"THE MORNING MAYOR"
Barry Bowman
6-10 a.m.
C-FAX 1070

92nd YEAR, No. 289 ★★

Victoria Times

VICTORIA, B.C., THURSDAY, MAY 20, 1976

15 CENTS DAILY, 30 CENTS SATURDAY

WIN
UP TO $10,000 IN CASH OR $12,000 IN MERCHANDISE
ENQUIRE IN SHOWROOM
peter pollen ford

21-DAY COOL-OFF

Hospital Workers Ordered Back

By LINDA HUGHES
Times Staff

The provincial cabinet today imposed a 21-day cooling-off period in the hospital dispute, sending all hospital workers back to their jobs immediately.

Labor Minister Allan Williams said cabinet decided it can no longer expose the people of British Columbia to the dangers inherent in the 17-day-old strike.

He said his initiative earlier this week proposing the appointment of a special mediator was rejected today by the Hospital Employees Union. He has not yet heard from the Health Labor Relations Association.

As it was obvious that a quick settlement was not likely, cabinet this morning moved to invoke a section of the Labor Code allowing a 21-day cooling-off period.

During that time, no strikes or lockouts are allowed at any of the province's 99 hospitals.

Picket lines must also come down at six hospitals already struck, including Royal Jubilee and Victoria General.

The cabinet order was passed in the forenoon and Williams said he would contact both labor and manage-

See HOSPITALS page 2

PITCHING IN with hospital kitchen duty are Victoria General Ladies Auxiliary members, Helen Fletcher, Lottie Semenchuk and Mary Michaux. Today their efforts came to an end with the government back-to-work order bringing regular staff back. (Bill Halkett photo).

A 33% Pay Hike

Times News Services

QUEBEC — Joe Morris, re-elected today as president of the Canadian Labor Congress, will have no immediate personal worries about salary-eroding inflation.

Delegates to the CLC conference here, Wednesday, voted a 33 1-3 per cent pay increase for their top executive. This brings Morris' annual paycheque to $40,000 a year from $30,000. He also gets an expense account.

The boost as such is not subject to scrutiny by the Anti-Inflation Board because although the CLC has over two million members, it has fewer than 500 paid employees.

The salary will rise to $35,000 on June 1 and will increase another $5,000 on June 1, 1977.

The CLC secretary-treasurer's pay will jump to $31,500 on June 1 from the current level of $26,500.

It will increase to $36,500 a year in June, 1977.

Delegates also approved large pay increases for executive vice-presidents of the congress.

Their pay will increase to $30,000 from $20,000 on June 1. Their salaries will increase again, to $35,000 a year, in June, 1977.

Morris' re-election over Lofty MacMillan was a show of solid support for the tough anti-government stand he has taken for the past two years.

The labor movement has a hard battle ahead in its fight against the federal anti-inflation program of selective wage and price controls, he said. "I hope all of us go down the same road together." (See also Page 6.)

Boy's Death: No Inquest

Coroner Gordon Gerrie said today he will not hold an inquest in the case of 17-year-old Reggie Grant's suicide following claims by the boy's parents that he should never have been released from a mental hospital.

The Grant boy killed himself Saturday at his parents' home in Sidney while police officers surrounded the house after a shotgun was fired from a window at a policeman.

Gerrie subsequently ruled, without holding an inquest, that Grant had died by suicide. Coroner's inquiries are concerned with the cause of death, he said today, and in this case there were not witnesses.

In a Times story Wednesday, parents Wilfred and Alice Grant said Reggie should never have been allowed to leave the Eric Martin Institute the week before because doctors and nurses knew he was dangerous.

They claimed he was discharged because of an impending strike by the Hospital

See INQUEST page 2

Dispute Lingers But Ferries Back

The B.C. Ferries were back on schedule today but the dispute which delayed sailings for four hours Wednesday still has not been settled.

Jack Vlahovic, a spokesman for the Teamsters Union which set up pickets at the two mainland ferry terminals Wednesday, said the union will seek official permission from the Labor Relations Board to picket the B.C. Ferries.

Under the B.C. Labor Code, the LRB must rule that the ferries system is an "ally" to Chevron Canada Ltd., currently being struck by Teamsters in Burnaby, before the Teamsters can legally picket.

The pickets went up early Wednesday because the Teamsters said the ferry system was using gasoline that had come from behind the picket lines at the struck Chevron refinery in Burnaby.

The pickets were removed after ferries general manager Charles Gallagher assured the Teamsters that the disputed gasoline would no longer be used.

But later Wedsesday, Transport Minister Jack Davis said the union had misinterpreted the ferry management's stand and that there was no agreement not to use the fuel.

NEWS BRIEFS

Baker Steaming

BELLINGHAM (AP) — Mt. Baker was at it again Wednesday, spouting enough steam from its crater to be visible to nearby residents. The mountain's emissions during the past year have created some concern.

Frigates Readied

LONDON (AP) — The Royal Navy is preparing frigates from the fleet reserve for possible use in the cod war with Iceland.

Twin Typhoons

TOKYO (UPI) — Twin typhoons roared across the Pacific Ocean today, one threatening the island of Guam with 150-mile-an-hour winds and the second flooding the streets of Manila.

India Dismayed

NEW DELHI (UPI) — India expressed "disappointment" and "regret" today over Canada's refusal to resume the nuclear aid cut off after India's explosion of a nuclear device two years ago.

Truce Urged

BEIRUT (AP) — Christian and Moslem leaders sought to arrange another cease-fire today in the Lebanese civil war, but they failed to agree even on whether or not they had reached an agreement.

Cadets Lose Guns

LONDON, Ont. (CP) — A cadet corps in Northern Ontario has been disarmed because of its proximity to the Quebec border and fears that terrorists might seize its semi-automatic weapons for an attack during the summer Olympics in Montreal, according to the Free Press.

$28,860 Pay For Premier's Press Aide

Premier Bennett's new press secretary is earning $28,860 a year, Provincial Secretary Grace McCarthy told the legislature Wednesday.

John Arnett, who transferred from the education department's information branch to take the job as press secretary to the cabinet, is designated as equivalent in status to a program manager II.

Under the NDP, John Twigg served as press secretary to Premier Barrett and earned $19,600.

B.C. in Cost Spiral

OTTAWA — The B.C. provincial budget was cited Wednesday by Statistics Canada as a major contributor to hefty price increases in the province during April.

Vancouver had the highest rate of increases of 14 cities across the country surveyed by the federal data-gathering agency both for the last month and the preceding 12-month period.

Prices were up 14.4 per cent for the month and 11.9 per cent over April 1975.

(Separate prices for Victoria and other Island areas are not compiled but they are considered to be generally higher than costs in Vancouver because of added transportation expenses and other factors.)

The increase in provincial sales tax to seven from five per cent was blamed as a major contributor for the most-recent boost. The national cost-of-living increase for the 12-month period was 8.9 per cent, compared with Vancouver's 11.9.

All 14 cities surveyed by Statistics Cnada had April increases in prices. The main reasons were higher costs of owning and renting homes as well as price increases resulting from provincial spring budgets.

Smallest increase was recorded in Ottawa at one-tenth of one per cent for the month and 8.5 per cent for the 12 months.

CP Ferry Fares Hiked

Fares for cars and passengers using CP Rail's Princess of Vancouver on her run between downtown Nanaimo and downtown Vancouver will increase June 7.

The cost of a one-way passage for a car will go from $6 to $10 while passenger fares will rise from $3 to $4.

By buying a fare-saver ticket for five one-way trips in a 30-day period people will pay $40 for a car ($8 per trip) and $16 for his or her own fare ($3.20 per trip).

The company will continue its $5 one day-return excursion rate and increase the age limit for half-fare children rates from 12 to 15 years.

Bicycles will still be transported free but recreation vehicles, trailers and motorcycles will cost more.

A trailer, under 20 feet and pulled by a private car, will cost $10 instead of $7. Every foot extra will cost $1.

A recreation vehicle under 20 feet will go from $7 to $17, every extra foot costing an additional dollar. Motorcycle rates will go from $2.50 to $4.

People 65 or over will still be able to travel at half fare.

Big UIC Fraud

OTTAWA (CP) — The RCMP is investigating an alleged fraud on the Unemployment Insurance Commission that could amount to hundreds of thousands of dollars, Manpower Minister Robert Andras confirmed Wednesday.

The investigation was revealed in the Commons by Tom Cossitt (PC-Leeds) who said one Ottawa man has already been charged and further charges may be laid.

Cossitt said outside the Commons that fake companies may have been filing separation certificates with the commission with names and social insurance numbers of innocent persons.

The persons behind the companies then collected cheques delivered through the mail.

The amount is in the order of $8,000 to $9,000 a week, according to RCMP sources, Cossitt said, and could total millions of dollars because police are unsure how long it has been going on.

Cossitt said offences may have been committed in Kingston, Ont., and Toronto as well as Ottawa.

Andras said outside the Commons that the investigation revealed "more than an ordinary problem."

But in the Commons Andras said only that the RCMP is investigating and until an inquiry was complee he could not make any detailed comment.

Cossitt said a senior RCMP officer who denied allegations that the fraud could run into hundreds of thousand of dollars "doesn't know all the facts."

"Sgt. (Gordon) Butt of the RCMP, who has denied the allegations and says only a few hundred dollars are involved, does ot know what the UIC investigators know," Cossitt said.

MORE BCR TALKS

Talks aimed at settling the dispute which has closed down British Columbia Railway's freight service will continue today, Labor Minister Allan Williams said Wednesday night after meeting for 2½ hours with the joint council of railway unions.

Williams said that if he and the council are able to resolve any of the disputes on the provincially-owned railway, he will approach management again.

The discussions Wednesday dealt briefly with legislation which would ban strikes and lockouts on the BCR for four years, but then turned to the current dispute, he said.

WEATHER
Tonight, Friday: Cloudy, Showers

B.C. Eyeing Ferry Lease

The provincial government is considering selling its three new ferries to a private financial institution and then leasing them back.

Transport Minister Jack Davis said today B.C. Ferries could likely save as much as $2 million a year by leasing its vessels in the same way Air Canada leases many of its jets.

The arrangement would allow the province to benefit from a federal tax loophole by giving it the benefit of substantial write-offs given to private corporations.

B.C. is currently discussing the arrangments with Ottawa and Davis said he hopes the federal authorities do not try and find some excuse to prohibit the scheme.

Davis is also in contact with a Toronto financial house which would buy the three new vessels now being constructed for a cost of $60 million.

Another advantage of the scheme, he said, is that the government would pay a yearly leasing fee over a long period of time and not be burdened with the large capital costs all at once.

Davis said he didn't have the scheme fully worked out but because of the rapid depreciation allowed for private institutions under federal law B.C. would be paying an effective interest rate of seven per cent, instead of the 10 per cent it would likely pay if it financed the ferry itself.

At that rate, there would be a saving to taxpayers of between $1.5 million and $2 million annually.

B.C. would have a responsibility to keep the ferries in shape, in the same way a driver is responsible for a leased car.

The arrangement would only apply to the ferries now under construction and could involve one or all of the new vessels.

Davis first mentioned the leasing scheme in an interview this week in Unity News, a new tabloid put out by the B.C. Social Credit Party.

The newspaper will be mailed out four times a year to all Social Credit members and will be available free to any other interested person.

The 12-page paper includes interviews with the premier and several cabinet ministers and some government policy not previously made public has been announced through the publication.

WORDPLAY

Send your own WORDPLAY, care of this newspaper.

SHRINKING VIOLETS? GONE COMPLETELY...

SARNIA (CP) — A Sarnia jeweller says he wants to market a new kind of house accessory — invisible plants.

Wolfgang Schon, 39, said in an interview the invisible plant is an empty glass to which the owner adds 10 drops of water a day.

The glass has the words "positiveness excels power" printed on it and comes with an instruction booklet.

Schon said he gets the material from various companies and assembles the plants himself.

The plant costs $5 each and Schon has hold more than half of his original order of 4,500 plants.

The invisible plants are only available in Schon's store in Sarnia, but he said he would like to market them across North America, where he already holds the copyright.

Allmand Made Call for Jean

OTTAWA (CP) — Solicitor-General Warren Allmand admitted today he called the National Parole Board on behalf of Environment Minister Jean Marchand, whose driving licence had been suspended last Aug. 29, to find out how the suspension could be lifted.

Allmand told the Commons justice committee that he bent over backwards to avoid giving board chairman William Outerbridge, who reports to him, the impression that he wanted a favor done for Marchand.

The suspension was lifted March 8 without any reason being given.

A board spokesman said 654 applications were made last year by drivers whose licences had been suspended and suspensions were reversed in 262 cases.

Ray Hnatyshyn (PC-Saskatoon-Biggar) raised the issue as the justice committee dealt with Mr. Allmand's departmental spending estmiates for 1976-77.

Hnatsyshyn asked Allmand to deny unequivocally allegations that he had intervened with the board on behalf of Marchand.

Allmand said he had not intervened; merely inquired.

Marchand had asked him whether the board had any power to "do anything about the suspension."

Allmand said he asked Outerbridge, who replied in writing. The reply was passed along to Marchand.

"I can recall telling him he would have one hell of a hard time," Allmand said. "I was left with the impression he had given up."

"And lo and behold, he got it," Hnatyshyn said.

Allmand said he passes along requests every week from MPs who want details of procedures.

BABY KILLED BY TV CORD

HANEY (CP) — A one-year-old girl was electrocuted Wednesday when she bit into the electrical cord of a television set.

RCMP said the child was staying at the home of a babysitter at the time of the accident while her parents were on a trip.

The child's name was withheld.

Five Killed On Copter

The wreckage of an Alouette II helicopter, missing since Wednesday afternoon with five men aboard, was found at 7 a.m. about 140 miles north of Terrace.

There were no survivors.

The helicopter, owned by a Calgary company, had been leased by Keen Industries of Vancouver and Edmonton, and was being used to inspect new track on B.C. Railway's Dease Lake extension.

The pilot was Dave Wearing. Names of the four passengers are being withheld pending notification of relatives.

The crashed plane was found by another company aircraft. Several of the company's aircraft and a Buffalo aircraft from CFB Comox were engaged in the search.

The helicopter had left Klappan Lake 2 p.m. Wednesday on a 30-minute flight.

INDEX

Classified 386-2121
News 382-3131

	Page
Births	32
Classified	32-43
Comics	30
Deaths	43
Entertainment	28, 29
Family	25-27, 31
Finance	8-10
Gardening	33
Sports	14-17

MAN, 81, PLUNGES TO DEATH IN SHAFT

NEW WESTMINSTER (CP) — An 81-year-old Port Coquitlam man fell to his death Wednesday in an open elevator shaft.

Police said Allen Leroy Eggenburger was on his way to see his doctor about eye trouble when the elevator at the medical building, malfunctioned and stopped above the main floor.

The main-floor elevator door opened and Eggenburger stepped into the open shaft. He fell 14 feet to the bottom of the shaft, police said. Another man in the stuck elevator saw Eggenburger walking through the open door below the elevator cage but was unable to warn him.

50% POSTAL HIKE

OTTAWA (CP) — First-class postal rates are expected to increase by 50 per cent over the next year as the post office seeks to reduce an annual deficit of more than $626 million.

A senior official in one department and a political adviser to members of the Trudeau cabinet both confirmed Wednesday that increases, to take effect in two stages, will be announced in Finance Minister Donald Macdonald's budget next Tuesday.

The cost of mailing a letter first class will rise to 10 cents from eight cents this fall and to 12 cents next spring, bringing domestic postal rates more closely in line with rates in the U.S. and other countries, they said.

General increases of about 20 per cent will be imposed for all other classes of mail.

Critics of the post office say the increases represent "two cents for better postal service and two cents for storage."

The increases would be the first since Jan. 1, 1972, when the rate for first-class mail rose to eight cents from six cents set in 1968.

Richardson Left to Face Critics

Times News Services

OTTAWA (CP) — Defence Minister James Richardson, a lonely figure in a sea of empty government seats, Wednesday rejected opposition demands that he resign because of the failure of the $1 billion Lockheed Orion project.

Left to face the opposition music in the Commons virtually alone, Mr. Richardson formally announced the end of the government proposal to obtain 18 Orion patrol planes and then listened to the opposition criticize him and the government for the way the matter was handled.

"For the good of the department of national defence, and for the sake of Canada's reputation among our allies, the minister should offer his resignation," said Allan McKinnon (Victoria), Progressive Conservativem ilitary critic.

New Democratic Party Leader Ed Broadbent agreed:

"If ever there was a case of ministerial incompetence, we have had it clearly demonstrated here today.

Mr. Richardson said an urgent search now is on for a replacement for the aging Argus aircraft that are supposed to go out of service by 1980 and were to have been replaced by the Orions.

He said the government would welcome proposals from Lockheed Aircraft Corp., if it can resolve financing difficulties that killed the Orion project and from the Boeing Co., which lost out to Lockheed in patrol-plane competitions last year, if it can reduce its price.

A Lockheed official in Burbank, Calif., said Wednesday company officials still are talking with the government to see if both sides could reassess the situation with a view to completing the contract.

He told the opposition he has not been asked for his resignation and he has not submitted it and, he told reporters, he did not believe the opposition was serious in demanding it. He said he has not been deserted by his colleagues.

The latter remark came as the opposition noted that most cabinet members left the Commons as Mr. Richardson rose to speak. Generally when a minister makes a major statement in the Commons most of the cabinet stays to support him.

Prime Minister Trudeau led the exodus and Supply Minister Jean-Pierre Goyer, who has been in substantial disagreement with Mr. Richardson over the Lockheed project, patted the defence minister on the shoulder as he left.

THE OUTCASTS by Ben Wicks

INQUEST RULED OUT IN DEATH OF BOY

Continued from Page 1

Employees Union which led hospitals affected to trim their patient numbers.

The boy's parents, however, said their son had lied to them saying that he was only out on a day pass not discharged — and asked them to return him to hospital.

"Certainly he was a voluntary patient," he father said today. "But he was asked — or told — to leave the hospital."

Grant said his son would, if asked, have signed anything given him by the hospital "if that's what they mean by discharging himself. But he did not want out — and they were unhappy after we brought him back."

"Even if there was no strike, why could he not stay in when he said he feared killing himself or others?" he said.

Health Minister Bob McClelland said Wednesday the Grant suicide is a tragic case but it is difficult if not impossible to tie the incident to the strike at the hospital.

McClelland said the boy was a voluntary patient at the psychiatric hospital who had discharged himself twice before and left "on his own accord" before he killed himself.

He said that was a diffieult time for the hospital with the strike pending but he has examined the situation and finds it impossible to connect the incident with the strike which began at Jubilee May 11.

At the hospital today, Dr. A. C. Pickles, executive director, would only say that the Grants have been through "a dreadful experience" and if any further inquiry is necessary they can be assured of co-operation from the hospital.

A funeral service for the Grant boy was held Wednesday but his mother was unable to attend, having been admitted to hospital earlier suffering exhaustion.

Fred McWilliams, a registered psychiatric nurse who worked briefly at EMI two years ago, contacted the Times following the Grant story to comment.

McWilliams, who trained three years in Great Britain and has worked in Australia, as well as at Essondale and Woodlands on the B.C. mainland, said there are too many registered nurses with only minimal psyciatric training working in EMI.

"The RNs can't handle the situation," he said. "The only function the male psychiatric nurses can perform is muscle.

"At Jubilee nurses get three months psych training, while it's a two-year program for psychiatric nursing."

McWilliams said that B.C. is far behind the U.K. and Australia.

"You might as well send someone to a motel for all the treatment they can give," he said.

Hospitals Ordered Back

Continued from Page 1

ment officials immediately.

Williams said he will urge both sides to return immediately to collective bargaining and said he would make available a special mediator during the cooling-off period.

However, if either side resists the use of a special mediator, Williams said he is prepared to go to cabinet again next week to make further recommendations for methods to solve the dispute.

He did not elaborate.

The Labor Relations Board ruled Wednesday that five beds at Eric Martin Institute for care of children with acute emotional problems are essential, must be staffed and put back in service.

The child psychiatrist in charge of the program at the children's unit said the need is "desperate."

All 10 beds in the children's unit had been shut down by the Hospital Employees Union strike which began locally nine days ago.

Royal Jubilee Hospital, which administers EMI, appealed to the board at a hearing in Vancouver earlier Wednesday, asking that all 10 beds be deemed "essential" and ordered back into service.

The board advised later in the day that it was classifying half the unit as an essential service. About four members of the HEU will have to return to work to staff the unit.

Dr. Phillip Ney, psychiatrist who leads the children's unit, said there is a waiting list of 43 children scheduled for care there.

"Out of that, 21 of them are desperately ill," he said.

The unit treats children with emotional troubles from infancy to age 15.

Ney noted that in all the province there are only 18 beds for such patients, 10 at EMI and eight at Vancouver General Hospital. The eight beds at Vancouver General have also been put out of service by the strike.

In Victoria, HEU members at Gorge Road Hospital voted Wednesday 82.1 per cent in favor of strike action and successful strike votes have also been held at Nanaimo Regional Hospital and Cowichan District General Hospital in Duncan.

Oil Exploration Aim

OTTAWA (CP) — The government outlined new measures Wednesday it hopes will increase exploration for oil and natural gas in the North and offshore as well as boost Canadian participation.

The proposed regulations, six years in the making, will be introduced in legislation this fall and will govern all aspects of petroleum activities on federal lands.

They will:

—Allow government to require a minimum 25 per cent Canadian participation as a condition of allowing a well to go into production.

—Change existing royalty system to a profit-sharing program with industry.

—Provide special advantages for Petro-Canada, the government-owned oil company, in northern exploration.

—Give Ottawa power to order a company to start drilling in a promising area or step aside and to start production from an existing reserve.

Energy Minister Alastair Gillespie said, in outlining the proposals in the Commons, he felt the measures will meet his objective of doubling northern exploration in the next three years.

Reaction from the opposition parties was mixed, with New Democrat T. C. Douglas saying he felt the regulations will get the companies working harder on their properties.

James Gillies, energy critic for the Progressive Conservatives, disagreed, saying it will transfer decision-making from the companies to the federal civil service.

The changes would not increase either oil production or efficiency in the industry.

the weather

Showers fell across the southern B.C. Interior overnight. Elsewhere cloud cover was variable with nearly clear skies in some locations. Showers and possible thundershowers will persist in the southeastern Interior today as a disturbance moves slowly eastward.

A Pacific weather system brought showers to the north coast this morning. The showers will spread southward along the coast and into the central Interior today as the disturbance weakens and moves inland. Showers will continue along the coast on Friday. The Interior will have cloudy periods isolated showers. The present temperature pattern will persist.

ENVIRONMENT CANADA WEATHER OFFICE
10 A.M. FORECASTS
Valid Until Midnight Friday

Greater Victoria: Today sunny becoming cloudy with a few showers this afternoon. Windy at times. Friday, cloudy with sunny periods. Isolated showers. Highs both days 14 to 16. Lows tonight 5 to 7.

North and West Vancouver Island: Today, cloudy with a few showers. Friday, mainly cloudy with showers. Highs both days 12 to 15. Lows tonight 2 to 4.

Greater Vancouver, Lower Mainland, East Vancouver Island: Today, mostly sunny becoming cloudy with a few showers this afternoon. Friday, cloudy with sunny periods. Isolated showers. Highs both days 15 to 17. Lows tonight 5 to 7.

TEMPERATURES

Yesterday	Max.	Min.	Precip.
Victoria	15	7	—
Normal	17	9	—

One Year Ago			
Victoria	13	5	—

Across Canada			
Prince Rupert	11	6	—
Pr. George	14	2	—
Terrace	15	2	—
Port Hardy	12	4	—
Tofino	15	5	—
Comox	19	10	—
Vancouver	16	5	—
Kamloops	21	10	—
Cranbrook	21	6	2.5
Puntzi Mt.	17	4	—
Fort Nelson	12	1	—
Peace River	14	1	—
Edmonton	14	4	Trace
Jasper	17	4	—
Banff	17	5	2.8
Calgary	17	6	2.0
Lethbridge	19	9	—
Med. Hat	21	12	1.5
Pr. Albert	17	1	—
N. Battleford	14	3	—
Saskatoon	18	2	—
Regina	19	8	—
Moose Jaw	19	3	—
Swift Current	18	5	—
Yorkton	19	4	—
Thompson	16	1	Trace
Winnipeg	23	5	—
Brandon	21	3	—
The Pas	15	3	—
Thunder Bay	14	0	0.8
Kenora	25	7	—
Toronto	11	7	0.3
Ottawa	9	5	27.9
Montreal	8	4	23.6
Quebec	17	6	11.4
Halifax	13	4	1.5
Charlottetown	23	10	0.5
Fredericton	22	4	4.3
St. John's	18	2	Trace
Whitehorse	11	1	—
Yellowknife	10	6	—
Inuvik	9	9	—
Churchill	8	2	—

United States			
Seattle	16	8	—
Spokane	24	6	4.1
Portland	13	8	6.6
S. Francisco	16	8	—
Los Angeles	21	14	—
Honolulu	29	22	—
Las Vegas	34	20	—
Phoenix	32	23	—
Chicago	23	16	—
New York	11	6	0.7
Miami	29	26	—

World Temperatures: Amsterdam 16, 12; Athens 29, 20; Bangkok 30, 25; Beirut 25, 19 Berlin 18, 10; Brussels 19, 9; Buenos Aires 19, 5; Copenhagen 20, 9; Frankfurt 27, 12; Geneva 16, 8; Helsinki 18, 8; Hong Kong 31, 26; Johannesburg 19, 7; Kiev 18, 9; Lisbon 25, 10; London 15, 8; Madrid 25, 11; Moscow 13, 8; Paris 18, 10; Rio 28, 17; Rome 22, 14; Sao Paulo 28, 16; Seoul 22, 15; Singapore 32, 24; Stockholm 21, 9; Taipei 31, 23; Tehran 30, 19; Tel Aviv 23, 17; Tokyo 20, 13.

City's Weather Record

Sunshine, May	164.5 hrs.
Last May	159.4 hrs.
Normal (30 years)	165.6 hrs.
Sunshine, 1976	691.2 hrs.
Last year	672.2 hrs.
Normal (30 years)	688.8 hrs.
Precipitation, May	21.0 mm.
Last May	20.3 mm.
Normal (30 years)	11.8 mm.
Precipitation, 1976	362.4 mm.
Last year	288.8 mm.
Normal (30 years)	280.1, mm.

Sunrise, Sunset Friday

TIDES AT VICTORIA HARBOR
(Tides listed are Pacific Standard Time)

	Time	Ht.	Time	Ht.	Time	Ht.	Time	Ht.
	H.M.	Ft.	H.M.	Ft.	H.M.	Ft.	H.M.	Ft.
20	03.30	6.4	07.30	6.1	13.55	3.2	22.20	8.0
21	05.45	5.5	07.45	5.6	14.35	4.1	22.45	7.9
22	06.10	4.9	10.50	5.4	15.10	4.9	22.50	8.0
23	06.25	4.2	12.30	5.6	17.00	5.7	23.10	8.0
24	06.45	3.6	13.30	6.1	18.30	6.5	23.20	8.1

TIDES AT SOOKE

	Time	Ht.	Time	Ht.	Time	Ht.	Time	Ht.
	H.M.	Ft.	H.M.	Ft.	H.M.	Ft.	H.M.	Ft.
20	01.25	6.5	05.00	7.0	13.05	3.2	21.00	8.0
21	03.10	6.0	06.40	6.3	13.45	3.9	21.20	8.2
22	04.25	5.3	08.15	5.8	14.20	4.6	21.30	8.4
23	05.15	4.5	10.20	5.7	15.00	5.2	22.25	8.5
24	05.45	3.8	12.20	6.0	15.40	5.8	22.45	8.7

TIDES AT FULFORD HARBOUR

	Time	Ht.	Time	Ht.	Time	Ht.	Time	Ht.
	H.M.	Ft.	H.M.	Ft.	H.M.	Ft.	H.M.	Ft.
20	05.40	6.7	09.05	7.3	15.40	3.9	23.25	10.5
21	06.35	5.9	11.00	6.9	16.25	5.0		
22	00.05	10.3	07.20	5.1	13.00	7.1	17.20	6.0
23	00.35	10.0	08.00	4.5	14.35	7.7	18.35	6.9
24	00.50	9.9	08.20	3.9	15.40	8.4	19.40	7.6

SEIKO QUARTZ.
CHANGING THE WORLD'S STANDARD OF ACCURACY.

One watchmaker in particular can give you a watch that combines elegance with renowned quartz accuracy: Seiko. Seiko sold the first quartz watch, and now offers one of the world's largest selections. Come in soon and choose your favorite from our Seiko Quartz collection.

SEIKO

No. CR006—$235.00 Ladies' ultra-thin dress watch, yellow top/stainless steel back, mirror brown dial, HARDLEX mar-resist crystal, strap.

No. CR003—$235.00 Ultra-thin dress watch, yellow top/stainless steel back, brown mirror dial, HARDLEX mar-resist crystal, strap.

Mayfair Shopping Centre Phone 385-2744
1209 Douglas Street Phone 385-1811
VANCOUVER VICTORIA CHILLIWACK KAMLOOPS KELOWNA VERNON
Fifteen beautiful stores throughout B.C.
Grassie Fir Banks 1906 1976 celebrating our 90th year

Dance of the Vested Suits.

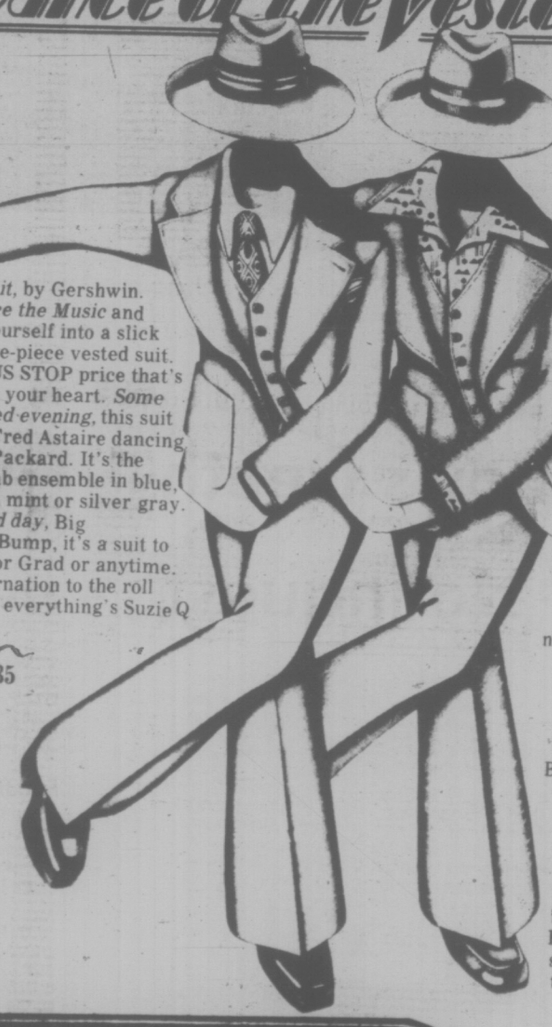

AT BUS STOP FOR GRADUATION

Let's do it, by Gershwin. *Let's face the Music* and dance yourself into a slick new three-piece vested suit. For a BUS STOP price that's a song in your heart. *Some enchanted evening*, this suit will set Fred Astaire dancing on a '31 Packard. It's the Great Gab ensemble in blue, tan, rust, mint or silver gray. *Night and day*, Big Apple to Bump, it's a suit to swing. For Grad or anytime. Add a carnation to the roll lapel and everything's Suzie Q for you.

From $135

Summertime and the livin' is easy. You in your off-white Panama hat. Does your new suit justice for just $16 bills. $130 and you'll be *Puttin' on the Ritz* in our casual new 3 piece linen look suit. Mint, tan, chocolate and blue summer shades that sing snappy days are here again. *Flyin' to Rio* or struttin' your stuff, this vested number says, *Your the Top*.

$130

BUS STOP has a shirt story that sings like Over the Rainbow. There's nylon prints to woven checks to artsy abstracts. Even our plain shades are colorful. You're lookin' Terrific in these shirts with your new BUS STOP suit. And you'll sing when you see the price.

$10

BUS STOP 1316 DOUGLAS ST.

5-20

OLYMPIC STAIN

Buy 4 Gallons at Regular Price and get 1 gallon at no extra charge

1 FOR 4 SALE

Got a stain problem?
Olympic Stains factory representative will be at Lumberworld
Sat., May 22
10 A.M. Till 4:00 P.M.

ACT NOW—'TIL MAY 22 ONLY

LUMBERWORLD PHONE 479-7151

3955 QUADRA — 1 BLOCK SOUTH OF McKENZIE — OPEN THURS. & FRIDAY 'TIL 8 P.M.

CHARGEX

5-20

Asleep in the Deep . . .

BRUSSELS (Reuter) — The United States has developed a weapon so secret that senior military officers at NATO headquarters turn pale when you mention its name—Captor.

They will neither confirm nor deny the existence of the weapon, but Western sources say it is in production in the U.S.

Captor, capable of carrying a nuclear warhead, is a "sleeping" torpedo that lies on the bottom of the sea.

When it hears an enemy submarine, it wakes, swims out of its case and homes silently in on the unsuspecting victim.

There is no escape from the torpedo. It will turn and attack repeatedly until it destroys the target.

Captor recognizes an enemy submarine by its engine sound.

It is programmed to continue sleeping when a friendly vessel passes.

The sources said Captor has taken almost 10 years to develop.

Captor's main aim would be to stop Soviet submarines from passing from the Norwegian Sea and Baltic Sea into the Atlantic, where it might attack allied shipping, the source said.

The sources said Captor would not be distributed on the seabed until war had broken out or was imminent within hours.

UVic Professor Fell Asleep At the Wheel

Coroner Richard Talmey of Richmond says indications are that Dr. Donald Bell, 41, a professor of sociology at the University of Victoria, fell asleep at the wheel of his car before hitting a parked tractor-trailer unit.

Dr. Bell was alone in his car when the fatal accident occurred last Friday.

3 Aldermen Charged

SEPT ILES, Que. (CP) — Three city councillors were sent for trial Wednesday in session court on a total of 56 counts of fraud, forgery and use of forged documents.

Judge Yvon Marcier decided that charges were justified against councillors Alban Blanchard, Claude Saint-Pierre and Ghislain Fournier after a preliminary hearing.

A fraud charge was dropped against Coun. Arthur Levesque.

Fournier, who elected to be tried by judge alone, will appear in court June 21, on a charge of attempted fraud.

A publication ban was imposed on evidence at the preliminary hearing.

The councillors were arrested following an investigation by the fraud division of the Quebec Provincial Police, concerning expense accounts submitted after an Association of Municipalities conference in Quebec City last October.

Sept Iles is 395 miles northeast of Quebec City.

LOCAL and LONG DISTANCE MOVING
RELIABLE TRANSFER OF VICTORIA LTD.
Member of United Van Lines
388-6466 4-11

Health and Fire Hazards Cited In Struck Up-Island Schools

NANAIMO (CP) — The Provincial Learning Conditions Committee of the British Columbia Teachers Federation says some Nanaimo and district schools are fire and health hazards.

The committee's report was released Wednesday by the Nanaimo District Teachers Association after a tour of 13 elementary schools and four secondary schools.

The report said "some exits in hallways are obstructed by filled garbage bags, some fire exits are chained shut."

The association said it requested the report because of concern for deteriorating conditions in the district in the wake of a seven-week strike-lockout.

"Grit and dust are everywhere," the report said. "In some cases, the finish on gym floors is completely destroyed.

"Many carpets have been ruined. Some classrooms have not been cleaned since the strike lockout began. Others have been swept only once or twice.

"Garbage, glass, tin cans, plugged toilets and spills are obvious health and safety hazards. The stench in some areas was nauseating. Many toilets were plugged. Fear of disease exists in schools where washroom facilities remain unclean."

The association said a number of students have apparently been removed from school on doctor's orders because the students were reported to have dust allergies.

"The long grass on the fields will be potential fire hazards during dryweather to come. Glass from broken windows and light bulbs has not been cleaned up. In others, the broken glass still remains in the window frame."

Dr. Peter Reynolds, director of the Central Vancouver Island Health Unit, said a report on district schools from the health aspect is forthcoming.

The report will be delivered to the Centran Vancouver Island Board of Health at its meeting today in Duncan.

Reynolds criticized the report by the NDTA. He said "there are no specifics. It's full of generalizations."

Reynolds said public health nurses and inspectors have been monitoring the schools. He said he personally went to Woodlands and Dufferin schools and found "dust and bits of paper," but "no health hazard."

capital scene

Sons of Scotland, Camp Belgownie o. 204, Friday, May 21, 8 p.m., 1110 Hillside Ave.

Thunderbird District Girl Guides Victorian Day Tea Saturday, May 29, 2-4 p.m., 757 Pandora Ave.

Arvid Petersen, authorized speaker for Technocracy Incorporated, will speak at a public meeting Sunday, May 30, 2:30 p.m., 1110 Hillside Ave.

Citizen Advocacy volunteer training sessions June 1 and 3, 7:30 p.m., No. 4-1005 View St.

St. Joseph's School of Nursing Alumnae dinner Saturday, June 5, 6 p.m., Sherwood Park Inn.

UN Economic Commission for Asia and the Far East, Agricultural Division today, 7:30 p.m., Provincial Museum Committee Room 104M.

Saanich Silver Threads spring tea and raffle Friday, May 28, 1:30 p.m., 286 Hampton Rd.

May 21-30
Victorian Days
WEAR A COSTUME
JOIN THE FUN!

COME TO SALMON COUNTRY
NEW WHARFAGE AVAILABLE
NOW DREDGED
DOCK LIGHTING & POWER
SECURITY
PEDDER BAY MARINA
Metchosin—off Rocky Point Rd. 478-1771 4-10

For healthier plants, flowers, lawns –
Pour on the fish!

Green Valley Fish Solubles offer 100% organic nourishment in an easy-to-use form. You simply dilute with water and apply with watering can, conventional or hose-type sprayer. It's good for virtually everything that grows – flowers, indoor and outdoor plants, berries, vegetables and lawns. You'll find it at your garden supply centre, in sizes from 10 ounces to one gallon. Pick some up now . . . and pour on the organic goodness of Green Valley Fish Solubles.

GREEN VALLEY one gallon covers approximately 1,500 sq. ft.
"Best on Earth"

One of the three largest selling Canadian Whiskies in the world.

Try it, and taste why.
Windsor Canadian.

Try Shell's new Mileage Radial. Along with our Polar and our X-100 Belted tires, it's another great value from your Shell dealer.

Introducing the Mileage Radial

Shell rolls out the new X-100 double steel belted radial.
A 40,000-mile-rated radial built to give you more mileage for your money.

Try it on for 30 days
We believe our new Mileage Radial ranks among the best radial tires you can buy anywhere. If you're not completely satisfied, your Shell dealer will refund your money at anytime up to 30 days after your purchase.

Try it on for price
Our prices are considerably lower than many other radials. How about $49.95 to $69.95! Use your Shell credit card and be sure to ask your Shell dealer about our handy extended payment plan.

Try it on for performance
The Mileage Radial had to prove itself over millions of miles of road tests before it earned the Shell symbol of quality. Try it for yourself, if you've never driven on radials before, you'll really *feel* the difference.

Try it on for better gasoline mileage
The Shell Mileage Radial can deliver better gasoline mileage than conventional tires. Why? Because The Mileage Radial gives less rolling resistance than conventional tires.

Try it on for better tire mileage
The new Shell Mileage Radial is a tough tire. Shell rate it at 40,000 miles. *You* can exceed this by many thousands of miles. Your Shell dealer will give you an information-packed, Tire Mileage Handbook that will show you how.

Try Shell radials or Shell belted tires
The price is right. The selection covers most domestic and import cars. Both tires offer you Shell's unique, 30-Day Money Back Trial offer. Check with your Shell dealer.

Shell Mileage Radial Prices	
SIZE	MAXIMUM PRICE*
BR78–13 (metric 175R-13)	$49.95
ER78–14	54.95
FR78–14	57.95
GR78–14	59.95
GR78–15	59.95
HR78–15	63.95
LR78–15	69.95
Includes whitewalls. 30-Day Trial	

*The product may be sold at a lower price than the maximum price stated in this advertisement.

Make mileage *your* business

Douglas Street Shell, 2223 Douglas St., Victoria
Fort Street Shell Self-Serve, 1990 Fort St. & Foul Bay Rd., Victoria
Colwood Shell Self-Serve & Car Wash, 1880 Island Hwy., Victoria
Gordon Head Shell, 3949 Shelbourne & McKenzie, Victoria
Fairfield Shell Service, 1090 Fairfield & Cook, Victoria
Dunsmuir Super Service, 1321 Yates St., Victoria

Victoria Times

THURSDAY, MAY 20, 1976

GORDON BELL
Managing Editor

STUART UNDERHILL
Publisher

GEORGE OAKE
Editor

Sixteen Million Flys Away

The final collapse of Canada's negotiations to purchase 18 Lockheed Orion anti-submarine aircraft should not surprise anyone who has followed the controversial proposal. After choosing the 23-year-old design nearly two years ago, the Trudeau administration found itself embroiled in the company's financial problems. In retrospect it appears that if the project ever got off the ground Ottawa would have had to do everything but rivet the fuselages.

That one major defence expenditure should plunge Commons and cabinet into a two-year controversy indicates something was seriously wrong. In this case it was bad planning and shortsightedness, which seem to plague this administration. Lockheed could not produce internal financing for the deal; it appealed to U.S. money markets, then to Canadian banks and finally directly to the government. The handwriting was on the wall when the company, a prestigious name in the U.S. responsible for some of the finest aircraft designs of recent years, couldn't get American financing.

Collapse of negotiations will certainly have reverberations in the political arena. Defence Minister James Richardson has failed his first major test in this portfolio. Cabinet ranks are said to be split over the deal, and the Canadian taxpayer loses $16 million, forfeited to Lockheed for "studies." Conservative critics, among whom Victoria MP Allan McKinnon has been pre-eminent, have always been suspicious of the deal. They will undoubtedly score as many points as they can from the government's latest blunder. Yet one almost feels sorry for the Trudeau administration on the Orion proposal. It worked hard to make the contract work, only reversing itself when it became obvious the Canadian government would have to lend Lockheed the funds itself, a politically unacceptable alternative.

Meanwhile, the Canadian armed forces are still flying aged Argus patrol planes. The urgent need for a replacement almost forces the government to buy a production aircraft, off the shelf as it were. Any more delays in acquiring a new long-range patrol aircraft will seriously crimp our already obsolescent defence establishment and bring pressure from impatient allies. The U.S. will be especially disturbed about the cancellation. Not only were they hoping the deal would bail out one of their largest defence suppliers, they have also pointedly indicated that Canada is not pulling its weight in continental defence.

The setback will have a serious effect on armed forces morale and the country at large will view it as another in a peculiar series of mistakes this administration has visited upon itself. Now the government is in a corner. Circumstances force it to move quickly on a large defence expenditure. The error is not irremediable, but the Trudeau administration looks very ineffective on this issue.

"... in welcoming our first lady member into the Fraternal Order of Black Bears I'd like to take this opportunity of suggesting she wear a gown more in keeping with ..."

Perfectly Clear

The B.C. government has a position on gun control, er ... we think. Listen to Recreation and Travel Industry Minister Grace McCarthy, in Hansard of May 5 replying to a question from Liberal leader Gordon Gibson. He had asked if a critical statement issued by the fish and wildlife branch (part of her department) on the federal gun control measures was government policy.

McCarthy: ... I agreed with the federal government enacting legislation immediately, or as quickly as possible, because a lot of procrastination had taken place regarding gun registration. At this time you are asking about Dr. Hatter's press release, I believe. Yes, it did go through my office. I read the release and approved of it, and I think it is a fairly accurate statement of that branch of the department. It is not a personal statement from myself; that is why it is over the name of Dr. Hatter of the fish and wildlife branch.

Gibson: On a supplementary, Mr. Speaker, just so I can understand: was Dr. Hatter expressing the official stand of the government in his release?

McCarthy: I cannot say that Dr. Hatter's statement is an official government stand. It was the department's view of the proposed gun legislation. It was given to me for approval and I did approve it going out. I do not say that it's a reflection of the government's policy on that subject.

Gibson: On a final supplementary: are we to understand that press releases no longer represent the official stand of the government? ...

McCarthy: We definitely have very strong points of view which we would like to, with time, put before the people of B.C. But it was in the essence of approving that we felt the federal legislation should have more input from our people of B.C. that the press release was approved.

Alex Macdonald: Does the provincial secretary believe that a civil servant should issue statements through your office on what is obviously a policy on a political matter?

McCarthy: I think that if you read the release you would understand that it was to elicit debate within the province of B.C. and to say to the federal government ...

Interjections.

Mr. Speaker: Order, please.

McCarthy: ... that this government ....

Macdonald: That's a political argument.

Mr. Speaker: Order, please. The hon. minister has the floor.

McCarthy: Mr. Speaker, I think the answer I have given ... covers the subject. I don't believe in stifling the expression of civil servants in our service ... the reason it was given to me for approval was that if it did express public policy I would not have let it go out, because our government hasn't made that particular point of view known as yet, and when it does it will certainly have a government policy on that subject.

Now is that perfectly clear?

WILLIAM SAFIRE

Nixon's Campaign Manual

WASHINGTON—Those who still defiantly wear Richard Nixon tie-clasps—a slim bar terminating in a trained presidential seal—can find much to admire in the campaign techniques of Jimmy Carter.

More than any candidate in either party, Carter is following the precepts set down by candidate Nixon in his 1968 campaign.

1. Stay fuzzy on the issues through Labor Day, then inundate the press with complex stands in lengthy position papers and radio speeches. Little is to be gained, and much to be lost, in spelling out positions in the primaries. Carter has made his necessary concessions to the specific—the obeisance to labor in opposing Taft-Hartley's 14-B, the sop to liberals with support of the makework job bill, the muted appeal to blacks with his whispered call for repeal of the Byrd amendment that permits importation of Rhodesian chrome—but these are doled out sparingly, without hoopla.

Trust Nobody Else

The Carter position on the Panama Canal is a perfect expression of the Nixon rule: He opposed "relinquishing actual control" of the canal to Panama, which pleases the silent majority, but is willing to remove the word "perpetuity" from the treaty, which pleases the establishment responsibles.

2. Keep a tight circle of young, long-time advisers and trust nobody else. Carter's inner circle of Hamilton Jordan, Jerry Rafshoon and Jody Powell are even younger than were Nixon aides Haldeman, Ehrlichman and Ziegler. In both cases, the inner circle is made up of men whose lives are totally dominated by their leader's long quest for the presidency. In both cases, the press secretary has had the advantage of no previous experience as a reporter.

And in both cases, the campaigns were burned by the breaching of this rule. In 1968, conservative outside speechwriter Richard Whalen stormed out of the Nixon camp on principle, and in 1976, liberal outside speechwriter Robert Shrum gagged when he was offered a spoonful of Carter's political pragmatism.

"I don't want any more statements on the Middle East or Lebanon," Shrum says Carter told him privately. "Jackson has all the Jews anyway. It doesn't matter how far I go, I don't get over four per cent of the Jewish vote anyway, so forget it. We get the Christians."

That's not anti-semitic, that's propolitic: candidate Nixon thought the same way, although—perversely—he went on to espouse the pro-Israel view he proved later he held.

3. Damn your opponents with faint praise. "Never go after them personally," Nixon used to instruct Agnew. "Say 'my

JIMMY CARTER
... be ruthless

wife likes them,' or something." Carter carries this out well. He often says: "My opponents, they're good people, I don't want to criticize them."

But even as Carter doesn't criticize, he does what playwright Arthur Miller calls "acting against the words"—saying one thing in a way calculated to cause the audience to believe the opposite. Nixon would do this with a rather heavy hand; Carter has a lighter, more devastating touch.

4. Keep your eye on the ball, and remember only the ins are guilty. Singlemindedness is required. While governors Rockefeller and Reagan were busy running their states, Nixon spent full time pursuing the presidency, and won it in the primaries. While Messrs. Humphrey, Jackson and Udall were plumphing around in Washington, Carter was out organizing in the primary states.

Nixon was among the first to see that running against Washington would be profitable, and that the American people did not want to be blamed for the Vietnam war. Carter, uniquely among present candidates, has a way of absolving us all from Vietnam — and Watergate — and blaming it on a scapegoateed "them." Guilt is a loser; pride goeth before the fall campaign.

Of course, there are differences between the 1968 Nixon and the 1976 Carter. While Nixon had a lifelong interest in foreign affairs, Carter is picking his up as he goes along. While Nixon had a few close personal friends, Carter has none. While Nixon downplayed his Quaker fatalism, Carter parades his piety.

Cool Vindictiveness

And one precept of Nixon's is not being followed by Carter:

Try never to let the cruelty and ruthlessness show. If wounded, a candidate must never let the voters see him bleeding icewater. If Carter wants to go into a general campaign with his party behind him, he would do well to choke back his inner rage at "those who" would stand in his way.

When Hubert Humphrey refused to lead the charge, shedding a tear as he let his last chance go, the gracious reaction one might expect from the front-runner was absent. Instead, Jimmy Carter allowed as how he was sorry Hubert didn't enter the New Jersey primary. The loss of the opportunity to personally humiliate the old warrior seemed to distress him. The Carter staff must warn him about letting such cool vindictiveness show.

But taken as a whole, the similarity of the 1968 Nixon and 1976 Carter campaigns is startling. Some of us polish our tie clasps and smile at the way today's candidate holds up a triumphant index finger as if to say: "Carter's the One."

letters

Canada First

The University of Victoria has the worst record in Canada for neglect of Canadian studies. The reason is that UVic has so few Canadians on staff.

The Victoria chapter of the Committee for an Independent Canada welcomes debate, as in the Times lately, on this vital issue.

The recent Symons report to the Association of Universities and Colleges of Canada on the state of Canadian studies in universities across the country details the neglect of scholarship in Canadian literature, history, sociology, political science, geography and other areas of Canadian life. As the report makes clear, this neglect of Canadian studies results directly from the fact that at least 50 per cent and, in some areas, up to 75 per cent of the professors on staff in Canada are not Canadians. At UVic more than 80 per cent of the professors in the humanities are not Canadians. This presents a startling contrast with Britain, for example, where some 96 per cent of professors on staff in universities are British. In the U.S. 94 per cent of the professors are, of course, American.

Trained abroad, foreign professors in Canadian universities can naturally offer only courses based on conditions foreign to Canada. So ignorance of Canadian life is perpetuated. For example, the Symons report notes that we know far too little about the sea beds off our coasts. Yet Canada has more sea coast than any country in the world. Meanwhile, many fine foreign scholars across the country offer exotic courses dealing with the sea beds of the Mediterranean et al. At UVic, we've heard of high hopes for studies in marine biology. The UVic calendar of courses refers to a "serious lack of knowledge of the Pacific area." It all comes back, of course, to the neglect of Canadian studies which, in turn, results from so few Canadians on staff.

The solution must be a strict policy of preference for Canadians in future hiring. We need to know our country to run it. Although we don't have enough Canadian scholars overall, many can't get jobs at home. This situation developed mainly during the past 10 years or so while Canadian universities were expanding rapidly and new universities were being built across Canada.

The national records of the Committee for an Independent Canada show that in 1956 there were 4,300 professors in Canada while today there are over 25,000. Foreign professors simply poured into the country, and they are now entrenched with tenure and, in many cases, with a strong voice in hiring policy. At UVic, as we have noted by letters to the Times, many of these professors who are not Canadians, and whose interests and scholarly expertise are not involved first with Canadian conditions, see nothing wrong with the situation. They merely prate about universality and the horrors of nationalism. So we need expect no help from them. The only solution seems to be a firm Canada first policy by Canadians. Any other policy would be suicidal. A country's own life must be its main area of study. A people may reach the universal only in terms of their own particular experience.

The Victoria chapter of the Committee for an Independent Canada is planning a local campaign to inform the public on the need for more Canadian studies nationally and especially at the University of Victoria. This need can only be met by more Canadians on staff. Simon Fraser University, under president Pauline Jewett, a long time member of the CIC, has adopted a firm policy of preference for Canadians in future hiring. Howard Petch of UVic favors such a policy. But with the large number of non-Canadians on staff who have voting powers in hiring policy, the support of the general public is needed. With this support in view, the CIC is sponsoring a public forum and also a community television program on Channel 10 to solicit support for Canadian studies. Supporters are invited to contact any of the under-signed members of the executive of the CIC locally. — F. B. Cahill, Chairman; T. I. Tucker, T. L. Calkins, R. C. Cameron, Committee for an Independent Canada, Victoria Chapter.

Kitwancool totem—check closely for suggestive symbols!

Concealed Nudity

Three cheers for Mayor Ed McKitka of Surrey who mobilized his secret informers on nudity (Mayor's Nude Squad on Surrey Prowl, May 13). We all know that nudity leads to drunkenness and unemployment (now nearly 10 per cent) and the establishment of the sin squad will go a long way to clean up his town and to reduce crime.

We unfortunate Victorians who do not have as courageous a mayor as McKitka have to form our own group, preferably under the heading of Public Organization of Righteous Nudity Opposers, to reverse the trend towards lasciviousness and high taxes. We PORNO members then will write anonymous letters to our aldermen and the CBC, pointing out various graffiti in our public powder rooms (a euphemism for comfort stations) and other shameful exhibitions.

Since we must all remain secret I can only darkly hint where we should begin our search for filth. For instance: have you ever looked at the totem poles in Thunderbird Park? I mean, have you really looked? To me those figures are only thinly veiled nudes. Anybody with an artistic eye can see that. And right in the middle of the provincial museum (main floor, between the water curtains) is a whole shipload of stark-naked Nootkas.

But worse is yet to come. On the very lawn of our electric parliament buildings stands Queen Victoria on her marble, oxidized and clad only in her night shirt and bath robe. Innocent as she may first appear, we all know that underneath she is naked. Concealed nudism is the worst kind.

Let us at least build a wrought iron fence around her buttress—for her protection as well as ours.—Wilf Wlochal, 310 St. Lawrence Street.

Happy Happening

I would like to correct a small error in the Times' report May 10 on the Victoria High School celebrations. I did not design the high school pin. The black shield with the imposed monogram was in use even before my time. The pin I designed, used by the Portia Debating Society, is a good old English "P" on a black scroll. The whole weekend was delightful and in keeping with the spirit and tradition of the school. A hearty thank you to all who contributed to this happy happening. — Dorothy (Urquhart) Marryatt, 1334 Wood Street.

For Sylvia Hosie

For the bright, fast-paced Victoria High Centennial show you presented at the Arena on May 7, Sylvia Hosie — congratulations! To your producer Tommy Mayne, to yourself Sylvia, director and choreographer, to the company, the choir and soloists — winners all!

"Happy Memories" you wished us in your program message and happy most of them were, not only the memory of the big time when we produced The Song of Norway in 1959, but also the memories of the little shows, none the less dear.

At the arena on centennial night we sat high in the centre balcony with a commanding view of the stage. I wondered whether it would be a typical "Sylvia" stage. Well, it was! The fun, the color, the excitement, the precision drills, the swirling patterns, the forward movement, never sagging, to the grand finale.

On a shadowed stage six girls stand in pairs facing each other, hands clasped in a gesture of farewell. The light grows dim, the gentle music, a Japanese lullaby, becomes indistinct; the girls drift apart and the stage is engulfed in darkness. A poignant statement of a sad event, simply and sensitively portrayed.

Sylvia, I loved every moment of your delightful show, laughter, tears, everything.

Best wishes for the future! — Norma Douglas, Port Washington, B.C.

Appeasement Plan

Your editorial of May 15 entitled Is Separatism Dead? asks "and can you distinguish between a billion-dollar deficit on the Olympic games and a billion dollar overrun on the Columbia River dams? Which is 'better'?"

Obviously the Olympic fiasco is better. Or is the federal government planning a lottery to bail out B.C.?

The Quebecois would be fools to separate so long as the federal government appeasement plan is operative.—Wise to Their Game.

Hockey Violence

I think violence in hockey is getting out of hand. The referees aren't doing much about it until the latter part of the game. If the players start fighting in the first, second or early third period, they usually receive a five-minute penalty. But when there is very little time left in the game, they get game misconducts. I feel that whenever there is a fight on the ice, the referees should throw the players out of the game. Every time they fight it gets young children and teenagers who play hockey to fight also because they look up to the pros in the National Hockey League. They think that if it's okay for the pros to fight, its okay for them. Someday, someone will get killed by this kind of nonsense. Then it will be too late. — Ivan Matkovic, 1210 Bay Street.

VICTORIA TIMES, established 1884 is published every afternoon except Sunday by the Times Publishers, Limited, 2621 Douglas Street, Victoria, B.C. Second class mail registration No. 0625. All undelivered copies and notices of change of address to be sent to the above address. The Canadian Press is exclusively entitled to reprint the local news published herein.

Israel's New Border Hidden but Obvious

By TERENCE SMITH
New York Times

JERUSALEM — Anyone curious about how Israel's leaders envision the country's future and final borders need only look at a map of the 68 Israeli settlements established in occupied Arab territory since 1967. Connect the dots marking the settlements — just as in the children's game — and the new frontiers emerge.

The 25 settlements strung along the length of the Golan Heights illustrate Israel's intentions there. The 17 settlements along the Jordan Valley demonstrate its intention to retain a "security belt" along the length of the river and the western shore of the Dead Sea.

The clusters of settlements in the Etzion-Hebron area, around the perimeter of Jerusalem and in the Latrun bulge tell the story there. In the Gaza-Rafah area, 14 new settlements speak more eloquently than any political statement. In Sinai, there is a settlement near El Arish and three strung along the length of the Gulf of Aqaba down to Sharm el Sheik. Draw a line through them and Israel's final fallback position in Sinai becomes clear.

No Israeli leader can or will publicly acknowledge that this is the case. Three Israeli governments over the last nine years have declined to make a definitive statement of Israel's territorial ambitions, and no change is likely now.

But in private, there is no such reluctance. Israel's top policy makers will readily concede that the settlements are meant to define the future boarders. It is no secret here; even though it has never been publicly stated.

Officially, in fact, Israel's spokesmen repeatedly insist that the settlements will never stand in the way of peace. The implication is that the Israelis would be prepared to relinquish them in exchange for a peace agreement. But History and political realities suggest otherwise.

Prime Minister Yitzhak Rabin in effect confirmed this last month during a visit to the Jordan Valley settlements. "None of these settlements has been established in order to be taken down again," he told the settlers. When asked by the settlers whether they should go ahead with their plans to plant olive trees, which take seven to eight years to bear a crop, Rabin's reply was categorical: "Plant olives."

The settlements represent the tangible reality of Israel's post-1967 policy. They are the hard political facts on the ground and, in a sense, everything else is talk.

All 68 of the existing settlements were approved by the Government, which is so far estimated to have spent 3.5 billion Israeli pounds, or nearly $500 million, on their development. No governmenty, least of all one as financially pressed as the one in Israel, spends that kind of money capriciously.

In the opinion of informed Israelis, it is conceivable that ..Israel might some day voluntarily relocate one or two of the settlements in the context of a peace agreement with the Arabs. But most, if not all, are designed to remain where they are.

In addition, despite the mounting criticism in the United States and elsewhere of the settlement policy, Israel is planning more than a dozen new settlements throughout the occupied areas. The Government is keenly aware that this is likely to cause further friction with Washington, but it seems determined.

It is against this background that the current debate over the controversial settlement at Camp Kadum, near Nablus, can be understood. The controversy is not over the wisdom of the settlement policy. A broad consensus favors that. Rather, the argument is whether the 69th settlement should be at ..Kadum and whether the Government or pressure groups will decide settlement policy.

The site is important because it is on dead center of one of the last unsettled areas still open for territorial concession in some future negotiation. Studying the settlement map, it is clear that only two such areas remain — Sinai and the central, heavily populated portion of the West Bank where most of the occupied area's 70,000 Arab residents live. Kadum is in the heart of the latter.

On the West Bank, the ..Israeli policy since 1967 has been the Allon Plan. First proposed by Yigal Allon, now Deputy Prime Minister and Foreign Minister, shortly after the 1967 war, it calls for an 8-to-12-mile-wide "security bvelt" of settlements along the Jordan River and settlements in the sparsely populated areas of strategic significance elsewhere on the West Bank. It would leave open for eventual return to Arab control an hour-glass-shaped piece of territory in the heavily populated heart of the West Bank.

Kadum, therefore, threatens the Allon Plan. If a settlement is to be established in the heart of this central portion, one of the last negotiable pieces of unsettled real estate will be nailed down for eventual incorporation into Israel. This is exactly what the zealously nationalistic Kadum settlers want to accomplish.

Spirits Up as Shocks Pass

By PATRICK J. DONOVAN
Washington Post

WASHINGTON — From Moscow's view it was understandable that the Soviet representative at the United Nations should have recently denounced the "hysteria" of the presidential campaign. The Ford-Reagan exchanges on whether the United States can out-bomb the Soviet Union must sound very chauvinistic in the Kremlin.

The Soviet charge, however, overlooked a significant point: Public hysteria in the United States is at the lowest ebb in years.

On the whole, the presidential campaign is restrained to the point of blandness so far. If it were not for Boston, racial troubles would hardly be making the papers these days. Except in San Francisco the labor front is calm. The country is convalescent from Vietnam, mercifully. The shocks, if not the dismay, over Watergate are past.

The yearning of people to put the whole mess behnd them has been reflected graphically in recent letters to The Washington Post denouncing Carl Bernstein's and Bob Woodward's reconstruction of President Nixon's departure from office in their book The Final Days.

Demagoguery may be on its quadrennial upswing, but no alarming demagogues are on the loose — no Huey Long, no Joseph R. McCarthy, no Spiro T. Agnew, It would be hard to make a bogeyman out of George Wallace now, and anyhow the benign Jimmy Carter smile is a truer symbol of the South today than the Wallace scowl.

One of the things that is apparent as this bicentennial year progresses is that there is a better spirit in the land than there has been in a long time. There is less bitterness, less recrimination, less frustration, less despair, less shouting, less burning, less nihilism.

The country has been through such a siege the last decade and so much is still wrong in the way of injustice, crime, pollution, discrimination, wretched housing and schools, inflation, unemployment, neglect and reality that the national spirit has perked up. And partly because it has, business has improved too. The boom on Wall St. last January seems to have had something to tell us after all, and the current spurt in housing construction may have a welcome message also.

The phenomenon of passing almost unaware from the depths into better times is reminiscent of what happened 30 years ago.

The United States had suffered years of depression and war. When the war ended in 1945 people thought that at last they were in the promised land. But in a matter of days the country was plunged into postwar dislocation.

Soldiers came home to find no housing. Prices of everything rose dismayingly. Shortages were universal. Meat disappeared from the butcher shops. The greatest wave of strikes in American history swept across the country. With large numbers of servicemen returning to their homes in states below the Potomac, racial tension gripped the South. Horrible cases of lynching occurred. Economic cases imposed during the war were a shambles. Demobilization was chaotic. Peace was not two months old before President Truman asked Congress to enact universal military training. Hitler was gone but frightening disputes broke out with Stalin. Washington was in a state of turmoil that would make today's scene here an outing in the country by comparison.

Then just when it seemed that the postwar upheaval was to become the natural state of the country and while many were still shouting the rhetoric of the old issues, it developed that practically everyone who wanted to work had a job.

Suddenly, there were no strikes to speak of. The once-struck railroads were running again. General Motors and United States Steel also were reopened and going full blast. Except for housing, shortages had disappeared. Meat was back on the shelves. Wage and price controls were gone. The draft was ended. As if out of nowhere, normal times were back, and the country was enjoying the greatest prosperity it had ever known up to then.

Troubles there were but not the old troubles. That seems to be about the state we are in today, although the old troubles are not quite that much disposed of yet and the sense of fragility has not disappeared by any means.

Yet it would be a distortion not to see that we have come a long way out of the old troubles. There is now something of the new confidence that arose in 1947 out of the ashes of postwar reconversion. There is a reassuring feeling too that American institutions have weathered the storms of the last decade better than had appeared likely during the thunder and lightning. The sight of upheaval in China in the midst of our own orderly presidential campaign provides a new measure of the stability of Western society, reinforced by the constructive signs in Spain and Portugal.

It is even probable that, despite many discouraging examples to the contrary, civilty is undergoing a revival in the United States.

After what one remembers of the turbulent 60s it was a blinding revelation to read recently from the pen of that perceptive observer of the American scene, Henry Fairlie, that on travelling around the country he had found the people well mannered. Unquestionably a more polite tone has come to permeate serious discourse. It is apparent in scholarly publications and on the campus. When, as happened recently, the New York Review of Books gives a favorable, friendly review to the memoirs of that old cold warrior, Averell Harriman, it is obvious that we have turned some kind of corner.

Indeed early this month Secretary of State Henry Kissinger remarked that the recent annual Gridiron show in Washington with its traditional spoof of public figures "wasn't as nasty as some I've seen". But then he offset the good effect of his comment by telling Liv Ullman at a party that Washington "is full of piranha fish." Some people, of course, have a way of attracting piranha fish more than others. One does not recall, for example, hearing Secretary of State George C. Marshall complain of having been attacked by the creatures. Only a couple of worms nibbled.

With the 70s having passed the halfway mark, the country has had a chance to digest what was worthwhile in the pioneering and even rebellious movements of the 1960s and discard the rest. These movements had their lasting influence, often deep, but they did not take over American culture and society. Thus with the elapse of time the shrillness of the New Left has been spent.

This has been evident in the writing of recent history. In the 1960s a group of so-called revisionist historians, many of them from the new left, all but rewrote some history. In their more extreme versions, for example, the United States did not drop the atomic bomb on Japan to end the war but frighten the Soviet Union into line. Similarly, the United States opposed an exclusive Soviet sphere of influence in Eastern Europe not because it violated the Atlantic Charter and the Yalta agreement but simply because the capitalist machine needed markets in Bulgaria, Romania, Poland and Czechoslovakia.

Now a new group of young historians, like John Lewis Gaddis, Alonzo L. Hamby, Martin J. Sherwin, Barton J. Berstein and Lisle A. Rose, some of whom are revisionists by 1950 standards, are writing in a broader perspective, accepting what is compelling in revisionist literature but abandoning the unprovable extremes. Unquestionably, this process is occurring in other fields also. The result is the restoration of a new balance, which is reflected in the better spirit of the times.

Far from engaging in the hysteria seen by the Kremlin, American voters appear to be responding to the Eisenhower-like moderation of President Ford and to Carter's little liver pills of love, truthfulness and brotherhood. People seem more hopeful now than they did even a year ago, and it is hard to think of a better tonic for what has ailed us than hope.

Scandal Rips Open Past

By RICHARD HALLORAN
New York Times

TOKYO—After years of obscurity, the name of Yoshio Kodama has become a household word in Japan.

Until the Lockheed scandal erupted three months ago, Kodama, the most influential of Japan's power brokers, deliberately stayed out of the public eye. But then he was widely identified as the Lockheed Aircraft Corporation's secret agent in promoting the sale of planes here.

For Kodama, however, Lockheed has been only one of many clients. During the 18 years he acted for the Los Angeles-based corporation, he was also involved in numerous other ventures unconnected with Lockheed.

Moreover, his range of contacts was far more widespread than that through which he worked for Lockheed. His influence reached into Japan's political, journalistic and business worlds. He also had extensive contacts among the ultrarightists and the underworld here.

Some of Kodama's contacts and activities were considered proper by Japanese standards, but other actions, while legal, were controversial in the rare instances when they became known. In the latter instances Kodama seemed to have violated the tradition of the Japanese mediator who arranges the compromises on which this nation thrives. He appears to have turned troubled situations to his own benefit rather than to have helped the disputing parties.

In still other cases, Kodama's activities have been questioned by law enforcement authorities. Most recently, he has been charged with tax evasion and is being investigated for the possible violation of foreign exchange controls in the Lockheed affair.

In other cases, Kodama's activities have been questioned by legal authorities. This week he was indicted on charges of violating Japan's foreign currency control law by receiving secret payments totalling almost $1.5 million from Lockheed. Earlier he was charged with tax evasion.

Because so much about Kodama remains a mystery, gauging the degree of his power is impossible. Even so, he has helped in naming prime ministers, forming public opinion and settling business disputes.

Moreover, the United States Central Intelligence Agency reportedly thought enough of his power to maintain a longstanding relationship with him starting sometime in the 1950's. How long that lasted is not publicly known.

What has become known of Kodama's role in other spheres came from the transcript of a long interview two years ago, from his memoirs and other occasional writing, from published materials here and from interviews with people associated with him.

Some persons said to have been associated with Kodama declined to be interviewed. Kodama himself has remained in seclusion at his home here since the Lockheed scandal became known in February. His doctors have not permitted him to see visitors except for police and tax officials.

Kodama's major contacts included leading political figures. Currently the most prominent of those he named is Yasuhiro Nakasone, now the secretary general of the governing Liberal-Democratic party, four times a Cabinet minister and a potential prime minister.

Kodama also seems to have had connection through a mutual contact with former Prime Minister Kakuei Tanaka, whom he reportedly helped to elect in 1972. Kodama's long association with former Prime Minister Nobusuke Kishi has been well documented.

Further, Kodama has asserted that his allies included many members of Seirankai, an association of nationalistic politicians within the governing party.

Among journalists, Kodama's writings single out Tsuneo Watanabe, an assistant managing editor and political editor of Yomiuri Shimbun, the daily newspaper with the second largest national circulation here.

Kodama has also had contacts with Asahi Shimbun, the largest paper, and Mainichi Shimbun, the third largest. He has sought control of a book publishing company and influence within the nation's second largest advertising agency.

KODAMA . . . power broker exposed

Among businessmen, Kodama has indicated in interviews and writing that his closest associates have been Kichitaro Hagiwara, chairman of the Hokkaido Colliery and Steamship Company, part of the great Mitsui conglomerate, and Masaichi Nagata, former president of the Daiei Motion Picture Company.

Kodama has also been associated with Minoru Segawa, chairman of the Nomura Securities Company, Japan's largest brokerage, and former chairman of the Tokyo Stock Exchange, and with Kenji Osano, a prominent figure in the tourist business and confidant of former Prime Minister Tanaka.

In addition Kodama has said that he had support from many of Japan's "yakuza," or organized gangsters, and "uyoku," or ultrarightists.

Signs of the Civilized

By PETER MARTIN

The author, a Toronto book publisher, reported his findings in the Globe and Mail.

England remains the world's most civilized country. Civility is a hallmark of English life to a degree undreamed of here in the strident colonies. This is seen not only in the pleasant politeness of people in English shops and on the streets, but also in the graceful and felicitous quality of those public notices that are a ubiquitous aspect of modern urban life. The anonymous Englishmen who write public announcements and admonitions bring much more pleasure to the eye and the mind than do their gauleiter-spirited Canadian counterparts.

On a recent trip to England, my wife and I made a modest collection of public notices. A few of our choicer finds will illustrate the point. In Toronto, the notice on subway doors reads: Danger. Do not lean against doors. Definitely it's nervous-making, definitely authoritarian. In the London underground the comparable notice is: Obstructing the doors causes delay and can be dangerous. No command there, just an explanation, as from one civilized person to another. The same tone is carried throughout all the notices in the trains and tube stations: Please give up this seat if an elderly or handicapped person needs it; To increase ventilation lower this window. Even the admonition against littering is more an explanation than an order: To litter is an offence.

If you drive an average of 12,000 miles per year the engine of your 1976 Astre will still be guaranteed in 1981.

Probably the best new car engine guarantee in North America is only one feature that makes a '76 Pontiac Astre a smart buy.

Smart is also having a small car with a virtually service-free battery, a coolant recovery system, and special anti-rust protection.

Astre offers you a choice of four transmissions, including an automatic and a 5-speed manual. It comes with electronic High-Energy Ignition for quick, sure starts. It has a smooth ride, with coil springs all 'round plus a torque arm in the rear. And it has a quiet ride, with generous sound insulation, and hydraulic valve lifters in the engine.

Astre's engine has 140 cubic inches, four cylinders, an overhead cam, and either a single-barrel carburetor or available 2-barrel. And it uses regular or unleaded gas.

It's guaranteed for 5 years or 60,000 miles, whichever comes first. General Motors guarantees to the owners of 1976 Astres equipped with this engine that any authorized Pontiac dealer will make repairs, without charge to the owner, during the term of the guarantee, to the cylinder block, cylinder heads, all internal engine parts, the intake and exhaust manifolds and water pump, made necessary because of defects in material or workmanship.

This guarantee is in addition to the New Vehicle Warranty, and your Pontiac dealer will gladly complete the story.

Get a new Astre. And get smart.

5 YEAR/60,000 MILE ENGINE GUARANTEE
On all Pontiac Astres and Sunbirds equipped with the 4-cyl. engine.

PONTIAC ASTRE
Sold and serviced coast to coast by 587 Pontiac dealers.

A-2768

Some of the equipment shown or mentioned is optional at extra cost.

Pre-Vote CLC Talks Hit Hard at Controls

QUEBEC (CP) — On the eve of the Canadian Labor Congress (CLC) leadership election, both declared candidates talked a militant line Wednesday against the federal anti-inflation program of selective wage and price controls.

President Joe Morris, favored to win re-election, said in a brief, fighting speech to delegates that the CLC executive will use its strong mandate "in the pursuit of power".

He said the labor movement took a landmark step Monday when 2,400 delegates to the convention gave leaders of the 2.3-million-member congress authority to call a general strike "if and when necessary" in the campaign against the anti-inflation program.

"We staked our claim that not only would we mount a direct and concerted attack against wage controls in the short-run but that we would also use this same strength to wrest power away from the corporations and their government for the good of the workers and the good of Canada," Morris said.

"What this convention was telling the federal government was that if Canada was going to be put on the road to recovery and social democracy, then it had better recognize that it cannot do it without our co-operation."

Challenger Lofty MacMillan, who describes himself as "the rank-and-file candidate" said in an interview the CLC affiliates should start working immediately to set up the general strike.

If the federal government refused labor's demands for withdrawal of the anti-inflation program, MacMillan said, "the strike plan would be there and we would spring it."

The majority of delegates gave approval Wednesday to an economic policy statement which laid down specific conditions for labor's co-operation with government.

The statement said the government has badly mismanaged the economy and as long as the federal anti-inflation program is in effect "we have an obligation to oppose its policies to the utmost."

Beaufort Sea Drilling Opposed

INUVIK, N.W.T. (CP) — The Committee for Original Peoples Entitlement (COPE) probably will not launch legal action to stop exploratory drilling in the Beaufort Sea this summer, chairman Sam Raddi said Wednesday.

"How can there be legal action against a cabinet decision?" Raddi said in an interview. "I could ask the cabinet but they wouldn't tell me."

Raddi said COPE has consulted Inuit Tapirisat lawyer Peter Cumming about possible legal action, but has been advised that beating a cabinet decision in the courts is almost impossible. Inuit Tapirisat is the National Eskimo Brotherhood and COPE now is one of its regional branches.

Last month, the federal cabinet granted Dome Petroleum a permit to drill for oil and gas in the Beaufort Sea, about 90 miles north of here. COPE and environmental organizations are concerned that an oil well will blow out and spread oil over the delicate Arctic waters.

It says that better safeguards, especially clean-up procedures, must be developed before the drilling starts.

The drilling is expected to start early in August.

"We know they need to explore for oil and gas," Raddi said. "It's a need. But there hasn't been enough research."

New Problem For Habitat: Getting Home

VANCOUVER (CP) — Most of the delegates and visitors to Habitat, the United Nations conference on human settlements, will have arrived here by May 31, the strike date set by the Canadians Air Traffic Controllers Association.

The formal conference is set to begin in four downtown Vancouver locations beginning May 31 — the day of the strike deadline — and goes on until June 11.

Neither the union nor Habitat officials had much to say about the chances of a solution being reached in time for delegates to make homeward flights.

OLD RADIALS HAZARD—EXPERT

HAMILTON (CP) — Leonard S. Thomas of the accident research team at the University of Western Ontario says older-model steel-belted radial tires designed in North America may fail at highway speeds, causing death or injury.

He told the annual Ontario traffic Conference that his group began receiving a pattern of information about the North American radials in early 1974. An alert was sent to accident investigators who reported eight single-vehicle accidents had been caused by failure of a rear radial tire.

The pattern appeared at random among all North American designed tires, Thoma said.

There were no failures in the same study of steel-belted radials of European design, he said.

Heidelberg

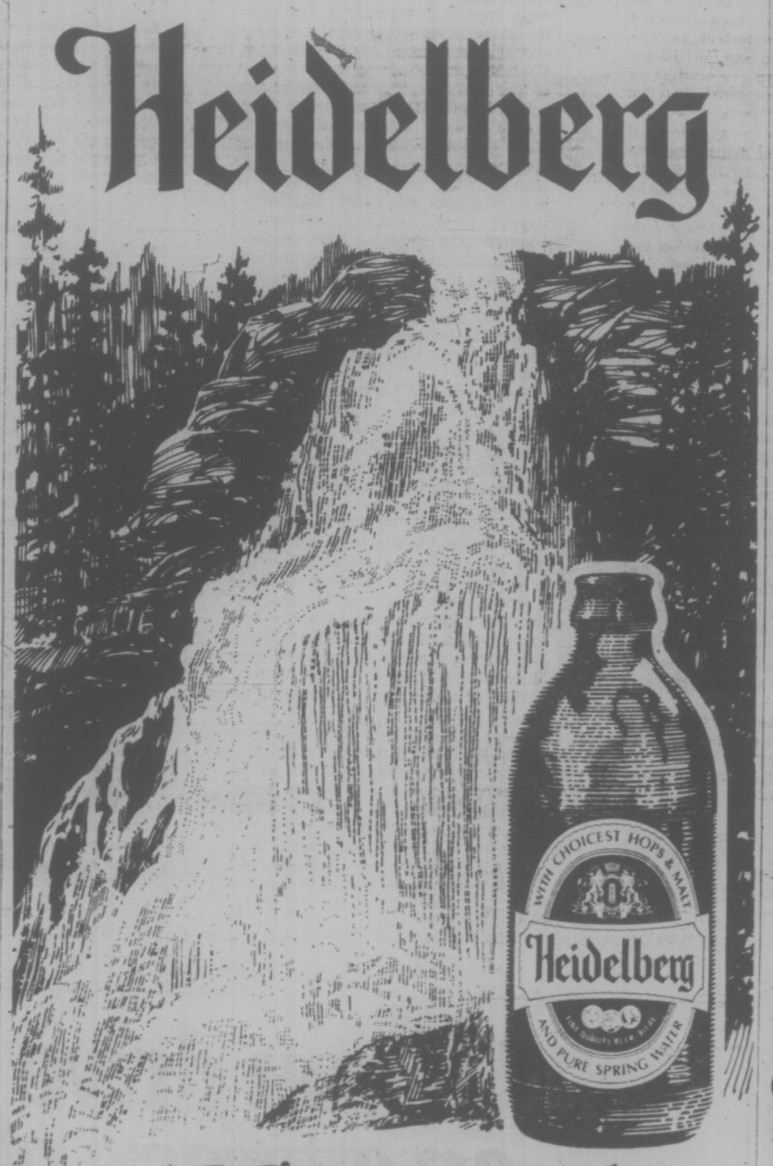

B.C.'s great tasting beer,
...because it's slow brewed with the pure spring water from Shannon Falls Park.

Nobody plants flowers to feed the bugs.

Flowers, trees and shrubs need all the help they can get to withstand disease and insects. That's why ORTHO makes a full line of garden products to help your plantings grow big and strong and beautiful. Insecticides, and plant foods, and applicators, we make them all. We even put together books that are loaded with information on how to get the most from your garden. So this year, don't hope for the best, grow the best. With ORTHO.

ORTHO ISOTOX® Insect Spray
A multipurpose ornamental garden insecticide that kills sucking and chewing insects on roses, flowers, trees and shrubs. Kills fast and continues to control for up to 2 weeks. Systemic absorption through foliage and roots prevents wash-off by rain or sprinkling.

CHEVRON and Chevron Design Registered Trademarks of Standard Oil of California. ORTHO, ISOTOX Registered Trademark of Chevron Chemical Company.

AVOID ACCIDENTS: FOR SAFETY READ ENTIRE LABEL INCLUDING CAUTIONS AND WARNINGS AND USE ALL CHEMICALS ONLY AS DIRECTED

Gardening Shortcuts
Removes the stumbling blocks in growing vegetables, flowers, bulbs, herbs, cacti and succulents in containers, hanging baskets or vertical gardens. Perfect for city and suburban gardeners.

ORTHO Lawn and Garden Sprayer
A new and easy way to achieve a beautiful garden. Use it with everything from fertilizer to weed killers to fungicides and insecticides. All uses in one sprayer with fingertip control.

ORTHO Rose & Floral Dust
A proven formula combining insecticide and fungicide. Convenient, refillable duster controls aphids, Japanese beetles, black spot and certain other flower and garden pests.

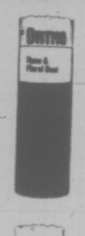

ORTHO Rose and Floral Spray
Aerosol insecticide/fungicide for small gardens or spot treatment.

ORTHO.
Because luck has almost nothing to do with it.

See these Ortho dealers for lawn and garden advice.

VICTORIA	VICTORIA	COURTENAY	PORT ALBERNI
CEDAR HILL NURSERY	WOODWARD'S	LLOYD PARK NURSERY	WOODWARD'S
1551 Cedar Hill X Road	Mayfair Shopping Centre	R.R. 2, North Island Hwy.	

Chrysler builds the wagon you want.

24 models to choose from!
Perhaps zippy Colt is for you, with its easy-to-handle 95.3" wheelbase. Or "Cars of the Year" Plymouth Volaré and Dodge Aspen, compacts that give you 90% the load carrying capacity of full size wagons, and leave plenty of room in your budget too. Or elegant Chrysler Town and Country.
Name the station wagon that fits your needs and your wallet. You'll find it in a Chrysler-built wagon, at your Dodge or Plymouth dealer's showroom right now!

Mid-Size Dodge Coronet and Coronet Crestwood.
4 models that look great, carry big with 86.8 cubic feet of cargo space. Power steering, power front disc brakes, automatic transmission and 360 V8 engine come standard.

The Chrysler Unlimited-Mileage Warranty.
Every station wagon Chrysler builds is covered for 12 months of unlimited mileage. Covered for any part that wears out or proves defective including shocks and brake linings. Even the tires are covered by the people who make them.
See your Dodge or Plymouth dealer for details.

Mid-size Plymouth Fury Suburban and Sport Suburban.
Choice of four models, Chrysler engineered for superb people comfort, big 86.8 cubic feet cargo area. 360 V8 with Torqueflite automatic built in.

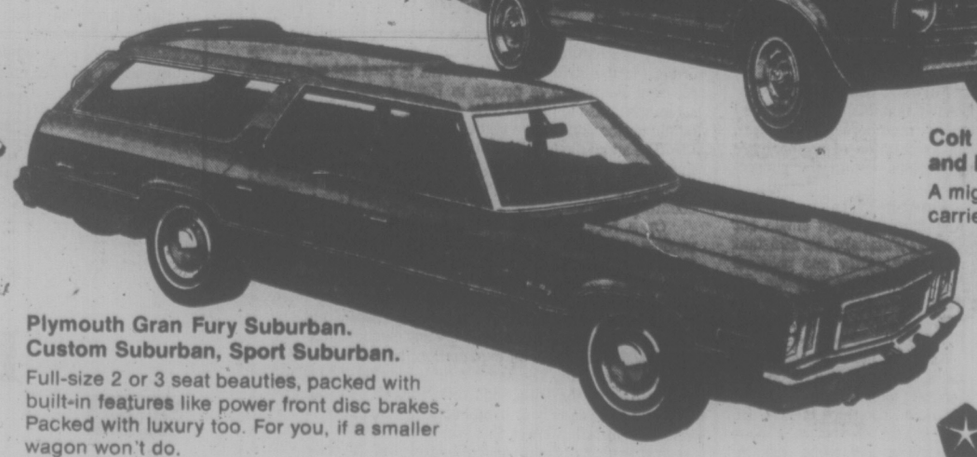

Plymouth Gran Fury Suburban. Custom Suburban, Sport Suburban.
Full-size 2 or 3 seat beauties, packed with built-in features like power front disc brakes. Packed with luxury too. For you, if a smaller wagon won't do.

Colt Four-Door Custom and Estate Wagon.
A mighty little workhorse that carries kids or cargo without cramping your style. Smart looks, and plenty of comfort features.

CHRYSLER CANADA LTD.

Probe Indian Suicide, PM Urged

By IAIN HUNTER
Times Ottawa Bureau

OTTAWA — Northwest Territories MP Wally Firth Wednesday urged Prime Minister Trudeau in the Commons to launch an investigation into alleged corruption and mismanagement at the Calgary office of the Indian Affairs Department following the suicide of an American Indian Movement leader.

Firth also charged that it appears the department is concerned with keeping itself in existence without responding to the wishes of Indian people across Canada.

The New Democrat noted that Nelson Small Legs, AIM's southern Alberta director, killed himself to show that the department and its policies are not helping native people.

The Indian leader, before his death, wrote that he was giving his life in protest against the conditions of the Indian people of southern Alberta.

"I also give my life in the hope of a full scale investigation into the department of Indian affairs corrution, and also the resignation of Judd Buchanan, minister of Indian affairs and northern develoment, and the divide and conquer tactics present on each reservation," Small Legs declared. He was found Sunday on the Pgan reserve about 150 miles south of Calgary, with a self-inflicted gunshot wound.

Firth urged the prime minister to take note of this "symbolic act of violence" and launch an investigation into "charges of corruption and mismanagement" against the department's Calgary office.

Trudeau said that when a man gives his life for an objective "I must respect that and regard it as a very serious matter indeed." He promised to look into the case "with all the earnestness that it deserves."

However, the prime minister noted that his government in 1969 offered to abolish the Indian affairs department but that the Indians themselves, who he said are divided on the issue, urged the government not to do so.

He denied Firth's charge that the department sems to be "working hard to perpetuate itself without really responding to the wishes of the Indian people across the country."

Trudeau said it is at the request of the Indians themselves that the government is not doing away with the department "leading to the situation where the Indian population would be Canadians like everyone else."

Outside the House, Firth said he believes the prime minister is taking the matter quite seriously.

"It's a better answer than I normally get," said Firth, a Metis who often brings native concerns to the attention of the government.

The best action the prime minister could take would be to force Buchanan and his department to live up to their mandate, he said in an interview.

"The department has become more of an enemy to the Indians than an agency that responds to them," Firth said.

"I hope he smartens up that minister and that department," he said, citing "years of frustration" because of encounters with department officials who seem to know nothing about the people they are supposed to help.

"A lot of native people, in frustration, just gave up," he said, adding that the suicide rate among Indians is higher than the rest of the population.

Hostel Beds Cut

VANCOUVER (CPz — The first Habitat Forum hostel, set up at the Pacific National Exhibition Forum on Tuesday, was in existence for barely a day when it ran into fire warden and health inspector trouble.

The hostel, one of several to be established in the Vancouver area for visitors to the Habitat Forum conference which opens May 27, had its bed capacity cut to 200 from 500 on Wednesday after visits by a fire carden and a health inspector.

The fire warden said 160 of the cots—to be available to visitors for $2 a night—were ordered removed to provide for aisles and access to exits. Then the health department said the number had to be reduced to 200 for sanitary reasons.

SLAVES TO FISH PACKERS?

VANCOUVER (CP) — The lack of docking facilities here for commercial fishermen is making them slaves of fish packing companies, the Commons transport committee was told Wednesday.

The committee met to study harbor facilities, grain handling and search and rescue operations as part of its review of national transportation policy, said chairman John Campbell (L — Lasalle-Emard-Cote Saint-Paul).

Byron Wright, spokesman for 100 boat owners from the Fishing Vessels Owners Association, said there is only one small dock for fishermen in Vancouver but the public is constantly asking where they can buy fresh fish off the dock.

MOHAWK
TIRE CENTRE
510 GORGE RD.
SPRING SPECIALS

CDN. 'CDN' INDY MAG WHEELS
CENTRIFUGALLY MOULDED ONE-PIECE ALUMINUM WHEEL GUARANTEED TUBELESS
14x6 ..... $49
14x7 .....
15x7 ..... $59

Mohawk SuperMag "60"
Here's the "60" Series muscle tire to match any performance your set of wide wheels can deliver. Features include:
• Bold white raised letters, 1¼" high, molded into sidewall.
• Four full plies of tough nylon cord.
• Extra-wide, 5-rib tread for traction, mileage.

ALSO AVAILABLE IN	
Size	Price
A60/13	42.95
G60/14	52.95
L60/14	59.95
G60/15	52.95
L60/15	59.95

$52.95 FOR A G60/14

OIL, LUBE, AND FILTER
ONLY $9.88

REG. 69.9
CIGARETTES 60¢ PKG.
MOHAWK TIRE CENTRE
510 Gorge Road
Phone 384-1725
STORE HOURS
MON.-SAT., 8:00-5:30
master charge CHARGEX
5-20

Painting exteriors?
Buy 4 gallons get 1 gallon free!
Choose either of these great Olympic Finishes.

Olympic Stain
For new wood or re-do, OLYMPIC STAIN is one of the most beautiful things you can do for wood. It lets the natural grain and texture show through while it penetrates for protection. And it never cracks, peels or blisters.
Buy 4 gallons now, and we'll give a 5th gallon free!

Olympic Overcoat
OLYMPIC OVERCOAT is a new acrylic latex product in 25 colours for old painted surfaces and hardboard. It covers like crazy—even light-over-dark, one coat is almost always enough! Overcoat also applies on damp surfaces.
Act now, get a free gallon with a 4-gallon purchase!

HURRY! Sale from May 17th to May 22nd at these Olympic dealers:

DOMAN BUILDING SUPPLIES
280 Bay Street, Victoria.

CUBBON ON COOK
1720 Cook Street, Victoria.

LUMBERWORLD
3955 Quadra Street, Victoria.

TOWN & COUNTRY BUILDERS,
Lantzville.

BUTLER HOME CENTRE
2046 Keating X Rd., Victoria.

IMPERIAL BUILDING
2955 Douglas Street, Victoria.

CASHWAY LUMBER LTD.
Sidney and Esquimalt

Your size, your style, your price.

Plymouth Volaré and Volaré Premier.
The compact with big car features and ride, big wagon capacity inside. Load it with cargo, and with all the luxury features you want.

Chrysler Town and Country.
Sleek and glamorous, with 100.8 cubic feet of hard working cargo space. Full-size 2 or 3 seat beauties, elegantly appointed for your comfort.

Compare our miles per gallon... we're competitive

CHRYSLER CANADA LTD.

Full-size Dodge Monaco. Royal Monaco, Royal Monaco Brougham.
Big on cargo, big on riding comfort, big on value. Automatic transmission, power steering and power front disc brakes, all standard.

Dodge Aspen and Aspen Special Edition.
The compact for big car drivers, with plenty of cargo room inside. Economical 225 six or 318 V8 engines and your choice of big car options.

Dodge CHRYSLER Dodge Trucks SALES/SERVICE
Plymouth CHRYSLER Dodge Trucks SALES/SERVICE

TORONTO MARKET TRADING

In addition to Canadian Press stock reports, bond and mutual fund prices, market quotations also are supplied by the following firms or agencies: Investment Dealers' Association of Canada, Richardson Securities, Royal Bank of Canada, Pemberton Securities, A. E. Ames & Co., Annett Mackay Ltd., Bongard Leslie & Co. Ltd., and Vancouver Stock Exchange.

TORONTO 1:40 P.M. STOCKS
Distributed by CP
Toronto Stock Exchange—May 20

Quotations in cents unless marked $. z—Odd lot, xd—Ex-dividend, xr—Ex-rights, xw—Ex-warrants. Net change is from previous board-lot closing sale.

Stock	Sales	High	Low	1:40 p.m.	Net Ch'ge
	A and B				
Abby Glen	5633	56¼	6¼	6¼	+ ⅛
Aby Gln w	1200	129	125	125	
Abitibi	4055	$12⅛	12⅛	12⅛	
Abitbi 10	200	$50¼	50¼	50¼	+ ⅛
Acklands	700	$13½	13½	13½	− ⅛
Acme ggas	4000	8	8	8	− ½
Afton Min	300	56¾	6½	6¾	
Agnico E	5500	410	405	410	
Albany	2000	33	33	33	
Alt East G	2200	$12⅜	12¼	12⅜	+ ⅛
Alt Energy	11290	$9¼	9	9¼	+ ⅛
Alta Gas A	6350	$12⅜	12½	12½	− ⅛
Alta G F	3600	$26	25¾	25⅞	− ¼
Alcan	7816	$29	28¾	28¾	− ⅛
Algo Cent	10	$12¾	12¾	12¾	
Algoma St	462	$28½	28½	28⅝	+ ⅛
Allarco Dv	200	$11½	11½	11½	
Alminex	1555	$5⅞	5¾	5¾	− ⅛
Almin 4½ p	2100	$35	35	35	
Am Bonza	4700	360	350	355	−10
Am Eagle	10500	57	51	56	+ 7
Am Leduc	20000	7½	7½	7½	+ ½
Andres W	400	$9⅛	9⅛	9⅛	
Ang CT 265	100	$28	28	28	+ 1
Ang U Dev	500	91	91	91	− 3
Anthes B p	z30	$60	60	60	
Aquitaine	3035	$22	22	22	− ⅛
Arbor C	2125	61	61	61	− 3
Argosy	2000	13	13	13	− 1
Args 260 p	z50	$27¾	27⅞	27¾	
Argus C pr	200	$15¾	15¾	15¾	+ ⅛
Asamera	8600	$13¾	13⅜	13½	− ⅛
Asbestos	7130	$30	29½	30	
Ashland C	1500	$13⅞	11¼	11¼	
Asoc Porc	1000	58	58	58	− 2
Atco A	1350	$16¼	16	16	− ⅛
Ato Hard A	20	$14	14	14	
BC Sugar A	425	$21½	21½	21½	
BP Can	1508	$10⅛	10⅛	10⅛	+ ⅛
Bad Boy	z50	325	325	325	
Banister C	9820	$11⅛	10½	10⅝	− ⅛
Bank BC	195	$19¾	19¾	19¾	− ¼
Bank Mtl	9843	$15⅝	15⅛	15¼	
Bk Mtl r	257760	18½	15	18	+ 3
Bank N S	14816	$41¼	40¾	41¼	+ ½
Bankeno	1000	205	205	205	
B Cdn Nat	510	$15⅝	15⅛	15⅝	− ⅛
Becker B p	100	$6½	6½	6½	− ⅛
Bell Canad	8787	$47⅞	47¼	47¼	− ⅜
Bell A pr	194	$47½	47½	47½	+ ¼
Bell B pr	325	$48	47¾	47¾	+ ⅜
Bell C pr	z50	$25½	25½	25½	
Bell D pr	310	$50	49½	50	+ ⅜
Bell 2.28	1700	$27	27	27	+ ⅛
Bell Can W	12300	425	425	430	+ 5
Beth Cop A	200	$13¾	13¾	13¾	
Bl Hawk	1000	23½	223½	23½	−2½
Black P A	100	380	380	380	+ 5
Blakwod A	200	57	7	7	+ ⅛
Block Bros	600	405	405	405	− 5
Border C	400	216	210	210	− 6
Bovis Cor	z225	91	82	91	
Bow Valy	7250	$26½	25¼	26	− ¼
Bowater	z60	370	370	370	
Bralor Res	6450	365	355	355	− 5
Brantalez	1075	6	6	6	+ ⅛
Brameda	1392	192	190	190	− 2
Brascan A	4070	$11½	11⅜	11⅜	
Bridger	6450	6¾	6⅜	6⅜	+ ⅛
Bright A	1200	57	7½	7½	+ ⅛
Brinco	100	365	365	365	−10
BC Phone	900	$12¾	12⅜	12⅝	− ⅛
BCPh 6.80	265	18	17½	18	+ ½
BCP 7.04 p	800	$18	18	18	
BCP 10.16 p	200	$26½	26½	26½	
Brunswk	3300	55⅜	5	5	
Budd Auto	600	55⅛	5¾	5¾	
Bulora Cor	z400	23	23	23	
Burns Fds	5382	$11⅛	11⅜	11⅜	+ ⅛
	C				
CC Yachts	4100	400	350	400	+50
CAE A	1000	$11⅞	11⅞	11⅞	+ ⅛
CFCN	100	58¾	8¾	8¾	
Cad Frv	6428	$11⅜	11¼	11⅜	+ ⅜
Cad Frv A	z20	$16½	16½	16½	
Cal Pow A	2218	$31¼	31	31	
Cal P 4 p	z67	43	42¼	43	
Cal P 4½ p	z18	$46¾	46¼	46¾	
Cal P 10 p	125	$103	103	103	
Cal P 9.75	30	$101½	101½	101½	+ 1
Calvert	4000	20½	20½	20½	−1½
Cam Mine	15000	46	46	46	− ½
Camflo	2000	$8⅞	8½	8⅞	− ⅛
C Chib A	300	425	425	425	
Campau A	800	480	470	475	−15
Campau 7p	300	$7¾	7¾	7¾	
Can Cem L	110	$103⅝	10⅜	10⅜	+ ⅛
C Cem L p	137	$14	14	14	+ ⅛
CDC pr B	z25	$98¾	98	98¾	
Can Malt A	300	$20½	20¼	20¼	− ⅛
C Nor. West	8300	$8⅜	8¼	8⅜	
C Norwst r	76546	27	24	25	−2½
C Pakrs C	700	$22¾	22¾	22¾	− ⅛
Can Perm	10600	$18¼	18½	18⅝	+ ¼
CS Pete	3700	315	310	315	
C Tung	14950	410	385	410	+25
C Cabless	100	$18	18	318	
Cdn Cel	500	$7	6¾	7	
C Curtis	2700	50	50	50	
C Ex Gas	6600	405	395	395	−10
C Hidrogas	50	0	100	100	100
C Homestd	7000	$7¼	7⅛	7⅛	
C Hydro	14470	$9½	9¼	9¼	− ⅛
Cl Bk Com	12484	$28⅛	28⅛	28⅞	+ ⅞
CIL	265	$24	24	24	− ¼
CIL pr	z50	$37½	37½	37½	
C Loncor	8200	16	16	16	+ 1
CLI Pete	500	16	16	16	
C Malart	1000	40½	40½	40½	− ½
C Manoir	100	$5⅝	5⅜	5⅜	
C Marconi	2200	$5⅜	5⅜	5⅜	
C Merrill	12100	$9½	9	9⅛	+ ⅛
C Util w	1300	360	350	350	−10
CWN G 4 pr	565	$8½	8⅛	8½	+ ⅛
Canron	1550	$23½	23	23⅜	+ ½
Capit DIV	2600	31	31	31	
Carl OK	5650	345	340	345	+ 5
Carl A p	100	$21⅛	21⅛	21⅛	+ ⅜
Carma A	100	$11¼	11¼	11¼	− ⅛
Cassiar	291	57	7	7	+ ⅛
Celanese	2240	$5⅝	5⅝	5⅝	
Celanes 1.p	z50	$9¼	9¼	9¼	
Charter Oil	z50	390	390	390	
Chieftan D	4910	$11⅜	11⅛	11⅜	
Chimo	5100	99	99	99	+ 4
Chromaco	125	230	230	230	−10
Chrysler	3889	$18¾	18⅝	18¾	
Claiboine	500	215	215	215	
Coldstm	1082	57	57	57	
Coles Book	1300	$7¾	7½	7¾	
Cominco	6421	$39½	39⅛	39¼	+ ⅛
Com Cap	125	305	305	305	− 5
C Holiday I	1050	285	285	285	
Coniagas	1000	55	55	55	− 2
Con Bath A	800	$37⅛	37	37	− ½
C Bath 6% w	100	17	17	17	− ⅛
Con Fardy	1062	400	400	400	−15
C Durham	1000	57	56	57	+ 1
C Marben	2000	60	60	60	− 1
C Morisn	2000	167	165	165	
Cons Prof	1322	23½	23½	23½	+ 1
C Rambler	z30	160	160	160	
C Rexspar	6400	140	138	140	+ 2
Con Textile	400	220	210	210	−10
Con Distrb	2050	460	450	460	+ 5
Cons Gas	10415	$12⅞	12⅜	12⅝	+ ¼
Con Gas B	z15	$55½	55½	55½	
Con Gas D	1000	$21½	21½	21½	
Control F	300	290	290	290	+ 9
Copeland	200	180	180	180	− 5
Cornat Ind	z50	420	405	405	
Coseka R	11600	390	380	385	− 5
Costain R	700	$10¼	10	10⅛	+ ⅛
Costn R w	500	325	325	325	
Craigmt	800	$6⅜	6⅛	6⅛	
Crain R L	159	$10½	10½	10½	
Crestbrk	1000	$5¼	5	5¼	+ ¼
Crwn Life	100	$48¼	48¼	48¼	− ¼
C Zelrbo A	z35	$18⅜	18⅜	18⅜	
Crow Nest	100	$35	35	35	− ½
Crush Intl	300	$8⅞	8⅞	8⅞	+ ⅛
Cuvier M	3500	98	97	98	− 2
Cyprus	710	$11⅛	11	11	− ⅛
	D				
Daon Dev	750	$7¾	7⅜	7¾	+ ⅛
Daon A	6000	$6⅝	6½	6½	− ⅛
Datline	100	380	380	380	−10
Decca R	34760	$8¾	7⅞	8⅛	+ ⅛
D Eldona	5000	46	46	46	
Delhi Pac	18000	15	14	14	
Denison	1154	$60⅜	59⅜	60	− ½
Dicknsn	2300	480	460	460	−20
Dist Tr A	100	405	405	405	
Domen I	900	$5¼	5⅛	5⅛	
Dome	300	$40½	340	40	− 1
Dome Pete	2830	$41½	41¼	41½	+ ¼
D Bridge	300	$37½	37½	37½	
D Citrs A	100	$6⅜	6⅜	6⅜	
Dofasco A	1550	$29¼	29⅛	29¼	+ ⅛
Dofasco p	220	$52½	52½	52½	
Dom Store	705	$15½	15	15½	+ ⅛
D Textie A	2100	$8¾	8⅝	8¾	+ ⅛
Domtar	1945	$24⅛	24⅛	24⅛	
Dover Ind	100	$32¼	32¼	32¼	+2¼
Dunde Pal	1000	32	32	32	+ 1
Du Pont	1000	$17⅞	17⅛	17⅛	− ⅛
Dylex L A	1400	$6⅛	6⅞	6⅞	
E-L Fin	300	$6½	6½	6½	
East Mal	200	200	200	200	− 5
East Sul A	110	153	153	153	− 2
Estn Prov	100	315	315	315	+15
Ego Mines	2000	60	56	60	+ 3
Electro A	z50	405	405	405	
Elks Stors	100	$9¾	9¼	9¾	− ⅛
Emco	600	$8¾	8⅛	8⅛	− ⅛
Exquisite	100	250	250	250	
Falcon C	3000	$8¼	8⅛	8⅛	
Falcon	528	$40¾	40½	40½	+ ⅛
Fed Ind A	900	$5½	5¼	5½	+ ⅛
Fed Pion	z50	$27⅞	27⅞	27⅞	
Fields S	340	$10	10	10	
Finning T	500	$14¼	14⅛	14¼	
F City Fin	4000	$8	8	8	− ⅛
F City F wt	900	270	270	270	
F Mar	2000	50	50	50	
Foodcrp Lt	342	315	315	315	+ 5
Foodex S	7602	56	5⅞	6	+ ⅛
F Seasons	340	350	350	350	+ 5
F Season w	280	125	125	125	+15
Francana	2050	$9½	9⅛	9⅛	
Frobex	z31	4	4	4	
GFH Steel	200	$5¼	5	5¼	+ ⅛
GSW CI A	200	57	7	7	+ ⅛
Gaz 5½ p	150	553	53	53	+1½
GMC	398	$69¼	69¼	69¼	+ ¼
Genstar L	1650	$23½	22⅝	22⅞	+ ⅛
Gnstar L w	320	$9¼	9	9¼	
Gen Mascf	1900	135	130	133	− 1
Giant Yk	118	$6½	6½	6½	
Gibraltar	250	$7½	7⅜	7½	+ ⅛
Glendale	900	158	158	158	+ 8
Goldund M	6000	26	26	26	
Goldroy	1000	55	55	55	
Goodyear	z25	$12⅜	12⅜	12⅜	
G L Nickl	500	75	75	75	
GL Paper	150	$30¼	30¼	30¼	− ⅜
GL Power	z50	$15	15	15	
GNGas A p	4100	$15⅞	15½	15½	
Gt West S	3700	400	400	400	
G West wt	300	155	155	155	+ 5
Greyhnd	z50	$17⅞	17⅞	17⅞	
Guar Trst	230	$6¼	6¼	6¼	+ ⅛
Gulf Can	424	$32¼	32¼	32⅝	− ¼
	H				
Halifax D	200	220	220	220	+ 5
Hambro C	300	290	290	290	− 1
Hardee	1000	97	96	96	− 2
Hard Crp C	z75	465	465	465	
Harlequin	4000	$8⅞	8⅞	8⅞	+ ⅛
Harris J S	200	460	460	460	+ 5
H Wood	500	140	140	140	+ 5
Hawker S	3000	$6⅝	6½	6½	
Hayes D A	638	$6⅛	6½	6⅜	+ ¼
Hedway C	1200	370	370	370	
Heme A	200	$33	32¾	33	+ ⅛
Howdn DH	z10	$8¾	8¾	8¾	
Hud Bay A	259	$20¼	20¼	20¼	
H Bay Co	1760	$20⅛	20½	20½	− ⅛
HB Oil Gas	z70	$38⅞	38⅛	38⅛	
Husky Oil	4505	$21⅛	21⅛	21⅛	− ⅛
Husky E w	z15	56	6	6	
Hydra Ex	2140	25	25	25	
IAC	850	$18⅝	18½	18⅝	+ ⅛
ITL Ind	2000	110	110	110	− 5
IU Intl	2115	$10¾	10⅛	10⅜	
IWC Com	500	175	175	175	
Imasco A	465	$26½	26½	26½	+ ½
Imp Life	180	$70½	70½	70½	+ ½
Imp Oil A	16649	$25⅞	25½	25¾	
INCO A	14741	$34⅜	33¾	34⅛	− ⅜
INCO B	250	$34	34	34	
Inglis	z50	$14½	14½	14½	
Inland Gas	636	$9½	9½	9½	+ ⅛
Inter-City	13500	495	485	495	+ 5
Inter C A p	200	$12¾	12¾	12¾	− ⅛
Inter C B w	1800	270	270	270	+ 5
Int Div	50	160	160	160	
IBM	131	$247¾	247¾	247¾	
I Mogul A	200	$10½	10⅜	10½	+ ⅛
Interpool	500	$10½	310⅛	10⅜	− ⅛
Int Pipe A	8367	$14⅜	14½	14½	
Int Pipe w	6000	42	39	39	− 6
Ipsco	500	$14¼	14¼	14¼	
Inv Grp A	1700	$7⅜	7¼	7⅜	
Inv Grp S p	600	$14	13¾	14	− ⅛
Iron Bay T	100	$5⅜	5¼	5⅜	
ISO	100	126	126	126	− 1
Jannock	500	$6⅜	6⅜	6⅜	
Jannock B	100	$11¼	11¾	11¾	+ ⅛
Jannock D	200	$6⅞	6⅛	6⅞	+ ⅛
Janoc e p	z25	560	60	60	
Jelex	13000	13	12½	13	+ 1
Joliet	4000	14½	14½	14½	
Kaiser Re	4575	$14½	14	14	− ⅛
Kaiser wt	175	$11⅛	11⅛	11⅛	
Kam Kotia	2300	62	62	62	+ 2
Kaps Tran	5000	180	175	175	− 4
Keeprite B	3750	$9¼	9⅛	9⅛	+ ⅛
Kenting	150	$15⅜	15⅛	15⅜	− ⅛
Kerr A A	36803	$12¾	12⅜	12⅜	+ ¼
Koffler A	2450	$5⅛	5	5	− ⅛
Labatt A	1500	$19¼	19	19¼	+ ⅛
Labatt A p	z25	$17	17	17	
Lacana	1860	370	370	370	+ 5
Laidlaw B p	550	$5⅜	5⅛	5⅜	
LOnt Cem	700	390	390	390	
L Shore	z12	195	195	195	
Lakehead	8000	42	40	40	− 3
Laurasia	11500	59	58	59	
Lau Fin	200	$6½	6⅜	6⅜	− ⅛
Lau F 1.25	200	$14	14	14	
Leigh Inst	700	212	211	211	− 4
Levy	2200	183	176	180	+ 4
Lincoln Tr	200	$21	21	21	+ ⅛
Linc T w	z25	265	265	265	
Lob Co A	z64	435	435	435	
Lob Co B	250	460	445	460	+15
Lob Co pr	2115	$22½	22⅛	22½	
Lob Ltd Ap	z78	$13⅜	13⅛	13⅜	
Lob Ltd Bp	100	$15	15	15	+ ⅛
Lochiel	4800	122	120	120	− 3
Loeb M	1000	295	295	295	
Lost River	1900	260	260	260	
Lytton M	2000	52	52	52	− 2
	M to O				
MDS Helth	100	225	225	225	+ 5
MEPC	2800	$6½	6¼	6½	+ ¼
MEPC w	1800	64	63	64	+ 4
MICC	1200	$10½	10½	10½	
MPG Inv p	118	$11⅜	11⅜	11⅜	+ ¼
MH Cable	z25	$9⅛	9⅛	9⅛	
Mclan H A	141	$8⅞	8⅞	8⅞	+ ⅛
MB Ltd	8646	$21¼	20⅞	20⅞	− ½
Madeline	1800	248	245	248	+ 3
Magnson	100	225	225	225	
Magnetcs	936	58	58	58	
Majstc Wil	1100	245	244	245	
M Lf Mills	217	$30¾	30¾	30¾	− ½
Mrtme El A	200	$8½	8½	8½	+ ⅛
Maritime	851	$18¾	18½	18¾	+ ⅛
Mass Fer	3355	$26⅜	26⅜	26⅜	
Mas F A	120	$25⅜	25⅜	25⅜	+ ¼
Mas F B	1300	$25½	25⅜	25½	
Matgmi A	5100	$18½	18⅜	18⅜	− ⅛
Mc Adam	1000	38	37	37	− 1
McLaghin	350	$8½	8½	8½	+ ⅛
Melton R E	4300	490	490	490	
Melton A w	400	285	285	285	
Mentor	500	173	173	173	+ 2
Mercantil	586	$16¼	16¼	16¼	− ⅛
Meriland E	2200	335	330	335	+ 5
Met Stor A	z75	$15⅛	15⅛	15⅛	
Minrl Res	2400	169	165	169	+ 4
Molson A	2080	$18¼	18¼	18⅜	− ⅛
Molson B	1000	37	37	37	− 1
Monarch A	400	$7¾	7½	7¾	+ ⅛
Moore	12796	$45¼	44⅜	44⅞	− ½
Multi-Mi	3000	45½	45	45	− ½
Multi Acc	z50	275	275	275	
Murphy	1590	$5⅞	5¾	5⅞	+ ⅛
N B Cook	z25	115	115	115	− 5
NBU Mine	1500	250	250	250	− 5
NaChrs I	1100	490	485	490	+ 5
Nabrs Dlg	30	$28¼	28¼	28¼	
Nat Pete	z200	24	24	24	
Nat Trust	700	$15¼	14¾	15¼	+ ⅛
Neonex	2200	183	176	180	+ 4
NB Tel	882	$14⅞	14¾	14⅞	+ ⅛
N Kelore	2000	13	13	13	
N Provid D	700	20	20	20	
Newconx	400	415	410	415	+15
Nfld LP A	3100	$11⅜	11⅜	11⅜	
Nfld Te 975	200	$20⅛	20⅛	20⅛	+ ⅛
Newnor	1000	8	8	8	− 1
Nick Rim	5000	9½	9½	9½	
Noranda A	7219	$37¾	37½	37½	+ ⅛
Norcen	5922	$13⅞	13⅜	13⅜	− ⅛
Norcen B	550	$23⅞	23½	23⅝	− ⅛
Norcn 150	500	$23⅛	23¼	23¼	− ⅛
Norcen w	z25	245	245	245	
NC Oils	1500	$7¾	7⅝	7¾	+ ⅛
N Canada	1000	31	31	31	− 1
Nor Tel	1506	$38¾	38½	338¾	+ ¼
NTecm B w	2450	$18	17¾	18	
Northgat	900	3435	435	435	− 5
NS Savngs	225	$12½	12½	12½	
Nowsco W	3350	$19½	18¾	18¾	− ¼
Nu-Wst A	1000	$18	17¾	18	
Nufort Res	2500	30	30	30	
Numac	8550	$11¼	11	11¼	+ ¼
OPI Ltd	200	375	375	375	
OSF Ind	2000	345	340	340	− 5
Oakwood P	5300	152	150	152	+ 2
Obrien	3500	98	96	97	− 3
Ocelot Ind	11650	$15¼	15	15¼	+ ⅜
Okanagan	100	$6¾	6¾	6¾	
Ontario Tr	700	$8⅛	8⅛	8⅛	− ⅛
Orchan A	1100	285	281	285	
Oshawa A	700	485	485	485	
	P to S				
Pac Coper	2000	116	115	115	− 1
Pac Pete	1212	$32½	32⅜	32⅜	
Page Pet	400	190	190	190	
Paloma P	192	203	203	203	
Pamour A	2660	283	280	283	− 2
Pan Centr	300	109	109	109	+ 4
Pan Ocean	407	$15⅝	15⅜	15⅜	− ⅛
PanCan P	3050	$24½	24⅜	24⅜	− ⅛
Patino N V	z20	$12⅞	12⅞	12⅞	
Paulin A	2000	265	265	265	
Pennant	2633	$5⅛	5⅛	5⅛	
P Dept S	100	295	295	295	− 5
P Jewl A	186.32	$5¾	5½	5¾	− ⅛
Petrofina	250	$18½	18½	18½	− ⅛
Petrol	700	155	155	155	
Peyto Oils	14600	475	455	475	+20
Phillips Cb	100	$10½	310½	10½	+ ½
Pine Point	975	$33¼	33⅛	33⅛	− ⅛
Pitts C	800	495	490	495	+ 5
Placers	2051	$24	24	24	+ ⅛
Plysr 840	200	$24½	24½	24½	+ ⅛
Pop Shops	7805	485	465	480	+20
Pow Corp	930	$9¾	9¾	9¾	− ⅛
Pow Crp pr	z15	$28½	28½	28½	
Pow C 5 pr	z50	$9⅛	9⅛	9⅛	
Prairie Oil	1000	$5¼	5¼	5¼	+ ⅛
Precamb	4000	55	52	55	+ 1
Pre Cable	800	$9	9	9	
Preston	900	$15¼	15¼	15¼	− ⅛
Price Co	250	$15¼	15¼	15¼	− ⅛
Prov B Can	584	$13⅜	13⅛	13⅜	
Que Sturg	2000	106	102	102	− 4
Que Tel	10	$16¼	16¼	16¼	− ⅛
Ram	8100	435	425	430	+ 5
Ranger	1560	$17	17	17	+ ⅛
Rank Org	200	295	295	295	+ 5
Realty A	100	305	305	305	+ 5
Redpath A	150	$25⅜	25⅜	25⅜	+ ⅛
Redstone	8800	86	84	86	− 2
Reed Pap A	950	$11¼	11⅛	11¼	+ ⅛
Reed Oslir A	4300	6¼	6	6¼	− ⅛
Reichhold	275	$24¼	24¼	24¼	
Reid Dom p	280	$41	41	41	
Reitman A	200	$12⅜	12⅜	12⅜	+ ⅛
Repub Res	23500	125	123	125	+ 1
Res Servic	400	230	230	230	− 5
Revelstk	z15	$11⅜	11⅜	11⅜	
Revnu Prp	5480	75	75	75	− 2
Rio Algom	1807	333	321¾	327½	− ⅛
Rio Sdo pr	z70	$60	60	60	
Roman	z50	$16¼	16¼	16¼	− ⅛
Ronyx Cor	z300	75	70	70	
Rothman	125	$17	17	17	
Rothm A p	z50	$69	69	69	
Rothm Zp	1135	$16	16	16	+ ⅛
Royal Bnk	6032	$29⅛	29⅛	29⅜	− ⅛
Royal Tr A	z20	$23½	23½	23½	
Ryanor	5000	5½	5	5½	−1½
Schneid	100	$11	11	11	
Scot Lasal	1800	300	295	300	+ 10
Scot York	400	217	217	217	− 1
Seagram	3298	$26	25⅞	25¾	+ ⅛
Shell Can	9641	$17⅛	17	17¼	+ ⅛
Sherritt A	4045	$7⅛	7	7⅛	+ ⅛
Siebens	9100	$15⅝	14⅞	14⅞	− ⅛
Silvmq	6000	26	25½	26	− ½
Silverwd A	5008	$10½	10⅛	10⅜	+ ⅛
Silverwd B	100	$10½	10½	10½	
Simpsons	7832	$6⅜	6½	6½	− ⅛
Simpson S	1460	$10⅛	10¼	10¼	+ ⅛
Sklar M	8000	197	192	197	+ 4
Skye Res	1800	335	330	335	+ 5
Skyline H	200	310	310	310	+10
Slater Stl	200	$8⅞	8½	8⅞	+ ⅛
Slater B pr	z50	$11¾	11¾	11¾	
Southm A	350	$25	25	25	
Spar Aero	1200	253	250	253	+ 2
Spooner	400e0	26	26	26	− 1
St Brodcst	z60	$8⅛	7⅞	8⅛	
Stelco A	5087	$30⅛	30g6	30⅛	
Steep R	4100	200	195	195	−12
Steinbg A	100	$17	17	17	
Strathrn A	1250	101	100	101	+ 1
Sud Cont	1000	22	22	22	− 1
Sulivan A	340	150	150	150	
Sunbrst E	1000	10½	10½	10½	+ ½
Sundale D	35375	$15⅞	15⅝	15⅞	+ ⅛
	T to Z				
Teck Cor A	368	405	405	405

BONDS

WEDNESDAY

(Street Prices)

Day money — 9; Spec call — 9¼; 90 Day com pap — 9¼; Short Cdas — quiet, unch.; 81/2 Dec. 15-78 100.60-70; Mid Cdas — quiet, up ⅛; 4½ Sept. 83 37¾-⅜; Long Cda — quiet, up ⅛; 10. Oct. 1-95 101¼-½; Prov — quiet, up ⅛; Ont Hyd 10 May 18-01 98¾-⅞; Corps — firm, up ⅛; Stelco 10-¼ Apr, 30-96 99¼; U.S. Mkt — firm, up ¼; Sears 8 May-06 96⅜-½; NB Elec 9⅛-01 US pay 97¾-98.

GOLD QUOTES

WEDNESDAY

LONDON (AP) — Wednesday's closing gold prices in U.S. dollars per ounce.

London — $126.625; Paris — $126.92; Frankfurt — $127.45; Zurich — $126.65; Hong Kong — $126.31.

BOOK NOW . . .
Banquets, Receptions, Parties, etc.
from 25-1,100 People
STARDUST
385-1031

London Metals

LONDON (AP) — Closing metals (bid-ask) in pounds sterling or metric ton; silver in pence per troy ounce.

Copper—spot 822-823; futures 850-851.

Tin—Spot 4,110-4,115, futures 4,215-4,225.

Lead—Spot 259-260; futures 269-269.5.

Zinc—Spot 418-419; futures 432.5-433.

Silver—Spot 246.1-246.3; 3 months 252.2-252.3.

Bata in Iran

TORONTO (CP) — Bata Ltd. said it has entered into a joint venture in Iran with the Bella Footwear Group to produce footwear at a factory at Rasht, near the Caspian Sea. Bata will provide management services, technical and training assistance and supply the manufacturing equipment.

Manfor

Manitoba Forestry Resources Ltd. of The Pas suffered a net loss of $4.4 million during the fiscal year that ended last Sept. 30, compared with a net profit of $3.6 million a year earlier.

The report of the Crown-owned pulp, paper and lumber complex was tabled in the Legislature. It said the downturn in operations is likely to continue through the current fiscal year, but the long-term financial outlook is "reasonably favorable."

Gross sales and production in the pulp and paper division dropped last year as the result of a boiler explosion that halted operations for 27½ days. The mill was also shut down for nearly 17 days because of a lack of orders.

The report says weak markets caused lumber sales to drop to about half of sales during the 1973-1974 fiscal year and kept production of fence posts to a very low level.

VW

Volkswagen reports it is making a profit on the sales of its cars around the world after losing money for two straight years.

The West German auto company reported a profit of $53.6 million in the first quarter of 1976, against a loss of $124 million in the same period in 1975.

The annual report said Volkswagen still had a loss last year of $62.8 million, but this is an 81-per-cent improvement on the $322.8-million deficit in 1974.

Toni Schmuecker, chairman of the managment board, told reporters that VW has been in the black every month since last August and he is hopeful the trend will continue throughout this year.

Schmuecker was appointed in January, 1975, after the company's first losing year since the Second World War. He predicted then it would take five years to earn profits again.

He said the companny will not pay a dividend for the second year in a row, but left open the possibility of a divident on 1976 earnings.

The earnings turnaround was due to steps taken in 1975 to reduce staff through attrition and payment of bonuses for workers who retired early. Staff at VW's West German plants dropped to 117,667 at the end of 1975, down 24,113 from a year earlier.

The report said VW's worldwide sales rose to $7.5 billion in 1975 from $6.8 billion in 1974.

Chrysler U.K.

Chrysler-United Kingdom lost more than 35,000,000 pounds sterling (about $67 million U.S.) last year, twice as much as in 1974, the motor firm reports.

The U.S. giant's British subsidiary published a communique saying the 1975 deficit was covered by short-term loans and not by the British government's £162,000,000 ($291.6-million) aid obtained by the ailing firm early this year.

The communique forecast a new "significant loss during 1976" because of the cost of the firm's reorganization plans.

It predicts that "there will be growth in this country and in Western Europe generally in the next four years," however, and a significant increase in exports to Iran on completion of facilities there.

Inland

Profit of Inland Natural Gas Co. Ltd. rose to $4,267,347 from $3,878,958 in the nine months to March 31, 1976, the company reports.

After paying a steady preference dividend of $300,000, share earnings were $1.41 compared with $1.27 in the previous corresponding period.

Directors said natural gas sales in the nine months were down to 25.9 billion cubic feet from 27.6 billion cubic feet.

business

Revenue improved in the third quarter because of the impact of a price increase of seven cents a thousand cubic feet which came into effect Jan. 2.

Dunhill Devel.

Increased development fees and decreased expenses helped raise net earnings of Dunhill Development Corporation Ltd. to $2.59 million in 1975 from $2 million the previous year.

Assets increased to $13.4 million from $11.2 million during the year while liabilities decreased to $5.8 million from $6.2 million, said the annual report.

Dunhill, wholly-owned by the provincial government, receives development fees from the government for handling the assets of the department of housing. These fees increased to $2.2 million last year from $63,136 in 1974.

Western

Western Mines reports a profit of $169,995 or three cents a share in the three months ended March 31 compared with a profit of $69,566 or one cent a share in the same period of 1975.

Concentrate revenue for the quarter rose to $4,246,121 from $3,595,060 but operating expenses increased to $3,405,022 from $2,721,701. Tax for the quarter at $671,104 was down from the $803,793 payout of the previous corresponding period.

Directors said Western has increased development in anticipation of a more favorable taxation climate in B.C.

Western Mines owns two copper-lead-zinc-gold-silver mines at Buttle Lake, north of Campbell River.

Datatech

Datatech Systems Ltd. of Victoria had net earnings of just over one half cent a share for the six months period which ended Feb. 28, down from 1.67 cents a share for the same period a year earlier. Net income totalled $31,000, down from $100,000.

Westcoast Pete

Westcoast Petroleum has reported a record cash flow and net earnings for the first quarter of 1976.

Cash flow from operations was $3.26 million or 81 cents a share, up 46 per cent over the same period last year, while net income increased 138 per cent from $275,000, or 6.8 cents a share, to $656,000 or 16.3 cents a share.

The company participated in the drilling of 29 wells in the quarter, which included an interest in 14 gas completions and two oil wells, and is scheduled to participate in the drilling of 40 additional wells during the remainder of the year.

MUTUAL FUNDS

WEDNESDAY

TORONTO (CP)—Recent prices of mutual funds supplied by The Canadian Mutual Funds Association Wednesday. They are the net asset value per share or unit (NAVPS) last calculated by the fund in accordance with its pricing practice as contained in the prospectus of the fund. n—no sales charge. x—U.S. Fund. y—delayed NAVPS. xd—ex-dividend.

CMFA Members		**Canagex Gr**	
AGF Group		yBond	9.19
Amer Grwth	4.64	Fund	10.26
Cdn Gs Egy	13.61	Internatnl	7.82
Cdn Sec Gth	5.05	yMortgage	10.05
Cdn Trusteed	4.46	Capital Gth	10.40
Corp Invest	5.47	xChase	4.75
Corp Inv Stk	5.16	**CML Group**	
Gwth Equity	6.21	Growth	6.88
Japan	7.35	Intl Energy	2.53
nMoney Mkt	10.00	Intl Gth	4.61
Special	3.00	Intl Income	3.38
All Canadian Gr		Univest	5.20
Compound	5.51	xComp Cap	4.29
Dividend	5.87	**Desjardins Gr**	
Northrn Egy	3.73	Canadian	7.75
Revenue Gth	3.70	yHypotheq	4.25
Venture	2.91	yInternatl	7.34
4000	3.85	yObligatns	4.93
Calvin Bullock Gr		Quebec	3.82
Acrofund	1.21	PEP	2.26
CIF	4.46	nySpec	4.52
Eaton Group		Dixon, Krog	5.76
Commwth	14.05	yDomin Comp	6.65
Growth	9.27	**Dreyfus Group**	
Income	4.45	Inc	11.43
Internatni	6.68	Internatnl	12.55
Leverage	3.87	nExecutv Can	6.25
Venture	3.36	nExecutv Intl	1.57
Viking	5.30	xFid Trend	21.90
Guardian Group		nHarvard	6.07
Enterprise	.86	Heritage	1.98
GIS Comp	9.08	**Industrial Gr**	
nGIS Incom	2.85	Indust Amer	2.06
yGrwth Fnd	8.44	yIndust Div	6.22
North Amer	3.38	Indust Eq	5.22
Mutual Acu	5.66	Indust Gth	16.25
Mutual Inc	4.74	yIndst Incm	10.31
Sec Income	9.40	yIndst Pens	20.96
World Equity	5.21	Itco	5.12
Investors Group		**Keystone Gr**	
yGrowth	11.66	Cus K-2	5.47
yInternatnl	5.74	Cus S-1	19.06
yJapan	8.30	Cus S-4	3.57
yMortgage	4.79	Polaris	3.42
yMutual	5.42	xLex Rsrch	14.75
yRetiremnt	5.70	xManhatn	2.79
yProvidt Mu	7.18	Marlborough	4.87
yProvidt Stk	5.30	Natrusco	14.28
Nat Res Gth	3.85	**NW Group**	
Planned Invest Gr		Canadian	4.84
Canada Cum	5.32	Equity	6.55
Canada Grth	6.35	Growth	5.17
Pld Resources	4.40	xOne Wm St	14.18
Pld Sec Inc	5.41	xOppenhmr	6.52
Taurus	4.60	**Pemberton Gr**	
Pret et Revenu Gr		nPacific Div	5.45
yAmericain	8.65	nPacific Inc	2.67
yCanadien	6.58	nPacific Res	2.88
yRetralite	6.28	nPacific Ret	4.97
Provest Mut	7.23	nPacific US	4.46
Prudential Gr		**PHN Group**	
Growth	5.86	yBond	10.96
Income	5.06	yCanadian	7.82
Savings Invest Gr		Fund	14.70
yAmerican	8.65	yPooled	29.63
yCanadian	6.58	nyRRSP	11.77
yRetiremnt	6.28	**PMF Managmt**	
United Bond Shr		nPension Mu	6.42
yRoyFund	6.31	nXanadu Fd	3.58
yRoyFnd Inc	4.98	**Principal Gr**	
United Group		yCollective	5.98
yAccumula	4.21	yGrowth	4.48
yAccumul R	4.64	yVenture	2.96
yAmerican	7.27	xPutnam	10.54
yHorizon	2.28	**Scotiafd Gr**	
ySecurity	4.55	Scotiafund	.97
yVenture	2.64	Scotiafd Mtg	1.01
yVenture Ret	4.30	Sterling Eqty	6.04
Universal Gr		xTech	7.31
Save Equity	8.45	Temple Gth	9.89
Save Income	5.13	**Trans Canada Gr**	
Non Members		A	5.53
yAssoc Inv	5.45	C	11.61
yBeaubran	4.69	Special	4.40
nBolt TremE	6.11	Vanguard	5.74
Cdn S Afr Gd	3.73	Western Grth	4.87

$ EXCHANGE

In Victoria today purchase of U.S. funds in terms of Canadian dollars at the Royal Bank of Canada: .9745 for cash, .975 for cheques and .9645 for coins. Selling rates: .9855 for cash and .985 for cheques.

MONTREAL (CP)—U.S. dollar in terms of Canadian funds at noon today 5.98. Pound sterling was down 73-100 at $1.7679.

In New York, the Canadian dollar was up 1-25 at $1.0212. Pound sterling was down 67-100 at $1.8055.

Foreign Exchange

MONTREAL (CP) — Thursday's foreign exchange nominal selling rates in Canadian funds supplied by the Bank of Montreal. Australia dollar 1.2295, Austria schilling .0545, Belgium convertible franc .0253, Bermuda dollar 1.0025, Brazil cruzeiro .0947, Bulgaria lev .9565, China renminbi .5026, Czechoslovakia crown .1850, Denmark krone .1640, France franc .2105, Germany mark .3850, Greece drachma .0077, Hungary forint .0446, India rupee .1115, Italy Lira .001200, Japan Yen, 003320, Mexico peso .0805, Netherlands guilder .3610 ,New Zealand dollar .9935, Norway krone .1800, Poland zloty .0289, Portugal escudo .0345, Romania leu .1942, South Africa rand 1.1550, Spain peseta .01510, Sweden krona .2230, Switzerland franc .38940, United Kingdom pound 1.7679, United States dollar .9792, U.S.S.R. ruble 1.3031, Venezuela Bolivar free .2290.

LONDON

LONDON (CP) — Closing stock quotations Thursday in new pence unless pounds are indicated; X-indicates that quotation includes dollar premium based on latest conversion rate. Associated Brit Foods 64½, Bbcock and Wilcox 90, Bass Charrington 97, Bicc 121½, X-Glyvoor 450, Boots 125, Bowater 214, Brit Am Tob 394½, Brit Assets Trust 50, Boc International 63, Brit Petroleum 492½, X-Broken Hill Prop 510.492, X-Buffels 962½, X-Canadian Pac 15 Stox, X-Charter Cons 151½, Cons Gold 169½, Courtalds 153, De Beers 230½, Distillers 152¼, Dunlop 69, X-F. S. Guduld 13¾, EM 1292, Ge nElec 164, Glaxo 415½, Grand Metropolitan Hotels 70¾, Gt Unv Strs 293, Guest Keen 331½, Hawker Siddeley 45, Hoover 332, ICI 373.

Imp Tob 79¼, Judge 20, x-Kloof 450, Marks and Spencer 96, Metal Box 276½, x-Minorco 210½, x-Phillips 950, Plessey 78, x-Poseidon 158.088, Rank A 170½, Rio Tinto Zinc 225, Roan Consol 162½, Sel Trust 495, Second Scott Inv 80½, Shell T and T 459½, Tanganyika 160, Thomson 233, Thorn 258, Tube Investments 360, Ultramar 165½, Unilever 490, x-Union Corp 336, x-Vaal Reef 14½, Vickers 185, x-Western Deep Level 950, x-Western Driefontein 234, x-West Mines 116.919, Woolworth 65, W. Holling 17¼, x-Zambian Copper 299.

BONDS: Brit Transport 50½, Brit Cons 18¾, Treasury 08-12 43⅛, War Loan 26 9-16.

SILVER QUOTES

WEDNESDAY

Closing basic price of 1,000-ounce certificates in the Victoria area $4.35 bid per troy ounce and $4.40 asked. Previous day $4.38 and $4.43.

ICBC WINDSHIELDS REPLACED
ALLIED GLASS
Victoria 388-5108
"Anything in Glass"
4-22

Can FBDB help you?
(Formerly I.D.B.)
Financial assistance
Management counselling
Management training
Information on government programs for business
One of our representatives will be in
Sidney May 27 Fred Zantvoort
Sooke May 28 Joe Megas
If you require financing to start, modernize or expand your business and are unable to obtain it elsewhere on reasonable terms and conditions or if you are interested in the FBDB management services of counselling and training or wish information on government programs available for your business, talk to our representative.
FEDERAL BUSINESS DEVELOPMENT BANK
850 Fort St., Victoria
Phone 385-3375 to arrange an interview.
Opening new doors to small business.
5-20

When it comes to insurance it's Dominion for Life
...in Victoria
call Paul O'Connor 386-1441
THE DOMINION LIFE ASSURANCE COMPANY

36' MONK
Heavy displacement diesel, VHF radio, automatic pilot, CB radio, dual Wagner helms, hot and cold pressure water, shower, recently refitted. Smaller trades considered. $49,500. Bank Financing.
592-0613 or 383-3324
MACE MARINE INC.
5-17

It's just like reserving a seat for your parcel.

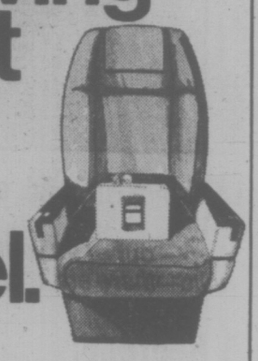

Air Canada's Expedair. The premium parcel service that guarantees you speedy airport-to-airport delivery on the flight of your choice. Parcels conforming to the weight* and 90" size requirements can now be shipped to any Air Canada destination in Canada, the United States, Bermuda, the Bahamas, or the Caribbean.
For full details on Air Canada's Expedair, talk to your local Air Canada cargo representative. Right now. You'll get action.
*50 lbs in Canada and U.S.A.
26 lbs to Bermuda, Bahamas and Caribbean
Tel: 656-2311
AIR CANADA EXPEDAIR

Save a cool $504.
The manufacturer's suggested retail price for factory air conditioning.

The '76 AMC Pacer Polar Bear with a factory installed All-Season Air Conditioning System at no extra cost.

Extra comfort at no extra cost. Your American Motors' Dealer has 1976 AMC Pacer Polar Bears in stock. That's our name for the AMC Pacer with a factory installed All-Season Air Conditioning System at no additional charge to you.

Now is the time to take advantage of this offer.

Pacer is a compact with outstanding interior roominess and seating comfort. Check Pacer's width and stance. Its wide stance gives Pacer a smooth stable ride. And check what air conditioned comfort will feel like when you face those long hot summer days.

Arrive at your destination relaxed and refreshed in a Pacer Polar Bear. It's the only way to go.

And, of course, the '76 AMC Pacer Polar Bear is backed by the exclusive AMC Buyer Protection Plan.

The manufacturer's suggested retail price for the '76 AMC Pacer Polar Bear with a factory installed All-Season Air Conditioning System is:

$4069.*

Certain items illustrated are optional at extra cost.
*Dealer may sell for less.
Destination charges, dealer prep, other options and Provincial taxes not included.
Fleet buyers exempt.

AMC Pacer Polar Bear.

This limited time offer expires May 31, 1976 or upon depletion of present Factory product inventory, whichever occurs first. Between April 30, 1976 and May 31, 1976 the offer is limited only to purchases from local Dealer's stock. Ask your AMC Dealer for details.

REG. MIDGLEY MOTORS LTD.
736 Cloverdale Ave.
Victoria (604) 385-8756
Dealer Licence No. D-00247A

WARREN BURD MOTORS LTD.
2061 North Island Highway
Campbell River (604) 287-9555
Dealer License No. D 4101

BOW-MEL MOTORS LTD.
461 Trans Canada Hwy.
Duncan (604) 746-5141
Dealer License No. D 2037

BUFFIE'S SUPERIOR AUTO BODY LIMITED
321 North Kingsway
Port Alberni (604) 723-9456
Dealer License No. D 3631

VIC DIXON MOTORS LTD.
3690 Island Highway
Nanaimo (604) 758-9174
Dealer License No. D-2056

Schenley is Back

All the fine Canadian Schenley products are back in stores again.
Make your next purchase one of these quality Schenley products.
• OFC Rye Whisky • Five Thirty Rye Whisky
• Tradition Rye Whisky • Troika Vodka
• Ron Carioca Rums • Schenley London Dry Gin
Canadian Schenley Distilleries Ltd.
Sponsors of the Canadian Schenley Football Awards Since 1953

Higher Earnings, Despite Slump

Western Mines Ltd. of Vancouver increased its net earnings in the first quarter despite receiving lower prices across the board for its metals.

The company, which operates a mine-mill complex near Campbell River, had net earnings of $169,995 in the first three months, up from $69,566 in the corresponding 1975 period.

President Hugh Snyder said the improvement was due to the company's increased production in anticipation of a more favorable taxation climate in British columbia.

The mill handled 81,204 tons of ore during the first three months or 892 tons per day, up from 76,307 or 848 tons per day last year.

The prices, however, were something else.

The company received an average price per pound of 16 cents for its lead, down from 24 cents in 1975. The copper price averaged 57 cents, down from 58 cents.

Zinc brought in 37 cents per pound, down from 39 cents.

Gold and silver, obtained in small quantities in the milling process, also were down from 1975 levels.

Gold brought in $131.74 an ounce, down from $178.64. Silver fell to $4.11 an ounce from $4.31. All prices are in U.S. dollars.

As a result of increased volume and lower prices, revenues were up moderately this year. Income totalled $4.2 million, up from $3.6 million.

In addition to the higher revenue, the company expects lower taxation. It set aside $400,785 for provincial royalties and taxes, a saving of more than $100,000 from the $509,778 held back for taxes last year.

Production costs rose to $2.5 million from $2 million but administration costs were down to $99,101 from $122,235.

The company is planning a vigorous exploration program this year but all projects are outside British Columbia.

In mid-May it purchased 100 per cent of Brascan Resources Ltd.'s interest in 11 mineral properties plus a part interest in four other Brascan properties.

They are located in the Yukon, Northwest Territories, Saskatchewan, Ontario and Quebec and involve all the Brascan holdings in Canada. The exploration is aimed mainly at uranium.

The company will pay $580,500 for the properties in the form of treasury shares. The price of the shares will be the weighted average for Western Mines on the Toronto Stock Exchange during June.

Western Mines, with several partners, will spend $789,300 on exploration on the Brascan properties this year.

Before the purchase, Western Mines had been drilling on property in the Northwest Territories in a joint venture with DuPont of Canada Exploration Ltd. Some lead and zinc values have been located and the exploration program will resume there after spring breakup.

EARNINGS

Avoca Mines Ltd., three months ended March 31: 1976, $90,000, loss, no per share figures available; 1975, $137,000, loss.

Advocate Mines Ltd., year ended Dec. 31: 1975, $995,021, six cents a share; 1974, $2,055,375, 23 cents.

Bank of Montreal, six months ended April 20: 1976, $53,680, $1.57 a share; 1975, $41,918, $1.23.

Bell Canada, three months ended March 3: 1976, $74,316,000, $1.69 a share; 1975, $53,544,000 $1.28.

Belgium Standard Ltd., three months ended March 31: 1976, $44,553, five cents a share; 1975, $151,266, 12 cents.

Canada Malting Co. Ltd., three months ended March 31: 1976, $346,000,40 cents a share; 1975, $520,000, 60 cents.

Canadian Reserve Oil anl Gas Ltd., three months ended March 31: 1976, $1,271,000, 13 cents a share; 1975, $530,000, six cents.

R. L. Crain Ltd., three months ended March 31: 1976, $530,000, 30 cents a share; 1975, $737,000, 42 cents.

Dome Petroleum Ltd., three months ended March 31: 1976, $13,070,000, $1.16 a share; 1975, $8,068,000, 72 cents.

Dominion Stores Ltd., year endel March 20: 1976, $20,437,-000, $2.40 a share; 1975, $17,010, $2.02.

Drummond McCall and Co. Ltd., three months ended March 31: $485,000, 49 cents a share; 1975, $1,708,000, $1.22.

Nabors Drilling Ltd., six months ended March 31: 1976, $1,997,000, $2.84 cents a share; 1975, $1,643,000, $3.59.

Elk's Stores Ltd., year ended Jan. 31: 1975, $375,000, 51 cents a share; 1974, $301,000, 43 cents.

Halifax Development Ltd., three months ended March 31: 1976, $51,075, loss, no per share figures available; 1975, $67,018, loss.

Hawker Siddeley Canada Ltd., three months ended March 31: 1976, $2,256,000, 25 cents a share; $2,613,000, 30 cents.

Lacnel Exploration Ltd., year ended Jan. 31: 1976, $152,000, loss, 2.6 cents a share; 1975, $16,000, loss, .3 cents.

Neonex International Ltd., three months ended March 31: 1976, $1,044,000, loss, 14 cents a share; 1975, $367,000, loss, five cents.

Inland Natural Gas Co. Ltd., nine months ended March 31: 1976, $4,267,000, $1.41 a share; 1975, $3,879,000, $1.27.

Northern Telecon, three months ended March 31: 1976, $19,319,000, 73 cents a share; $16,641,000, 65 cents.

Nu-West Deelopments Corp. Ltd., three months ended March 31: 1976, $3,939,000, $1.38 a share; 1975, $1,313,000, 46 cents.

Newfoundland Light and Power Co. Ltd., three months ended March 31: 1976, $2,510,-000, 81 cents a share; 1975, $1,-718,000, 59 cents.

Oshawa Group Ltd., year ended Jan. 24: 1975, $7,196,000, $1.07 a share; 1974, $7,158,000, $1.03.

Peerless Rug Ltd., year ended Feb. 29: 1976, $82,000, profit, no per share figures available; 1975, $844,-000, loss.

Pe Ben Oilfield Services Ltd., three months ended March 31: 1976, $118,000, 6.3 cents a share; 1975, $10,000, .50 cents.

Quebecor Inc., six months ended March 27: 1976, $1,158,407, 53 cents a share; 1975, $77,298, 35 cents.

Rayrock Mines Ltd., three months ended March 31: 1976, $87,000, two cents a share; 1975, $75,000, 1.7 cents.

Redpath Industries Ltd., six months ended March 31: 1976, $3,488,000, $2.20 a share; 1975, $3,304,000, $2.11.

Rolland Paper Co. Ltd., three months ended March 31: 1976, $181,000, no per share figures available; 1975, $393,000.

Hugh Russel Ltd., three months ended March 31: 1976, $540,000, 21 cents a share; 1975, $1,423,000, 55 cents.

Scurry-Rainbow Oil Ltd., six months ended March 31: 1976, $2,311,000, 88 cents a share; 1975, $1,150,000, 43 cents.

Silverwood Industries Ltd., twelve weeks ended March 21: 1976, $36,000, 2.7 cents a share; 1975, $29,000, 2.2 cents.

Sigma Mines (Quebec) Ltd., three months ended March 31: 1976, $276,000, 28 cents a share; 1975, $684,000, 68 cents.

Thomso Newspapers Ltd., three months ended March 31: 1976, $7,795,000, 15.4 cents a share; $6,313,000, 12.4 cents.

TORONTO OPTIONS

WEDNESDAY

Options Trading Distributed by CP
Closing Prices of all Options — Wednesday may 19, 1976.

Options	Month	Price	Vol	Last	Close
Alcan	Jul	25			28⅛
Alcan	Jul	27½	6	2¼	28⅛
Alcan	Jul	30			28⅛
Alcan	Oct	25	4	5¼	28⅛
Alcan	Oct	27½	5	3¼	28⅛
Alcan	Oct	30			28⅛
Alcan	Jan	25			28⅛
Alcan	Jan	27½	1	4⅛	28⅛
Alcan	Jan	30			28⅛
Dome Pete	Jul	32½	2	8⅛	41¼
Dome Pete	Jul	35	15	6⅛	41¼
Dome Pete	Jul	40	20	3	41¼
Dome Pete	Oct	32½	8	10¼	41¼
Dome Pete	Oct	35	7	8½	41¼
Dome Pete	Oct	40	8	5	41¼
Dome Pete	Jan	32½			41¼
Dome Pete	Jan	35			41¼
Dome Pete	Jan	40	1	6½	41¼
Imp Oil A	Jul	22½	6	3¼	25¼
Imp Oil A	Jul	25	17	170	25¼
Imp Oil A	Jul	27½	45	70	25¼
Imp Oil A	Oct	22½	5	4¼	25¼
Imp Oil A	Oct	25	19	2½	25¼
Imp Oil A	Oct	27½	12	150	25¼
Imp Oil A	Jan	22½			25¼
Imp Oil A	Jan	25	10	3¼	25¼
Imp Oil A	Jan	27½	19	2¼	25¼
Moore	Jul	45	17	2⅛	45⅛
Moore	Jul	50			45⅛
Moore	Oct	45	5	3⅛	45⅛
Moore	Oct	50	16	150	45⅛
Moore	Jan	45	1	4½	45⅛
Moore	Jan	50			45⅛
Mass Fer	Jul	25	4	2¼	26½
Mass Fer	Jul	27½	10	130	26½
Mass Fer	Jul	30	10	50	26½
Mass Fer	Oct	25	6	3⅞	26½
Mass Fer	Oct	27½	10	2¼	26½
Mass Fer	Oct	30			26½
Mass Fer	Jan	25			26½
Mass Fer	Jan	27½	5	3¼	26½
Mass Fer	Jan	30	7	195	26½
INCO A	Jul	30			34½
INCO A	Jul	32½	2	2½	34½
INCO A	Jul	35			34¼
INCO A	Oct	30	1	6	34½
INCO A	Oct	32½			34½
INCO A	Oct	35			34½
INCO A	Jan	30			34½
INCO A	Jan	32½			34½
INCO A	Jan	35			34½
Noranda A	Jul	32½			37¼
Noranda A	Jul	35			37¼
Noranda A	Jul	40			37¼
Noranda A	Oct	32½			37¼
Noranda A	Oct	35			37¼
Noranda A	Oct	40			37¼
Noranda A	Jan	32½			37¼
Noranda A	Jan	35			37¼
Noranda A	Jan	40			37¼
Nor Tel	Jul	35			38½
Nor Tel	Jul	40	2	175	38½
Nor Tel	Oct	35			38½
Nor Tel	Oct	40	2	2½	38½
Nor Tel	Jan	35			38½
Nor Tel	Jan	40			38½
Royal Bnk	Jul	25			29½
Royal Bnk	Jul	27½	5	2½	29½
Royal Bnk	Jul	30			29½
Royal Bnk	Oct	25			29½
Royal Bnk	Oct	27½			29½
Royal Bnk	Oct	30			29½
Royal Bnk	Jan	25			29½
Royal Bnk	Jan	27½			29½
Royal Bnk	Jan	30			29½
Seagram	Jul	25			25⅛
Seagram	Jul	27½			25⅛
Seagram	Oct	25			25⅛
Seagram	Oct	27½			25⅛
Seagram	Jan	25			25⅛
Seagram	Jan	27½			25⅛
Total volume			313, +		
Open interest			2987,		

WANTED TO RENT
Retail Store for Ladies' Wearing Apparel in Downtown Area.
Phone:
J. T. MILLS
383-4932 or
385-3411

University Park Terrace
open 1-6 p.m.
only 9 units left

1870 McKenzie Rd. at Gordon Head
Yes — out of 90 well-designed units—there are only 9 left!
1 Bedroom from $29,900
2 Bedroom from $41,500
for special appointment to view, call
KENNETH MILLAR
384-4630 382-6048
for further info., call 477-8549
HOSTESSES ON DUTY 7 DAYS A WK.
from 1 p.m. to 6 p.m.
Diversified Holdings, Ltd.
5-14

½ ACRE BEACH FRONT
Custom built home, 3 yrs. old, 3 bdrms., 1½ baths, 2 fl. to ceiling F.P.s. Magnificent Views.
$129,500
GARY WHITELEY 478-7022
HOME ON 2.47 ACRES
$79,900
Complete seclusion, beautiful country setting. 2-yr.-old custom built home, post and beam, 3 bdrms., 1½ baths, fam. room, separate double garage.
GARY WHITELEY 478-7022
Century 21 REAL ESTATE
SUBURBAN REALTY
5-20

TRADE YOUR HOME ON ONE OF THESE CONDOMINIUM SUITES

Wembley Manor
1665 OAK BAY AVENUE
this is THE location
What does Wembley Manor have for you? Suites with pleasant distant views, sunny Southern exposures from the large balconies or patios. Dinette areas in the kitchen . . . all at a reasonable price.
$40,000 to $53,000
Open to View — Mon. to Sat.
1:30-4:30 Except Holidays

Waltham House
1101 Hilda Street
(Corner of Cook and Hilda)
See these bright, spacious, 2-bedroom condominium suites with 1½ or 2 bathrooms. Ideal neighborly location, close to Beacon Hill Park and Dallas waterfront. Priced from
$41,500
Open to View — Mon. to Sat.
1:30-4:30 Except Holidays

THE East Park
1050 Park Boulevard
overlooking Beacon Hill Park. Large, prestige, 2-bedroom suites offer luxury at moderate prices. Large, protected balconies. Heated underground parking. 2-bedroom suites from
$44,350
Open to View — Mon. to Sat.
1:30-4:30 Except Holidays

White & Gower
Oak Bay Properties Ltd.
592-2407
Victoria's Leading Condominium Brokers
5-19

Chateauneuf
1149 ROCKLAND AVE.

One of Victoria's most appreciated amenities is its pleasant hours spent outdoors . . .
Chateauneuf offers very spacious patios on the ground floor. Big enough to grow a patio garden of your own. The upper floors offer large balconies with night lights and electrical outlets.
All of these quality homes offer 2 bedrooms; 2 full bathrooms, utility rooms and thermopane windows throughout. You are invited to inspect these homes and your comments are welcome
VIEWING TIMES:
Representative suite ready for viewing Monday to Saturday, 1 p.m. to 6 p.m.
FARMER
Investments & Realty Ltd.
5-13 382-2134 388-9989

THE PERMANENT. WE'LL ALWAYS BE HERE TO HELP YOU MAKE IT.
10½%
Guaranteed on a 5 year term.
10% for 4 years
9¾% for 3 years
9½% for 2 years
9⅛% for 1 year
Our Debentures and Guaranteed Investment Certificates are available for fixed terms from 1 to 5 years in amounts of $500 and up.
the Permanent
Canada Permanent Trust Company
Canada Permanent Mortgage Corporation
5—20
1125 Douglas Street 386-1361

TURGOOSE POINT
NEW HOME
Over 1,600 sq. ft. on main floor. 3 Br. 1½ baths. Spacious living room, (Beamed Ceilings), separate dining room, large family room adjacent to kitchen. Finished rec. room and den in the basement. Features: 2 Fireplaces, Garburator, Quality Carpets, Intercom System, Large Sundeck and Carport. (3 Cars).
ONLY $79,500
Trades considered. Call H. Hegen
Office: 388-4014 Res: 477-3227
H. HEGEN REALTY LTD.
204—493 Burnside Rd. E.

arran house
A MODERN CONDOMINIUM APARTMENT
superb, dignified elegance

AND WE ARE OPEN FOR YOUR INSPECTION FROM 1:00 to 5:30
at 545 RITHET ST.
(one block from Dallas between Menzies and South Turner)
598-5166
NEWSTEAD REALTY LTD.
PRICED FROM $44,000
5-13

OPEN HOUSE
FRI., 7-9 P.M. and SAT., 1-4 P.M.
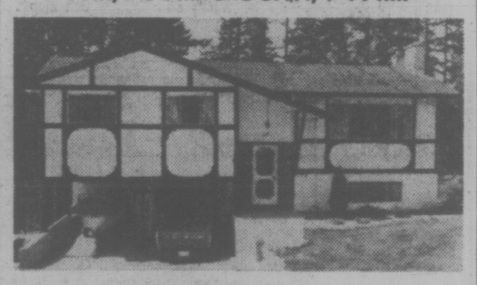
GLEN LAKE AREA
986 WEAVER PLACE
OFF HAPPY VALLEY RD. at WALFRED
3-bedroom cathedral entrance home, large living room with cosy fireplace, dining room with sliding glass doors to pleasant sundeck. Rec room in basement and double carport. Secluded lot on quiet cul-de-sac. Priced to sell at $58,900. MLS 16352
386-6331 DENNIS FERRILL 478-6140
A. E. LePAGE WESTERN LTD. REALTOR
5-20

OPEN FRI. AND SAT. 1-5 P.M.
1710 FELTHAM
MLS 16033. $69,500. 2 bedroom Tudor on 18,000 sq. ft. lot in Gordon Head.
3675 DARTMOUTH PLACE
Follow arrows off Blenkinsop. $87,400. Split level with a host of extras.
4366 ELNIDO—SAUNA
Four bedrooms, three baths with pleasant views.
4386 ELNIDO—$66,500
Unusual design, but a lot of new house for this price. MLS 16763.
To avoid the rush on Friday and Saturday, call now for personal viewing.
TERRY SMOLLETT 656-5882
LES BOHER 598-1665
595-5171
Canada Trust
1537 Hillside
Realtor
5-20

NO REASONABLE OFFER REFUSED
VENDOR CLOSING OUT PROJECT—MUST BE SOLD
4 BRAND NEW CONDOMINIUM APARTMENT HOMES
Two-bedroom units (2 en-suites), varied floor plans, 30" appliances, drapes, carpets, parking, convenient to town, shopping and transportation.
MAKE AN OFFER
Priced from $33,900 — 95% Financing Available
As low as $1700 Down—MLS 14320, 14343, 14346, 14363
VIEW BY CALLING
HERB McDANNOLD 658-8844 or GLEN McDANNOLD 382-9191
OR VISIT DISPLAY SUITE NO. 3—OPEN WED., FRI. AND SAT., 1:30-4:30
848 ESQUIMALT RD.
WINDSOR MANOR
1125 DOUGLAS ST. the Permanent VICTORIA, B.C.
5-18

Watchdog Body Ready To Oversee Spying

WASHINGTON (UPI) — After 15 months of revelations of CIA assassination schemes and other abuses, the U.S. senate has overwhelmingly approved a 15-member watchdog committee to monitor the country's intelligence operations.

Since it is an internal Senate matter, no further action is needed except for appointment of members.

The 72-22 vote was a triumph for liberal and moderate reformers who beat back conservative efforts to exempt the code-cracking National Security Agency, Defence Intelligence Agency and other pentagon units from the budgetary scrutiny of the new select committee on intelligence.

Sen. Frank Church, chairman of the senate's investigation into the abuses of the intelligence agencies for the past 25 years, said:

"It's a very important step, not only toward preventing future abuses, but in shoring up freedom. If the committee does its work well, this country is going to be a better place."

Other reform legislation growing out of the investigation is expected to focus on rewriting of the CIA charter, formulation of an official charter for the National Security Agency, and penalties for unauthorized disclosure of national security secrets.

The proposal to strengthen congressional oversight of the CIA and other intelligence agencies dates back at least 20 years to proposals in 1956 by Sen. Mike Mansfield.

Concorde Clears Hurdle

WASHINGTON (WP) — The U.S. Court of Appeals Wednesday swept away the last major legal hurdle for the inauguration Monday of Concorde supersonic jet service to Dulles International Airport in suburban Virginia.

In a unanimous ruling, Judges Shelly Wright, Carl McGowan and Roger Robb said that the 16-month trial in the United States that Transportation Secretary William Coleman has authorized for Concorde "is not arbitrary or capricious or otherwise in violation of the law."

The ruling was a resounding defeat for environmentalists and noise-complaint-conscious local officials, who had argued just hours earlier for a delay of Concorde service and a review of Coleman's February order permitting it.

Barring further court intervention, the order means that British Airways and Air France each will fly Concordes into Dulles Monday morning.

DEEPSEA SHIPS

Esquimalt — Canmore Supplier No. 3, oil drilling ship in for conversion; Sandar.

Port Alberni — J. V. Clyne, U.K. and continental Europe; Sergey Yesenin; E. D. Papalios.

'CURE IN A GARBAGE CAN'

LOS ANGELES (UPI) — Cancer victims taking the controversial drug laetrile are seeking a cure in garbage cans, an expert on cancer quackery told a meeting of the World Health Organization Wednesday.

Robert Fennessy said at least 50,000 people in the U.S. are now taking the drug, made from the crushed seeds of apricots and marketed under names including amygaldin, B-17, bee seventeen, aprkern and wobe mungo.

The apricot pits used to make the drugs are often taken from trash bins and garbage cans outside food processing companies, Fennessy said.

While many people are supplied with laetrile at clinics built for that purpose at Mexican border towns, he said, thousands others who are convinced the drug can cure them pay up to $85 a dose for illegal administrations from home-town physicians.

"It will take care of their cancer," he said. "By using laetrile, these people will surely die."

Fennessy said the drug has been tested for more than 40 years, and "at no time has it been found to be effective for any animal or human affliction."

The drug is now available world-wide, he added, with "at least 20 major distributors participating in a smuggling chain that stretches from Canada to Germany."

PORPOISE PROTECTION SLATED FOR DEBATE

WASHINGTON (UPI) — Environmentalists sought to stop the backlash today from a U.S. federal court order that ends killing of more than 100,000 porpoises a year by commercial tuna fishermen.

Entertainer Dick Cavett, who recently helped produce a documentary on the dolphins' plight, Sens. James Buckley and Bob Packwood as well as spokesmen for major conservation groups planned to testify at house subcommittee hearings against a bill to negate the May 11 court decision.

Rep. Robert Leggett, is sponsoring an amendment to the 1972 Marine Mammal Protection Act which would allow fishermen to resume netting tuna under tighter controls to protect porpoises in 1977.

FIRST CLASS OFFICE SPACE
available for immediate occupancy
in the
CANADIAN IMPERIAL BANK BUILDING
11th floor location
450 sq. ft. — 650 sq. ft.
388-5521
9 a.m.-5 p.m.

VENDORS HAVE MOVED
And this sweetest little house in town could be the greatest investment for you. Right off Burnside and just a wee walk to Mayfair Shopping, this 2-BR, no bsmt. Immaculate home is only 12 yrs. old. Has assumable $16,000 mortgage at 9%. Yard is completely fenced and nicely landscaped with garden area and workshop. Immed. possession. Lock box. MLS.
OLIVE WEBBER
478-5561 384-9267
BLOCK BROS. REALTY
5-20

FOREST GREEN—6.13 ACRES
WEST SAANICH ROAD
Just an absolutely beautifully, heavily treed property. 10 MINUTES FROM TOWN. 2 bedrms., (easily 4-bedrm. home) nestled amongst giant Douglas Firs. Various fruit trees and flowers maintained in natural park-like setting. Separate guest cottage comprising one room with kitchenette and 3-pce. bathrm. Asking $120,000. Call
D F Hanley Agencies Ltd.
BRYON JEEVES
385-7781 24 hrs.
477-6257 Res.

¾ ACRE — SUBDIVIDABLE

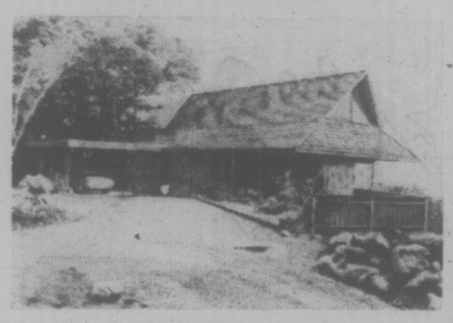

PANORAMIC VIEWS
A magnificent home on Triangle Mountain overlooking Victoria and the Straits of Juan de Fuca. Custom designed with elegance and charm. Breathtaking views from all rooms. A very wise investment. Subdivide and save $$$ on this executive home as you will be buying below market value. M.L.S. 16330. Asking (Owner has purchased) $110,000.00.
CHUMMY CRABBE 388-5555 479-7998
B.C. LAND & INSURANCE AGENCY LTD.
530 BROUGHTON ST. 388-5555
5-20

FACING GOODACRE LAKE IN BEACON HILL PARK

"ON THE PARK"
280 DOUGLAS
17 LUXURY STRATA TITLE HOMES
Spacious and elegant 1-, 2- and 3-bedroom units individually equipped with deluxe appliances. Bathrooms feature cultured marble vanity tops and sculptured tub panels by Dynel Marble Industries Ltd.
OPEN FOR VIEWING 10 a.m. to 8:00 p.m.
PRESENTED BY IAN RUDIAK OF ARTHUR E. HAYNES LTD.

PROBLEMS IN EDUCATION?
HEAR SAANICH SCHOOL BOARD CHAIRMAN
DR. G. L. KRISTIANSON
IN CONVERSATION WITH
JOHN POSTMA
TONIGHT AT 10 ON 10
5-20

Blue sky, blue sea, Green Island White Rum.

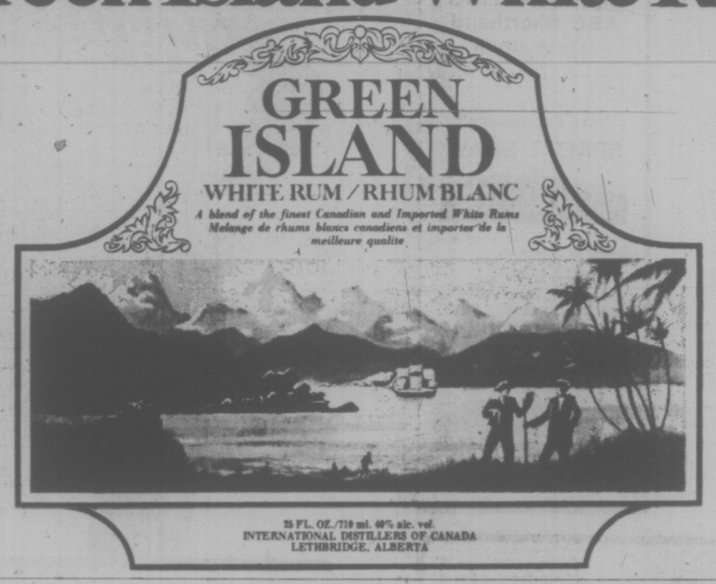

DATSUN MAKES THEM TOUGH.

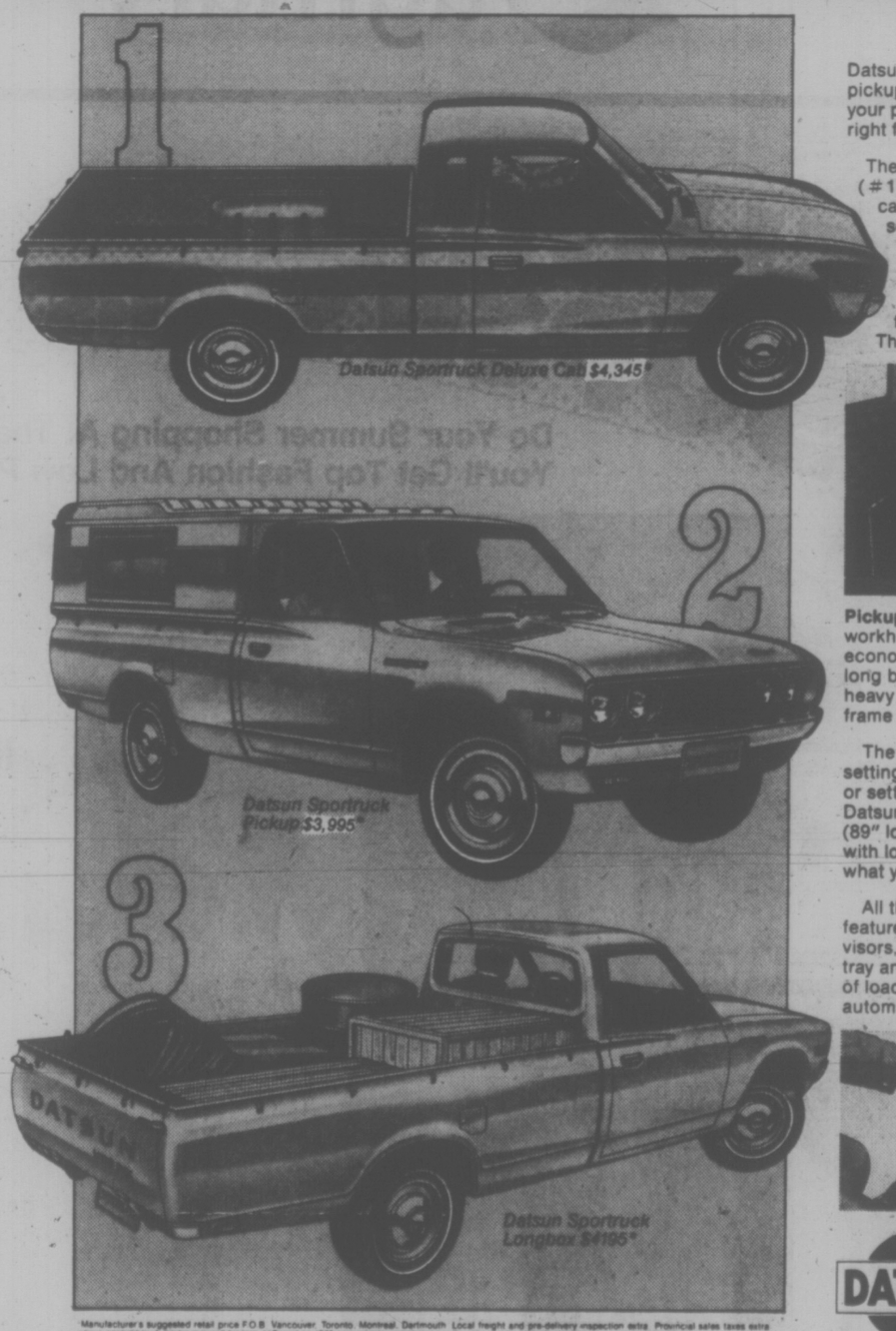

Manufacturer's suggested retail price F.O.B. Vancouver, Toronto, Montreal, Dartmouth. Local freight and pre-delivery inspection extra. Provincial sales taxes extra where applicable. A dealer may sell for less. †Based on 1975 new vehicle registrations in Canada and the U.S. (Camper shown is an option at extra cost.)

Datsun makes one of the best selections of tough little pickups you'll find anywhere in Canada. Whether you want your pickup for work or play, Datsun has one that's right for you.

The newest Datsun pickup is the Sportruck **Deluxe Cab** (#1). It's built with nearly a foot of extra space in the cab. It has room for fully-adjustable reclining bucket seats. No other small pickup has room for them. Even if you're seven feet tall you'll be able to stretch out in comfort.

Even with the bucket seats in a reclining position, there's still plenty of room behind them for luggage. The cab of the new Sportruck Deluxe Cab is not only roomy, it's comfortable, with features like carpeting, console, arm rest and a choice of 4-speed stick shift or optional automatic transmission.

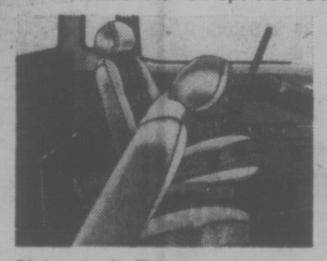

The great Datsun choice continues with the original half-ton (1,100 lb. payload) Datsun Sportruck **Pickup** (#2). This rugged and economical Datsun has a workhorse 2-litre overhead cam engine for outstanding economy and a good power-to-weight ratio. Its six foot long box (73" long, 56" wide, 16" deep) is built to handle heavy loads on rough roads. The body is all-steel and the frame is rugged ladder-lattice construction.

The next Datsun is the one you need whether you're setting off to the worksite with a load of bulky equipment or setting off to see the sights with a camper. It's the Datsun Sportruck **Longbox** (#3) with a full seven foot box (89" long, 56" wide, 16" deep). Its dual brake system with load adjusting valves makes for sure stops no matter what you're carrying.

All these Datsun pickups come with plenty of standard features like flow-through ventilation, dual-padded sun visors, dome light, outside rear view mirror, package tray and numerous tie-down hooks to handle the bulkiest of loads or a camper. You can also get Datsun's optional automatic transmission on any of our tough little pickups.

And mileage? Datsun Sportrucks get outstanding gas mileage, up to 37 m.p.g. on the highway and 26 m.p.g. in the city according to 1976 E.P.A. tests.

You'll find the pickup you want at your Datsun dealer. Visit him soon.

DATSUN The best-selling import in North America.†

McCallum Motors Ltd.,
1101 Yates St., Victoria.
Phone: 382-6122
dealer licence number D00850A

Three Point Motors Ltd.
2620 Government St., Victoria
Phone: 385-6737
dealer licence number D00740A

Gov't Studying Student Jobs

The provincial government is studying student job creation "every single day," Provincial Secretary Grace McCarthy said Wednesday, but she wouldn't say whether more employment funds will be committed.

Tory leader Scott Wallace quoted a government press release saying, 4,600 jobs would be provided under the summer student employment program.

He asked if payment of full union rates for all relief workers would mean less students could be hired.

McCarthy said she did not have the figures but 4,600 seems "unrealistic."

The government is "very, very concerned" about the problem of student unemployment and cabinet ministers work every day on solving it, she said.

When Wallace pressed her to say whether more funds might be committed, McCarthy said her government "have not been able to find the pot of gold the opposition seems to think there is."

NO EVICTION FROM CARR CENTRE—McCARTHY

The Emily Carr Arts Centre is not being evicted from its historic home, Provincial Secretary Grace McCarthy said Wednesday.

Victoria NDP MLA Charles Barber reported earlier that the volunteer art group was being evicted from the Emily Carr home on Government Street.

But McCarthy told the legislature the historic sites advisory board is studying the government-owned home "to detemine permanent preservation and use of the house in the best interests of the people of B.C."

"Emily Carr Art Centre now occupies the building," said the minister, "and no decision has been reached on their relocation nor has notice of eviction been given."

McCarthy also shot down another suggestion from Barber concerning the Emily Carr House of All Sorts, a privately-owned home, on Simcoe.

Barber suggested the government intended to remove the roof from the home, "contrary to the express wishes of Emily Carr herself."

Home owner Mrs. Margaret Hutton-Potts says the roof paintings by Carr are flaking and the provincial government must move to preserve the works before they are lost.

The home has been designated an historic site, McCarthy said, "and the Archaeological and Historic Sites Protection Act stipulates in part that no person shall destroy, deface, move or alter in any way an historic site or remove or cause to be removed therefrom any historic object."

The minister said in reviewing the location of the murals and their historic significance, the board recommended the murals remain in their current location.

"As minister responsible for the enforcement of the act, I shall abide by their decision. The roof will not be removed," she said.

Mrs. Hutton-Potts said, however, that the painted eagles and frogs are "not safe and I wrote to the provincial government several years ago saying this is not the place for them."

She said they need the temperature and moisture control of a museum, adding she had also asked the Provincial Museum to come and apply preservatives but they haven't come. "The wheels grind so slowly."

A practical solution to the problem, she suggested, would be to remove one eagle and one totem for preservation in a museum and give the public access to the remaining roof illustrations — "to please everybody."

Meanwhile, art galleries and libraries across the country are getting set to mark Emily Carr Day Friday with special exhibits of the Victoria woman's writings and paintings.

In addition to out-of-province exhibits, the CTV network will carry nationally a 17-minute documentary, Lady of All Sorts, produced in Victori by Focus, a group of young film makers.

Vancouver and Victoria art galleries will exhibit her paintings within the month and the major Victoria celebration will take place Friday night in the Newcombe Auditorium with a showing of the film and readings by actress Margaret Martin, from the award winning CBC documentary on Emily Carr.

'76 BOBCAT ONLY $7.50 8 A.M.-5 P.M. 5 P.M.-8 A.M. SUBURBAN RENT-A-CAR 386-6131

Sleep in a Cloud
a cloud of pure goose down. Go European with a Daniandown quilt, for the most natural sleep you'll ever know.
Victoria General Store 383-6133
Vancouver: Solberg's. 266-4750

Relative Shot Down On Surprise Visit

MONTREAL (CP) — The brother-in-law of a bank manager was shot and killed when he stumbled upon what police think was an extortion attempt in the city's north end.

Jean-Guy Grondin, the 29-year-old father of two young boys, was gunned down Wednesday through the door of his relative's apartment. The man who shot him escaped.

The victim and his wife had wanted to surprise bank manager Jean-Guy Bolduc with an unexpected visit, but when they arrived the extortion attempt apparently had begun already.

The gunman, in the process of handcuffing Bolduc and another guest when Mrs. Grondin came to the door, told her to come in and keep quiet. But she told the gunman he would be discovered because her husband was waiting in the car outside.

The gunman sent Bolduc outside to get his brother-in-law but when the two returned, Grondin noticed something wrong and tried to flee. The gunman fired twice, killing him.

SPECIAL SUMMER COURSES
TYPING
or
SPEEDWRITING
ABC Shorthand
Four weeks each, half days from 9 to 12, for beginners or those wanting refresher training. All ages welcome. Next courses start May 31
Very Economical!
SPROTT-SHAW
COLLEGE OF BUSINESS LTD.
Where you can also enrol every Monday for training as
★ Secretary
★ Receptionist
★ Accounting
★ Stenographer
★ Clerk Typist
SPROTT-SHAW
COLLEGE OF BUSINESS LTD
"At Sprott-Shaw we mean business"
1012 DOUGLAS STREET,
5-11 VICTORIA, B.C. V8W 2C3
TELEPHONE (604) 384-8121

the Bay
BRAUN.
SEE HOW
THEY RUN
(May 20 - 22)
See how the world's most fantastic appliances run. Special treat: A complete demonstration of the Braun Kitchen Machine. (It will almost do everything but the dishes). Mrs. Jean Martin, the lady from Braun, will be in the Housewares Department from Thursday, May 20 to Saturday, May 22 to answer your questions.
Housewares, third floor
Hudson's Bay Company

HARD OF HEARING?

Open ear process developed especially for nerve deafness
The Clarifier CROS* instrument has been designed to make it possible for men, women and children with nerve deafness to find new hearing happiness.
This open ear process, with just a tiny plastic tube leading into your ear, may be what you have been looking for. If you have been dissatisfied with your hearing aid or have hesitated to wear one because it looks and feels clumsy or uncomfortable, Dahlberg offers you a practical alternative with the new Clarifier Cros.
*The Clarifier CROS is not a bone conduction aid and is not confined to eyeglass styles. The CROS principle is also available in behind-the-ear models.
DAHLBERG HEARING AID SERVICE
The Bay, Third Floor
1701 Douglas St., Victoria, B.C.
Phone 385-5414 or 385-1311
Hudson's Bay Company

GREAT LOOKING CORDUROY SEPARATES
AT BUDGET—LOVING PRICES!
PANTS 8.99
JACKETS 12.99
Here's a great look for spring and summer. Treat yourself to snappy separates. Made of easy-care, easy-wear cotton corduroy, the pants and jacket feature popular western styling with snap buttons. Choose shades of powder blue, beige or rust. Pants in sizes 28 to 36, jackets in sizes 36 to 44. Come in soon and outfit yourself for summer while the prices are low.
Baymart Men's Wear
"Where the values are everyday"
Baymart budget store

SUMMER SUPER STARS
the Bay
Do Your Summer Shopping At The Bay.
You'll Get Top Fashion And Low Prices!

SHOW OFF YOUR SHOULDERS THIS SUMMER IN A SUPER SUNDRESS FROM THE BAY
At this price you can really afford to build up your summer wardrobe. The perky sundresses are all made of cool cotton and come in lots of popular styles. You'll find tie fronts, keyhole openings, halter necks, criss-cross backs, shirred bodices, drawstring necks, pinch halter tubes with shoulder tie straps, tubes with cuffs and many more. And there are plain colours and patterns too. Hurry in soon and take advantage of this great low price. Assorted sizes in the group. Isn't it just like the Bay to give you up-to-the-minute fashion at budget-loving prices!
11.99
Jeunesse
ROYAL ALBERT BONE CHINA SALE CONTINUES TO MAY 25
DAILY STORE HOURS 9:30 a.m. to 5:30 p.m. THURSDAY and FRIDAY to 9:30 p.m.
PHONE 385-1311. FREE CUSTOMER PARKING.
Hudson's Bay Company

First Things First

Food is never far from the minds of cadets even when pomp and ceremony prevails.

LC Dwayne Forsen and OC Wendye Higgins take time out to refuel before taking part in the marchpast that ended a 500-cadet mini tattoo at Work Point Barracks on Wednesday.

Wearing uniforms put in mothballs long ago, three high-ranking retired officers did the honors. At right, they are, Air Vice Marshal George Howsam, Rear-Admiral Patrick Budge and Major-General George Pearkes, former lieutenant-governor of British Columbia.

—Irving Strickland photos

Campus Site Now Studied For Hospital

The regional Hospital and Health Planning Commission showed itself deeply divided Wednesday night over where a new hospital should be located and will examine possibilities on the UVic campus.

The commission will also try to arrange a round-table meeting on the long-standing site issue and the potential for an on-campus solution, inviting doctors, the university, two cabinet ministers and even Premier Bennett to take part.

Chairman Bob Wallace adroitly avoided bringing the matter to a head Wednesday night when discussion showed the board split about evenly on a 35-acre site the provincial government favors at Helmcken Road and the Trans-Canada Highway.

Health Minister Bob McClelland urged that choice on commission representatives at a meeting last week after telling them the province cannot support their first choice, a 25-acre property at Douglas and McKenzie worth an estimated $2.5 million.

The Helmcken site would cost about $522,000 but regional planner Peter Hammer said it would be a poor choice, interfering with both regional and View Royal land plans, intruding into greenbelt and perched beside a traffic funnel, the Trans-Canada Highway, which is already inadequate for commuter traffic.

The commission is also concerned about extra service development costs needed at the Helmcken site and asked for a study of these to be started.

Art Young said he is ready to concede the commission has lost its argument for the Douglas-McKenzie site with two governments and should accept the Helmcken site with certain safeguards.

But Doug Watts suggested that in the over-all interests of the community it would pay to buy the Douglas-McKenzie site, even with lesser government cost-sharing.

Alf Hood urged the commission to examine the possibility of a campus location, even though McClelland has apparently discarded that possibility.

Education Minister Pat McGeer will be asked to the meeting because of his interest in a future medical faculty at UVic.

Victim Won't Talk

A 21-year-old man is in Victoria General Hospital after being stabbed at the Bastion Inn, 1140 Government, on Wednesday.

Insp. Norm Bath of the Victoria police said Greg Harris of 1334 Pandora was stabbed in the arm and stomach during a fight that broke out in the hotel's beverage room shortly after 6 p.m.

Bath said several men walked into the beer parlor, approached Harris, and a scuffle ensued, ending in a back alley behind the hotel.

Bath said Harris has refused to furnish a name or description of the person who stabbed him. He wouldn't say whether the incident was drug-related.

Harris is in good condition in hospital.

Beer Garden Given Nod

Saanich council has given the Sports Council of Greater Victoria permission to operate a beer garden at its July 24 Sportarama in Lambrick Park on Feltham Road.

In a letter the group told council there will be "as many sports as possible."

Proceeds from the event will be used for special projects of the all-volunteer group which was formed years ago to allocate playing fields throughout Greater Victoria.

City Council Gambling With Lives—Firemen

By PAUL MOSS
Times Staff

Victoria city council has been accused of gambling with public safety by keeping the city's fire department three men under strength on statutory holidays to reduce overtime payments to firefighters.

Ross Cameron, president of the Victoria local of the International Firefighters Association, said Wednesday the policy is a short-sighted and potentially dangerous one but he is not optimistic that his complaint to the fire prevention committee has fallen on receptive ears.

He said aldermen "almost had a heart attack" earlier this year when it was brought to their attention that, under the then-new contract provisions included in an arbitration award, a firefighter could earn up to $212 by working as sickness relief on a statutory holiday shift.

That concern resulted in an order that on all such holidays the department's normal 20-man strength would drop to 17.

Cameron said the effect of this measure is that in all major fires the department is "extremely shorthanded" for the first few minutes until backup help arrives from other neighboring fire departments.

"The drill book is our bible and one of the things it says is that erecting a 50-foot ladder requires six men. But we often do it with three, which is pretty damn difficult," he said.

Another drill manual requirement is that the firefighter controlling the nozzle should have a backup man behind him in case he is involved in a flash-fire or gets into some other kind of difficulty.

"But I can't remember when I last had that kind of support in a fire," Cameron said. "So if you want to look at it one way they (council) are playing with my life . . . and I haven't even had a say in it."

He noted that the department hasn't hired one additional man since 1965, yet in that time the city must have increased in size by at least 20 per cent. Building permits issued over the past 10 years have totalled more than $1 billion.

Bearing such facts in mind, the city's decision to do without three firefighters on holidays merely to save money is a "calculated risk," he claimed.

Cameron said that when he laid his complaint before the fire prevention committee this week neither the chairman, Ald. Bob Ellis, nor Mayor Mike Young seemed particularly concerned and the only committee member who appeared to be at all interested was Ald. Ron McKenzie.

He said the committee agreed to consult Fire Chief Eric Simmons but he (Cameron) wasn't holding out much hope that the policy would be reversed.

"He is subject to political pressures, with no union to protect him. He is a politician first and a fire chief after that.".

(Simmons submitted a budget proposal earlier this year to hire additional firefighters, but was flatly rejected by council.)

Hospital Directors Rescued After Cold Night on Island

The administrator and the entire hospital board of the Lady Minto Hospital at Ganges, Salt Spring Island, were rescued by hovercraft today after being stranded on a small island overnight several hours.

The five men and four women had travelled to Galiano Island to attend a meeting on Wednesday.

They left Sturdies Bay in Active Pass about 9 p.m., administrator Harold Hoffman said today. They were using Richard Toynbee's 26-foot boat Daffodil.

Shortly before they reached Ganges harbor the engine failed and the boat drifted on to Castle Island.

When the party failed to return, relatives phoned the Pacific Rescue Co-ordination Centre at CFB Esquimalt.

The ministry of transport's hovercraft and the Canadian Coast Guard cutter Ready began searching at 3:30 a.m., retracing the route the Daffodil would have taken.

On the second sweep of the route the hovercraft spotted the Daffodil tied up at a small jetty on the island.

"There was a couple in a little house on the island. They kept the fire going all night," Hoffman said.

Hoffman said it was between five and six hours from the time they were stranded until the rescue.

Longer Jail Terms Urged for Holdups

By AL FORREST
Times Staff

Bank holdups will continue to increase in Victoria and Vancouver unless longer prison sentences are handed out, Canadian Bankers Association security director Michael Ballard said today.

He said courts must restore the deterrent of eight, 10 or 12-year sentences that once were handed out for armed robberies.

Ballard made the comments in a telephone interview from Vancouver where he was attending a closed meeting of the Canadian Bankers Associatin's security committee along with police officials.

He said the meeting heard reports of some robbers who had committed eight or nine crimes of a violent nature receiving jail terms of two years less a day.

"This is not a sufficient deterrent," he said.

"Armed robbery is increasing in areas where drugs are involved. Many bank robberies in Vancouver are due to robbers looking for quick money for drugs and I believe the same situation exists in Victoria.

"These holdups will increase unless sentences become more realistic."

He said there were 198 bank holdups in British Columbia during 1975, up from 56 the year before.

This total is 54 more than occurred in the province of Ontario in the same year, he said.

B.C. ranked second only to Quebec which had 656 bank holdups in 1975, up from 288 in 1974.

In the first three months of this year, there were 32 bank holdups in B.C. while there were only 31 in all of Ontario. Quebec had 162.

Ballard said that the courts must take into account the increase in bank holdups in this area when they come to sentence robbers.

He said many drug addicts rob banks on the spur of the moment trying for quick cash and knowing the jail deterrent is not great.

He said they are content to hit a single teller for $1,000 or $1,500 and they keep doing it until they are caught.

After they are caught, they often get out on bail and rob several more banks before they are convicted.

And then the sentences are too short, Ballard said.

"There are not a large number of robbers. There are just a few of them but they rob again and again until they are caught and put away."

He said bail laws should be tightened and convicted robbers should get longer terms.

"This should apply to all forms of armed robbery and not just to the banks," he said.

Ask the Times

Q. Can you please tell me the over-all deficit in the 1975 operating budget of the Royal Jubilee Hospital and the Victoria General Hospital? — L.D.

A. Victoria General finished the year with a surplus of $10,405 on an operating budget last year of $18.3 million. The deficit last year at Jubilee was $332,328 on an operating budget of $34.5 million.

Q. Can you supply me with any information regarding a radio program called Two-Way Family Favorites? — M.W.

A. Family Favorites is a CBC-AM radio request program, broadcast each Saturday at 9:30 a.m. (here in Victoria), with host Bill Paul in Toronto and Ms. Sandi Jones in London, England, (heard on Sundays at noon in the U.K.) CBC is discontinuing the program on Saturday.

Q: Could you please tell me where Pierre Berton lives and his address. D.P.

A. Anything marked Pierre Berton, Kleinburg, Ont., should reach the author.

Q. What was Joseph Stalin's real name? — B.H.

A. Iosif Vissarionovich Dzhugashvili.

—John McKay photo

Mrs. Doris Powers of Boston snaps the 'Hi Guys' guy

You'd Better Shape Up, Herman!

By DEREK SIDENIUS
Times Staff

Herman made his debut on a Victoria stage Wednesday night . . . somewhat faltering and shakey.

In case you didn't know, Herman is a movable painting of Ted Knight as he is now, a handsome devil, and as he may end up in 40 years time, God willing.

Ted Knight of course, is Ted Baxter of The Mary Tyler Moore show.

And if you didn't know that then you don't watch television.

Ted and Herman are sharing top billing at the Jaycee Fair at Memorial Arena. They are appearing twice nightly through to Saturday.

Ted, naturally will be taking all the bows.

Herman's just a prop. Oh, he can move his eyes all right, and wiggle his ears, flap his jaw, lose his teeth and even shed his hair. But he can't bow.

As far as paintings go, Herman is something of a wonder. It took six months and $10,000 to create him, to paint the canvas and install the electronics that move and alter his features, Dorion Grey-fashion. For the past year he's hung on a wall in the den of Knight's home in Pallisades, a suburb of Los Angeles.

Herman's first public appearance represents what Knight says is an innovative approach in the art of ventriloquism.

A collector of ventriloquial bric-a-brac, Knight is confident he's hit upon a good idea.

However, he says, the idea requires testing. And, gang, Victoria is the testing ground. If the act works here — well, Herman, perhaps tomorrow the world.

But Herman's advent into show biz has been shaky from the start.

First he had to be left behind at Vancouver airport when Knight and his manager Ned Shankman passed through en route to Victoria.

Weighing 70 pounds, Herman was just so much excess baggage — too much, in fact. There were some anxious moments the prop wouldn't arrive in time for rehearsal. But it did, sent over air freight on the early morning flight.

Then Knight's presentation of Herman in the evening's first show misfired. He ended the routine with a slow and sad song "Would you dance with a man who used to be handsome" that could barely be heard above the crowd, let alone appreciated.

In the second show he dropped the song, stuck to longer monologues, and things went smoother.

This is Knight's first trip to Victoria, a city that has impressed him as well-scrubbed old-worldish and quaint but not so out-of-the-way that most people don't know who he is.

Wherever he's gone in the city, passers-by have jerked their heads in his direction, their lips sounding out "Hey, isn't that . . .?"

"Hi Guys," Ted will boom out, flashing a smile.

The doubt vanishes. The people love it. He really doesn't have to say anything more.

He says the hospitality he's received here has been "fantastic."

For the curious, there's the inevitable question. Is Ted Knight really like Ted Baxter, that egocentric, narrow-minded, orotund-voiced TV anchorman.

The answer is simple. No way. It's a glorious put-on that he relishes in playing because above all, he says, Baxter is an honest, well-meaning individual.

When asked what he saw of himself in the character, he said "I suppose I am really laughing at myself and at the world in general, not as a cynic but more as a hopeless one."

A man of huge charm, he radiates good vibes.

Now all he has to do is pump some of those good vibes into Herman.

City Rules Out Wheel-Your-Own Garbage System

Victoria has abandoned the wheel-your-own concept in garbage collection, but wheels will still play a big part in an experimental program which was given the official go-ahead this week.

If successful, the experiment could save the city $84,000 a year on its garbage collection bill.

City engineer John Sansom has now shelved an earlier proposal to supply wheeled containers to each household, and have residents push the full cans to the curbside for weekly collection.

Instead, similar containers will be issued to each garbage crew. These will be pushed to the resident's backyard to receive the contents of his garbage can, then wheeled back to the truck and attached to an automatic lifting device for emptying.

Sansom points out this will eliminate the route man's present double journey into each premises (to collect the full can, empty it in the truck and then return it) and also save crews the tiring job of lifting heavy cans.

At a cost of $2,500 the trial program will go into operation on one of the six city garbage pickup routes, and if successful it is expected to produce a manpower saving of at least one man per crew.

CHIEFS ALSO EYE GREENER PASTURE

Kamloops Chiefs have joined Edmonton Oil Kings in looking for a greener pasture.

Edmonton owner-manager Brian Shaw announced earlier this week that the Oil Kings are contemplating moving their Western Canada Hockey League franchise out of the Alberta capital, possibly to Nanaimo or Portland.

Moving also is being considered by Kamloops, Manager Harvey Roy met Wednesday with Mario Caravetta, manager of the Pacific Coliseum, to discuss Chiefs' return to Vancouver.

The Kamloops franchise got its start in the WCHL as Vancouver Nats. Chiefs' owners have been disappointed with fan support despite a contending club during the past season.

ALSO IN HOCKEY, former Victoria Cougar captain and defenceman Murray Kennett has announced he will retire from professional ranks ... Only 23 and the property of Edmonton Oilers of the World Association, Kennett was named the top defenceman in the Western International League while playing with Spokane Flyers last season ... Kennett hopes to join the Victoria police department ... And in San Francisco, a report today indicated California Seals of the National League are ready to be sold to a Denver group headed by brewery owner Bill Coors and TV sportscaster Bud Palmer ... Arrangements for the sale "are near completion."

Doper of '60s, A Minister Drives at Indy

INDIANAPOLIS (AP) — The name of his car is Spirit of Truth, and Jan Opperman, the self-styled hippie of auto racing and an ordained minister, is using his own experience with drugs and then religion to help troubled youngsters.

"I was a doper for 20 years. I wasn't ashamed of it then, so I'm not ashamed to talk about it now," the 37-year-old driver said Tuesday in an interview in his Gasoline Alley garage.

Opperman, who qualified his Eagle-Offenhauser racer at 180.045 miles per hour on Sunday, was an admitted drop-out of the 1960s.

I was disappointed with society the way it was and with my own life," he said. "I was really into drugs.

"Then I discovered the Christian way of life, which I found was remarkably better than both other life styles put together."

Opperman became an ordained minister in 1975 and purchased a 155-acre ranch outside Noxon, Mont. All his winnings have gone into his Church of the Solid Rock, a 40-by-60 log structure where he helps young people strung out on drugs or alcohol.

"First of all, you listen to their story to see where they think they're at; then you tell they your story. Right away they see the similarity and realize I was nothing more than they are.

"Then they see what I've been able to do. We do lecture, but I call it preaching. All I try to do is introduce them to Him."

"Once they decide to do this, I tell them, 'I'm gonna be your boss for a while.' They like that. It's kind of like having a dad, totally committed to them."

Opperman, who finished 21st in his only other Indy race in 1974, said he enjoys being a "mountain guy" more than racing, but that racing helps pay for his other work.

However, he added, racing 66, is rather spiritual in itself because man enjoys giving more than receiving.

But in racing, you're giving a total physical and mental effort, and the results of failing are death or injury. This tends to be an exhilarating and cleansing profession because you have more on the line.

"So there's a tremendous emotional outpouring. You know all these people are pulling for you. You have a responsibility to them and to the Lord and that outstrips any other sport."

SPORTS MENU

TONIGHT

TRACK AND FIELD

3 p.m. — Start of finals in annual Greater Victoria high school championships, Centennial Stadium.

SOFTBALL

6:30 p.m. — Stuffy McGinnis Men's League, Mike's Sport Shop vs. Seaboard Construction, Central Park.

6:30 p.m. — Victoria Senior Women's League, CJVI Vicettes vs. Combos, MacDonalds Furniture Juniors vs. Stockers North Americans, Hyacinth Park.

6:30 p.m. — Sidney Men's Association, Harvey's Sporting Goods vs. KOA, Sanscha Park.

6:30 p.m. — Heywood Men's League, Capital Builders vs. Remco Office Supplies, Heywood Avenue Park.

LACROSSE

8 and 8:30 p.m.—Vancouver Island Junior "B" League, Esquimalt vs. Juan de Fuca, Esquimalt Sports Centre; Nanaimo vs. Saanich, Fuller Lake Arena.

FRIDAY

SOFTBALL

6:30 p.m. — Sidney Men's Association, Travelodge vs. Sidney Hotel, Sanscha Park.

—Irving Strickland photo

Track Action

Gritting teeth in determination, Nina Bland of Norfolk House strives for distance during long jump eliminations in Greater Victoria high school track and field championships Thursday at Claremont. Miss Bland was the last of the six "A" qualifiers in the event, which is scheduled to wrap up today with finals at Centennial Stadium.

Mt. Doug Tops

Mt. Douglas appears to be in an excellent position to claim a ninth straight Greater Victoria high school track and field championship when the finals conclude tonight at 7:15 in Centennial Stadium.

The defending-champions added 14 more athletes to their list of "A" qualifiers during the final day of elimination heats Wednesday.

Mt. Doug went into the finals, which started this afternoon, with 51 "A" qualifiers to runner-up Claremont's 37. Claremont, however, was the overall leader with 76 qualifiers to 70 from Mt. Douglas.

Relay events continued to be a Mt. Doug strong point Wednesday and all four of the school's 4x100 teams earned "A" event berths. The Mt. Doug "B" team even beat out a strong Oak Bay foursome in the boys 4x100.

Only four "A" and four "B" qualifiers separated third-place Esquimalt and fourth-place Oak Bay, setting up an interesting battle for third spot today.

Parkland managed to hold down fifth place but Spectrum qualified three runners — Rob Stephans, Vic Zupank and Steve Craig — in the "A" 400 metres to move into sixth place ahead of Dunsmuir.

Perhaps the most disappointing efforts came from Victoria High and Belmont, who only managed to qualify three "A" athletes apiece.

In an effort to boost the sagging number of spectators, meet director Robin Hay says a new system for tabulating the results will be in use today and running totals will be announced much quicker than in previous years.

Total number of qualifiers:

	A	B
Mt. Douglas	51	19
Claremont	37	39
Esquimalt	22	16
Oak Bay	18	17
Parkland	9	11
Spectrum	7	13
Dunsmuir	7	7
St. Michaels	6	6
Norfolk House	4	2
Vic High	3	13
Belmont	3	4

CABLES TIE J-HAWKS

COLQUITLAM (CP) — Burnaby Cablevision scored three goals in the last two minutes to pull to a 15-15 tie with Coquitlam J-Hawks in a Western Canada Junior Lacrosse League game Wednesday night.

Derrick Dickson led Burnaby with three goals and three assists. The leading scorer from Coquitlam was Dan Tickner with four goals and one assist.

	P	W	L	T	F	A	Pts
VICTORIA	5	4	1	0	86	50	8
Burnaby	5	2	2	1	66	64	5
New West.	3	2	1	0	57	45	4
Coquitlam	5	1	3	1	65	91	3
Richmond	4	1	3	0	44	68	2

Next game: Friday — Coquitlam at New Westminster.

Mick, Ferguson Pace Gorge Vale

A pair of former performers with British Columbia's Willingdon Cup team have helped Gorge Vale to a fast start in the Inter-Club Golf League.

Cec Ferguson and Dave Mick both scored victories Wednesday as the Gorge scored a home-course 8½-½ victory over Royal Colwood in the opening round of the Willie Park Driver competition.

Ferguson, this year's Island Open champion, defeated Colwood profressional Bob Hogarth 3 and 1 while Mick nipped Lawrie Kerr one up. Mike Kolb averted a shutout by salvaging a half with Gary Ferguson.

Defending champion Cedar Hill edged Uplands 5½-3½ while Glen Meadows defeated Victoria 5½-3½ at the Oak Bay course.

In the junior interclub competition Cedar Hill defeated Victoria Club 6-3; Gorge Vale downed Glen Meadows 8-1, and Uplands trimmed Royal Colwood 7-2. Uplands is the defending champion.

Colwood ½, Gorge Vale 8½

Bob Hogarth lost to Cec Ferguson; 3 and 1; Art Carey lost to Rob Ferguson, 1 up. Gorge won four-ball, 2 and 1.

Lawrie Kerr lost to Dave Mick, 1 up; Mike Kolb halved with Gary Ferguson. Gorge won four-ball, 2 and 1.

Jim Musso lost to Steve Allen, 1 up; Bruce Pelmore lost to Grant Milliken, 7 and 5. Gorge won four-ball, 5 and 4.

Glen Meadows 5½, Victoria 3½

Hal Jacobsen lost to Carl Schwantje, 2 and 1; Bob Beauchemin halved with Mike Parker; four-ball was halved.

Dick Silverberg defeated George Bigelow, 2 and 1; Keith Swetnam defeated Roger Ross, 4 and 3. Glen Meadows won four-ball, 3 and 1.

Reg Effa lost to Dave Watt, 5 and 4; Don Gowan defeated Bill McColl, 4 and 2. Four-ball was halved.

Uplands 3½, Cedar Hill 5½

Bruce Rands lost to Brian Gandy, 5 and 4; Gordie Rands halved with Greg Barnes. Cedar Hill won the four-ball, 2 up.

Ken Nott defeated Jim Rutledge, 3 and 2; Eric Hibberson defeated Fred Worthington, 1 up. Uplands won four-ball, 2 and 1.

Ian Barradale lost to Ray Saxons, 2 up; John Pierpoint lost to Tony Ritchie, 2 and 1. Cedar Hill won four-ball, 2 and 1.

STANDINGS

Gorge Vale	8½
Glen Meadows	5½
Cedar Hill	5½
Victoria	3½
Uplands	3½
Colwood	½

Oak Bay Top Qualifier

Oak Bay, hoping to collect its third straight Greater Victoria junior high school track and field title, nipped Lansdowne in the total number of athletes for the finals Friday at Centennial Stadium.

After eliminations concluded, Oak Bay had 70 qualifiers while Lansdowne had 68. Arbutus was third with 54 and was followed by Central (49), St. Michael's University School-Norfolk House (47), Colquitz (30), Cedar Hill (25), Highrock (20), Reynolds (19), Shoreline (16), Glenlyon (15) and S. J. Willis (12).

Three records were set during eliminations: Peter Bryant of Arbutus erected a new standard of 11.2 seconds in the 100 metres; Nikki Bennett of Central set a new mark of 6:14 metres in the boys' long jump and Diane Thornton of Lansdowne established a record of 5:21 metres in the girls' event.

Juniors Find The Party Rough

Competition is what the junior teams wanted, and competition is what they are getting. But victories are hard to attain.

Molsons' 4-0 decision over Juan de Fuca Builders at Central Park on Wednesday added to the winless streak of the district's junior clubs which entered the Stuffy McGinnis Major Men's Softball League.

It was Juan de Fuca's fourth straight loss, Matthews Heating, the other junior entry, are winless in their first six starts.

Molsons managed only three hits off losing pitcher Larry Cole, but bunched them in the first two innings to soore all their runs.

Elsewhere, Bob Fetterly fashioned a one-hitter as Hygrade Radio blanked Webb and Trace 1-0 in Heywood Men's League action. Ray Mellings singled in the game's only run.

A Hygrade team also triumphed in the Women's Senior League. Cathy Wilkinson's three-hit pitching and Verla Bolitho's two singles helped Hygreade edge MacDonald's Juniors 3-0. In another game at Hyacinth Park, London Boxing Club clouted MacDonald's Seniors 10-1.

Stan Pritchard's two-run homer and a four-hit pitching effort by Mike Kirby enabled Seaboard properties to edge Sidney Hotel 3-2 in the Sidney Men's League.

James Bay defeated London Boxing Club 15-7, Cliff MacKay clouted William Head Steelers 27-8 and Mayfair bounced Trafalgar 13-3 in Commercial League games.

Molsons 130 000 0— 4 3 0
Juan de Fuca 000 000 0— 0 4 2
Dave Green and Stan Emerick; Larrp Cole and Pete Rumsby, Steve Rumsby (5).

Jets, Aeros Open WHA Final

HOUSTON (CP) — The World Hockey Association's championship final begins here tonight with both participants anxious to see how Winnipeg Jets respond to their 18-day layoff.

The two top clubs during the regular season, the Jets and Houston Aeros begin the best-of-seven final for the Avco Cup after having arrived via vastly different routes.

Winnipeg waltzed through the Canadian Division, losing only one of nine games against Edmonton Oilers and Calgary Cowboys and wrapping up the title on May 2.

The Aeros, however, sat out 15 days before beginning post-season play and then had to survive two rough rounds against San Diego Mariners and New England Whalers to emerge as the U.S. champions last Sunday.

"We didn't know how that layoff would affect us," Houston coach Bill Dineen said Wednesday. "But now I know I don't think it helped us any.

"It wasn't until the last game of the playoffs, our 13th, that we came back to where we were at the end of the season."

The Irish Come Fighting Back

sports

DOUG PEDEN - EDITOR

VANCOUVER — Charn Dhillon blasted in his second goal at 18:48 of the third period to cap a fine rallying effort Wednesday night and give Victoria Shamrocks a 12-11 decision over Vancouver Burrards at Kerrisdale Arena.

At one point in the opening period, the Irish were down 7-2 and the Victoria club was still trailing 10-8 going into the final 20, minutes.

Three of the four Shamrock victories out of five starts this season have been on the road.

Dhillon also had three assists during the evening in the cleanly-played contest before 1,879 fans.

Mike Beaulac proved an especially thorny problem for Burrards with a goal and five assits while Dan Green pumped in three goals for the front-running Irish. Beaulac is tied with Ranjit Dillon for second place in the league scoring race with 23 points.

Ron MacNeil had two goals and three assists while single tallies were contributed by Ivan Thompson, Dillon and Pete Rushton. MacNeil now has 100 assists in WLA play.

Bill Foote and Ron Pinder set the pace for Burrards, who lost their home opener 13-7 to Victoria, with three goals each and Brian Davidson added two goals.

Burrards now trail Shamrocks by four points but could get a little closer with a win when they visit Salmonbellies in New Westminster tonight.

Shamrocks next see action in Port Alberni with a game against Nanaimo Timbermen on Friday night.

VICTORIA

	Pen.	G	A
Skip Chapman	0	0	2
Tom Black	2	0	1
Pete Rushton	0	1	1
Frank Alexander	12	0	1
Ranjit Dillon	0	1	0
Larry Bell	2	0	0
Dan Green	0	3	1
Charn Dhillon	0	2	3
Mike Walsh	0	0	1
Chris Hall	2	0	0
Dennis Somner	0	0	0
Mike Beaulac	0	1	5
Dave Thomson	0	0	0
Joe McCrea	0	0	0
Ivan Thompson	2	1	2
Ron MacNeil	0	2	3
Jerry Kustaski	2	1	1
George Grover	0	0	0
Totals		22	12 21

VANCOUVER

	Pen	G	A
Pat Saflanuk	0	0	1
Dennis Quigley	4	0	0
Bill Rawson	2	0	3
Rick Ornar	0	0	0
Dave Tasker	0	0	0
Mike Smith	0	0	0
Dick Crampton	0	0	0
Brian Davidson	2	2	0
Bill Foote	2	3	0
Pat Ditter	0	1	0
Ron Pinder	4	3	0
Bob Salt	0	0	2
Gerry Pinder	4	0	2
Gord Frederickson	0	0	2
Doug Hayes	0	1	2
Taki Vohalis	0	0	2
Bob Holmes	0	0	0
Dave Evans	0	0	0
Totals		18	11 14

Shots stopped by:

Chapman (Vic)	4	12	9
Grover (Vic)	1		—28
Safianuk (Van)	8	1	4
Evans (Van)	9	15	5—42

Score by periods:

Victoria	4	4	4	—12
Vancouver	7	3	1	—11

Attendance: 1879.

	P	W	L	T	F	A	Pts
VICTORIA	5	4	1	0	75	64	8
Vancouver	5	2	3	0	59	65	4
New West.	2	1	1	0	34	33	2
Nanaimo	2	1	1	0	23	24	2
Coquitlam	4	1	3	0	36	41	2

Next game: Tonight — Vancouver at New Westminster.

THREE HOMERS

Yaz Swings Mean Bat

By The Associated Press

Carl Yastrzemski has played more baseball games than any other man wearing a Boston Red Sox kniform, but that doesn't mean he's slowing down.

Yastrzemski, the man with the marathon name, set a longevity mark Tuesday night by playing in his 2,293rd game, surpassing the record held by Ted Williams.

If you think that game was one to remember, then what about No. 2,294?

The 36-year-old Boston slugger slammed three home runs Wednesday night to power the Red Sox to a 9-2 victory over Detroit Tigers in an American League game. Yastrzemski, now in his 16th year in the major leagues, had never hit three homers in one game before.

In fact, he hadn't hit three homers this season and was batting .198 entering Wednesday night's game, embarrasing figures for a lifetime .291 hitter.

With nearly 3,000 games under his belt and 8,398 official trips to the plate, Yastrzemski didn't think he had swung the bat enough. So he took an hour's extra batting practice before the game. He said he works overtime "whenever I'm not hitting good and that's been quite a bit."

Elsewhere in the American League, Baltimore Orioles beat Milwaukee Brewers 5-3, New York Yankees nipped Cleveland Indians 3-2, Kansas City Royals downed Oakland A's 5-2 and Chicago White Sox trimmed Minnesota Twins 4-1.

★ ★ ★

AMERICAN LEAGUE

Milwaukee 000 011 100—3 8 0
Baltimore 212 000 00x—5 8 1
Colborn 2-4 Champion (2), Castro (5), Rodriguez (7) and Moore, Porter (7); Cuellar 2-3 Garland (6), Jackson (9) and Hendricks. Home runs: Milwaukee—Aaron (2nd).

New York 000 101 100—3 10 0
Cleveland 000 000 002—2 5 1
May 3-1 Tidrow (9), Martinez (9) and Dempsey; Hood (1-2) Thomas (7) and Fosse. Home runs: New York—Velez (1st); Cleveland—Blanks (1st).

Boston 001 240 101—9 15 1
Detroit 200 000 000—2 7 3
Jenkins 3-5 and Fisk; Roberts 3-5, Grilli (5), Hiller (8) and Freehan. Home runs: Boston—Yastrzemski (3rd, 4th, 5th), Rice (5th)); Detroit—Horton (7th).

Oakland 010 100 000—2 7 1
Kansas City 300 000 02x—5 15 0
Torrez 4-4 Todd (6) Lindblad (7) Fingers (7) and Haney; Splittorff 3-3 Pattin (6) and Martinez. Home runs: Oakland — Baylor (3rd).

Minnesota 010 000 000—1 8 2
Chicago 201 000 10x—4 9 2
Blyleven 3-2 Burgmeier (7) and Wynegar; Vuckovich 1-1 Hamilton (8) and Downing.

NATIONAL LEAGUE

Houston 403 000 050—9 12 4
San Diego 004 000 000—4 8 0
Cosgrove, Griffin 3-1 (4) and Johnson; Spillner 1-4, Tomlin (8), Dupree (8), Siebert (8), Folkers (9) and Kendall. Home runs: Houston—Watson (2nd).

Atlanta 100 000 000—1 6 0
Los Angeles 021 010 00x—4 6 0
Ruthven 4-5, Devine (6), Dal Canton (8) and Pocoroba; John 2-2, Marshall (1) and Yeager. Home runs: Los Angeles—Yeager (5th).

Phila 000 110 000— 2 9 0
New York 000 000 010— 1 9 0
Christenson 4-1, McGraw (7), Garber (8), Underwood (9) and Boone; Lolich 2-5, Lockwood (8) and Hodges, Grote (9).

Pittsburgh 110 000 024— 7 10 0
St. Louis 003 030 000— 6 11 1
Candelaria, Giusti (7), Hernandez 1-0 (8), Moose (8) and Sanguillen, McGlothen, Frisella (8), Hrabosky (8), Proly (9) Rasmussen 3-5 (9) and Simmons. Home runs: Pgh — Zisk (2nd); St. Louis — Crawford (2nd) Tyson (1st).

Cincinnati 000 210 020—5 8 0
San Fran 100 001 002—4 10 0
Alcala 3-0, McEnaney (7) and Bench; Montefusco 4-3, Lavelle (8) and Rader.

Veteran Retires

OTTAWA (CP) — Ottawa Rough Riders have announced the retirement of linebacker-fullback Wayne Giardino, 32, a nine-year veteran.

ESQUIMALT SPORTS CENTRE
JR. 'B' LACROSSE
ESQUIMALT vs. JUAN DE FUCA
THE BIG 8
THURS., MAY 20th
8 P.M.
5-20

'THE PELICAN' BITES BACK

Ali Warned to Be More Considerate

NEW YORK (AP) — Wrestler Antonio Inoki is angry.

He doesn't like the lighthearted attitude heavyweight boxing champion Muhammad Ali has taken towards their June 25 bout in Tokyo.

"I am offended by his attitude," Inoki snapped. "He calls me 'that wrestler,' as if he doesn't even know my name.

"There is no reason for that. He doesn't seem to take our match seriously. But I can assure you it is serious to me and the people of Japan."

When Ali signed for this match, he took one look at the Japanese wrestler's prominent chin and immediately tabbed Inoki "The Pelican."

But the champion may discover that this pelican bites.

On a tour of New York to promote his bout with Ali, Inoki took time out Tuesday to take some verbal swings at the champion.

"I see where Ali has signed to fight Ken Norton in September," Inoki said through an interpreter. "I think he will find that is a hasty and premature decision.

"After I get through with him, Ali will be in no condition to fight Norton or anyone else."

"In Japan, our fight is a main topic of discussion. It is regarded seriously by me and my people. I have trained seriously for it and I hope for Ali's sake that he does, too."

Part of Inoki's training, he said, was to strengthen that prominent chin.

"I have done special training for my chin after he talked about it."

What was his chin training technique?

"I have had other wrestlers step on it," Inoki said quite matter-of-factly.

Ali isn't likely to kick Inoki in the chin, although the wrestler wouldn't be terribly upset if the rules of the fight allowed it. Instead, the rules will be more similiar to boxing than wrestling.

"I feel the rules are very lenient," said Inoki. "I'd like tougher ones.

"I'd like rules that would allow one of us to finish the other. Really finish him, so that he would be no longer able to continue the right."

The wrestler said his technique against the champion would depend on developments on the ring.

"For 17 years, I have found that a plan or formula vanishes when I enter the ring," he said. "Then it's animal instincts and automatic responses."

ANDRUFF NAMED MVP

SPRINGFIELD, Mass. (AP) — Ron Andruff of Chemainus, second-highest scorer in the league and the leading scorer for Nova Scotia Voyageurs, was named on Wednesday winner of the Les Cunningham trophy as most valuable player in the American Hockey League.

Andruff had been named earlier to the league's all-star team along with Voyageur mates goalkeeper Dave Elenbaas and defenceman Noel Price. Others on the team were defenceman Terry Murray of Richmond, centre Jean-Guy Gratton of Hershey and leftwinger Dave Hynes of Rochester.

Head for everybody's Favourite!

New Exhibition Park

New Exhibition Park is bigger and better than ever, over 50% bigger with 2,400 new seats in the Grandstand and Clubhouse! This year, New Exhibition Park has 113 exciting days of Thoroughbred Horse Racing. Parade to the Post, 8 PM Weekdays, 1 PM Saturdays and Holidays, rain or shine! For reservations, call 254-1631.

For Bus information Phone Vancouver Island Coach Lines, 385-4411.

THE TRACK Exhibition Park
B.C. JOCKEY CLUB

Entries Rolling in But Gals Still Shy

THE VICTORIA TIMES
Public Parks Tennis Tournament

(Co-Sponsored by the Vancouver Island Lawn Tennis Association)

OFFICIAL ENTRY FORM

I apply to enter the tournament and agree to abide by the rules laid down.

NAME .....

ADDRESS ..... TELEPHONE

Date of birth (if entering junior event) .....

I would like to enter (name of event) .....

Name of partner (if entering doubles) .....

Entries close 5 p.m., Thursday, June 3.

Clip and mail, or bring completed form to: Tennis Tournament, Victoria Times, 2621 Douglas St.

Events are: Women's and men's singles, girls' and boys' (14 to 18) singles, and open mixed doubles.

max low

Once again, entries are flowing in steadily for the Victoria Times Public Parks Tennis Tournament — but once again ladies and juniors, you're letting us down!

In last year's second annual event, entries were up in all four singles categories compared with the inaugural tourney. Last summer, there were 160 entries, making it the most popular tennis tournament on Vancouver Island.

But 95 of those entries were for the men's singles. There were 27 entries in the boys' singles, 24 in the women's and only 14 in the girls'.

And things appear to be heading just that way again.

Entries have been coming in a week now and there are almost four times as many for the men's singles as there are for the women's. So, come on ladies, rally and help make the women's event just as strong as the men's.

Indications so far hint that our new mixed doubles event will be popular but, rather strangely, the poorest entries are for the girls' and boys' singles events.

Considering the fine trophies at stake, the opportunity for youngsters just learning the game to play in a tournament at the public parks level and the chance to meet and play tennis with other young people, one would expect the junior events to be the most popular.

Many players (quite a few of them juniors) who took part in our first two tournaments, have gone on to compete in the more formal Vancouver Island Lawn Tennis Association events. VILTA is co-sponsor with the Times of the annual Public Parks Tournament.

Take Greg Booth, for example. Greg won the under-18 boys' singles two years in a row and also reached the semi-finals both years in the public parks men's event. Then he joined the Island Indoor Tennis Club and shocked everyone late last season by storming through a strong field to reach the final of the club's championship. He lost in the final to Island champion Marty Taylor.

Of course, in joining Island Indoor, Greg has ruled himself out of playing again in the Times tourney and that makes the junior boys' event wide open. For this is the one tournament of the year that is designed purely for those who play their tennis mainly on public parks courts. Members of private clubs or those who play for public-court teams in the Island League are not eligible.

And, speaking of public courts, there are going to be quite a few more of them ready for use in this year's Times event.

By late July and August, there will be eight new courts in Victoria West and three new courts in Topaz Park. Four will go in at Vic West Park and two each at Barnard and Banfield Park.

In Saanich, there are two new courts at Prospect Lake Park and two at Rosedale Park.

Entries for the Times event (there are no entry fees — just fill in a coupon from the sports pages and send it in) close at 5 p.m. on Thursday, June 3. The draw will then be made out for first-round matches to start by the following weekend.

A CHOICE

BIRMINGHAM, Ala. (AP) — John F. Bassett, owner of Toronto Toros of the World Hockey Association, said Wednesday he has reduced his search for a new home for the team to two cities — Birmingham and St. Paul, Minn.

Bassett said a decision would be made by June 17.

ROBINSON SPARK IN CANADA WIN

SOFIA, Bulgaria (CP) — The Canadian national men's basketball team came from behind Wednesday to defeat the Cuban national team, 76-71, in an international tournament.

Bill Robinson of Chemainus with 20 points and Jamie Russell of Burlington, Ont., with 14 led the Canadian scorers in an exciting contest. Canada trailed at the half 40-37.

The victory was Canada's third in five games in the competition involving seven other countries.

Earlier this week, Canada downed a Soviet Union club team, 87-83. On Tuesday, Canada lost to the Bulgarian national team, 84-79. The Canadians also have beaten East Germany while losing to The Netherlands on the opening day of the tournament which ends Friday.

Canada has two games remaining — against the Hungarian and Romanian national teams — before moving on to Spain where they have three games scheduled.

In Ottawa, coach Jack Donohue said he was pleased with his team's victories and hoped he would be able to leave Monday or Tuesday to join his players in Spain — if his doctor allows it.

Donohue was sidelined by his doctor after complaining of fatigue and chest pains.

ESQUIMALT SPORTS CENTRE
JR. 'B' LACROSSE
ESQUIMALT vs. JUAN DE FUCA
THE BIG E
THURS., MAY 20th
8 P.M.
5-20

JUNE TENNIS LESSONS
with Ian Brady at Island Indoor
Group or private, day and evening classes.
REGISTER NOW
AT 652-3985
5—20

Liverpool Wins Cup

BRUGES, Belgium (Reuter) — Liverpool, England's new league champions, won the European Football Union (UEFA) Cup for the second time in four years Wednesday, tying 1-1 with FC Bruges to beat the Belgians 4-3 on aggregate in the two-leg final.

The English First Division club successfully defended the 3-2 advantage it earned at home in the first leg by holding Bruges in an exciting, hard-fought struggle.

It was a great achievement by Liverpool, which remained unbeaten throughout the competition with nine wins and three draws.

Bruges, who had shocked Liverpool with two goals in the first 15 minutes during the first leg, again struck quickly.

After 11 minutes a Liverpool defender apparently handled the ball and East German referee Rudi Gloeckner immediately pointed to the spot, with no protest from the English team.

Veteran Bruges' star Raoul Lambert slammed the ball into the top left-hand corner of the net.

But most of the 32,000 fans in the Olympia Stadium were silenced four minutes later. Liverpool won a free kick just outside the penalty area, skipper Emlyn Hughes passed the ball quickly to Kevin Keegan and the England star placed a low shot past Danish goalkeeper Birger Jensen.

It was the first home goal Bruges had conceded in the tournament.

BISSON'S MOVING & STORAGE LTD.
384-6442
LOCAL AND UP ISLAND MOVING
5-12

WATER SKIS and ACCESSORIES
SPORTSWORLD
Hillside Shopping Centre
5—20

CAV ELECTRONICS LTD.
SALES AND SERVICE
ANNOUNCES A SPECTACULAR SALES EVENT

YAMAHA AUDIO
AUTHORIZED DEMONSTRATOR
& STOCK CLEARANCE
SALE
MAY 13 TO 22 ONLY!
*FIVE YEAR WARRANTY
PARTS & LABOUR
*MOST MODELS

SAVINGS UP TO 20%
SIMILAR SAVINGS AVAILABLE ON
• QUAD • MARANTZ • SAE • EPI
• REVOX • CROWN • DUAL • SUPERSCOPE

★ OPEN FRIDAY NIGHT ★
'TIL 9 P.M.
CAV ELECTRONICS LTD.
SALES AND SERVICE
755 YATES ST. 388-6564
5-13

Firestone brake service

4 wheel drum
This service includes installing new linings, resurfacing drums, arc linings to drums and repacking front outer wheel bearings. We also inspect wheel cylinders, master cylinder, front grease seals, brake hoses and hardware.

front wheel disc
This service includes installing new disc pads, resurfacing front rotors, and repacking front outer wheel bearings. We also inspect front calipers, front grease seals, master cylinder, brake hoses and hardware.

Your choice $51.95 with 30,000 mile guarantee!

tire-saving alignment $11.44
with suspension check
We correct caster, camber, toe-in, toe-out settings for this one low price.
Torsion bars, air conditioning extra, parts and installation extra if required.

Firestone STEEL RADIAL 500
FOR MANY
MUSTANG II
PINTO
DART
ASTRE
FALCON
VALIANT
MAZDA
TOYOTA
DATSUN

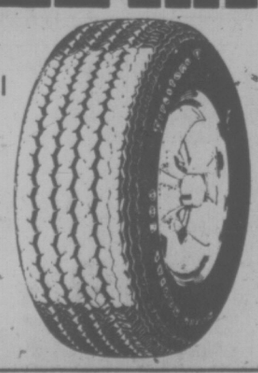

$37.95
BR78-13 WHITEWALL INSTALLED
If you've been thinking about a change to radials, this is the time. This top line tire will give you all the sought after benefits of the radial ride.

We make it easy at Firestone Stores
2882 DOUGLAS ST.
At Garbally Road at Burnside
USE OUR Firestone CREDIT PLAN OR . . .
CHARGEX AMERICAN EXPRESS master charge
385-1404
Also in Nanaimo and Courtenay

Cardiff Wins

CARDIFF, Wales (Reuter) — Cardiff City won the Welsh Football Association Cup by an aggregate of 6-5 after defeating Hereford United 3-2 in the second leg of the soccer final Wednesday.

Hindle Is Back And Wants Players

Frank Hindle is back at the helm and hoping to get Victoria Dolphins back on the winning track in the B.C. Big Four Junior Football League.

Hindle has returned to Dolphins as head coach after a three-year absence and with the help of assistants Lonnie Mitchell, Don Crossman and Dan Gatto as well as trainer Bart Rudolph has prepared an intensive practice program aimed at producing a competitive squad.

Dolphins are winless in their past two seasons.

Graduations and departures have left Dolphins with about 15 returnees from last season, so a large turnout of local athletes interested in playing football is needed to fill the 40-man roster when pracices begin next Tuesday at 7 p.m. in Saanich's Copley Park.

Among those due back are linemen Dave Defrane, Frank McGeachie, Terry Brown and Rocky Robson as well as running-backs Jim Graham, Doug Chatwin, Roy Sinden, Lindsay Mandryk, Tom Sullivan, Brad Tripp, Kerry Lacroix and Christie Sinclare.

Quarterback Spence Parker has moved to Campbell River so Hindle will be paying particular attention to candidates for this position during spring training.

Lacroix, one of the team veterans, has a good throwing arm and is a definite prospect along with a small group of junvenile graduates.

Spring drills are scheduled to be held nightly for two weeks and special sessions for quarterbacks, receivers and backs will be held during June. Regular training will commence June 27 and the league schedule will open Aug. 1 with Dolphins playing host to Burnaby-Renfrew Spartans at Royal Athletic Park.

Other teams in the six-team league are Vancouver Meralomas, North Vancouver Cougars, Vancouver Blue Bombers and the newly-formed Surrey Rams.

Fna support is essential, says Hindle, because Dolphins are forced to pay travelling expenses for visiting teams in addition to footing the bill for their own Mainland trips.

With the addition of a new team, the league schedule has expanded to 10 games for each club — an impact made worse by the increased ferry fees.

Anyone 22 years of age or younger wishing to try out for the team is asked to turn out for the Tuesday practice. Further information may be obtained by telephoning Hindle at 383-4584.

SOCCER SCORES

North American
Miami 2, Philadelphia 1
New York 2, Boston 1
Minnesota 2, St. Louis 0
Portland 1, San Antonio 0
Chicago 1, Seattle 0
Tampa Bay 5, Hartford 2

FIVE ISLANDERS ON CANADA RUGBY SIDE

Five players from the Vancouver Island Rugby Union are included on the 21-member Canadian rugby team which will play the British all-star touring Barbarians in Toronto on June 12.

Selected to the national side were Casey Walt, Stu Barber, Mick Eckhardt and Hans de Goede of James Bay Athletic Association and Ken Wilke of the University of Victoria Vikings.

Others picked were Rob Greig, Spence McTavish, Dave Whyte, John Billingsley, Preston Wylie, Chris Lefevre, Larry Chung, Rob Hindson and Tony Scott of Vancouver; Greg Gonis, Eric McAvity and former Victorian Al Foster of Calgary; Dave Slater of Edmonton; Irv Fleming of Sarnia, Ont.; Keith Wilkinson of Montreal and Mike Luke of St. John's, Nfld.

In preparation for the match against Barbarians, the national side will play against Quebec on June 5 in Ottawa and meet Ontario on June 8 in Toronto.

Hornets Host Fighting Irish

Saanich Hornets will meet Vancouver College Fighting Irish in an exhibition junior bantam football game beginning at 7:30 p.m. Saturday at Royal Athletic Park.

Hornets have been Island champions for five of the past six years and are undefeated so far this year in Junior Bantam Canadian Football Spring League play.

CLOTH TALK
by
Peter George

How many shirts in your closet are too long or too short in the sleeves? The problem will not get any better. Starting this fall, as much as 30% of dress shirts sold will not have sized sleeve lengths. Manufacturers expect "averaged sleeves" will represent 85% of the market within 3 years. Let's wish them success in finding an "average" man to sell them to.

The advantage for the manufacturer and retailer is obvious — a ⅔ reduction in stock requirements. The disadvantage for you is a poorer fit. We are told that "averaged" sleeves will cover 2" gradients. The following table illustrates how the majority of shirts will be cut in the future:

14½	15	15½	16	16½
32/33	32/33	32/33	—	—
—	34/35	34/35	34/35	34/35

Needless to say, we will continue to stock a full selection of patterns and sleeve lengths because we care about your comfort and your appearance. We marvel at the manufacturers identification of the average man. In two years of business, we have never fitted one.

We are professionals!

COUVELIER Fine Apparel
1010 Broad Street
382-3312
5-20

TONIGHT!
HIGHLIGHTS TONIGHT ON CABLE 10
7:00 P.M.—MUSIC & DISCUSSION ABOUT ECKANKAR — The path of Total Awareness.
9:00 P.M.—OPEN TELEPHONES to City Archivist Ainslie Helmcken on "OUTLOOK" with Ald. Helen Beirnes.
5-20
VICTORIA CABLE 10

NOW
FAST FILM DEVELOPING AND PRINTING
24 HOUR
FILM PROCESSING ON ALL KODACOLOUR & FUJICOLOUR
Electric Eye Ltd.
master charge
1006 Broad St. 386-6378
778 Goldstream 478-5122

MILLERS-SONY Festival
The SONY colour TV people
SONY KV1940 19" Trinitron $799
SONY KV1203 12" Trinitron $479
SONY KV1722 17" Wide Angle $588
SONY TAPE PR150-7"-1800' $4.49
SONY CASSETTE TAPE C-60k 1.49 C-90k 2.49 C-120k 3.49
WE HAVE A COMPLETE LINE OF SONY ACCESSORIES
ENTER NOW
CONTEST RULES
WIN A TRIP TO TORONTO WITH BACHMAN-TURNER OVERDRIVE
1. Detach entry form and deposit in ballot boxes located in any MILLERS store.
2. Additional entry forms available in all MILLERS stores.
3. There is no purchase necessary to qualify as a contestant.
4. Prizes NOT redeemable for cash.
5. Winners will be notified.
6. An excessive amount of individual entries will be deemed unfair and therefore ruled ineligible.
7. All persons are eligible except store employees and their immediate families.
8. Minors must have parental permission prior to departure.
9. Winners will be announced June 7, 1976.
10. Contest closes May 31, 1976.
MILLERS 726 YATES ST. 388-6295 MON.-THURS. 9:30-6; FRI., 9-9; SAT., 9:30-5:30

SPENCER'S LOVES CELEBRATING
VICTORIAN DAYS
WITH JOLLY GOOD PRICES!
Novelty Beater Hats 1.25 One size fits all
Mexican-Style Wide Brim Straw Hats 1.69 S.M.L.
Kiddies' Cowboy-Style Straw Hats 89¢
Laminated Insulfoam Ski Caps 2.95
REAL BUYS MEN'S SANDALS Fine selection from 3.49 to 13.95
DONT GET SOAKED
"Surf-King" Swim Suits — Made of quick-drying terry cloth, styled with all elastic waist band, short leg and roomy key pocket. Fully lined, sizes S.M.L. and Ex.L. 6.95
Large Beach Towels — Canadian made with five different novelty designs. Measures a large 30"x60". 3.95
MEN'S GOLF JACKETS — Made by leading Canadian manufacturer of washable 65% Polyester and 35% cotton. Features zipper front, two slash pockets and adjustable button cuff. Your choice of beige, pewter or navy in sizes 36 to 46. 10.95
NYLON SQUALL JACKET — Has concealed parka hood, elastic cuffs and two zipper slash pockets. Comes in white, navy, royal or red. S.M.L. and XL. 4.95
WHITE DECK SHOES — Laced canvas tops with padded heel collar. Non-slip sole, sizes 7 to 12 4.95
LADIES' — Similar to above, blue only 4.95
MEN'S JOGGER OXFORD — Beige suede top with tough sole — outstanding value, sizes 7 to 12. 10.95
HOLIDAY VALUES
DENIM JEANS — Expertly tailored in China of soft 100% cotton. Double stitching at points of strain. Washable, sizes 28 to 38. 4.95
"KANGAROO" SWEAT SHIRTS — Fleece lined with double thick hood and kangaroo pockets. Colors: navy, grey, blue or green. Sizes S.M.L. and XL. 7.95
HALLWAY CLOTHES HANGER — Fancy wooden design with 3 pegs. 1.89
BUG SPRAYER — Hand pump style 1.95; Continuous Pressure type 5.95
CRAB GAUGE — Tells if crab legal size 49¢
STAINLESS STEEL VACUUM BOTTLE — Unbreakable — last for years 20-oz. size 27.95
PLASTIC GAS CAN — ULC approved for gasoline with vent and spout. 1-gal. size 3.95
BED TRAY — Folding short legs — all plastic 4.89
WATER PURIFIER — Bottle of 50 tablets 1.95
PLASTIC TUMBLER — Dishwasher safe 12¢
LETTUCE KEEPER — Plastic container with lid 69¢
CAMP CANDLE — Burns 7 hrs. approx. each 35¢
TENT PEGS — Metal, plastic or hikers' lightweight alloy each 29¢
ALUMINUM PLATE — 12 in. dia. Pressed Aluminum with 3 compartments 95¢
CAMP FIRE GRILL — With folding legs, 18x12 2.59
MEN'S WHITE PANTS — Great for outdoor sports, especially auto racers. Made of snow-white cotton drill, has five pockets, metal zipper fly and deep belt loops. Sizes 29 to 46 with assorted finished leg lengths. 9.95
WHITE T-SHIRTS — Short sleeve, crew neck, made by the famous "Fruit-of-the-Loom" people. M,L and XL. 1.49
WHITE TENNIS HATS — Comfortable 100% cotton, has non-glare green under-brim. All white except for red, white and blue trim. S.M.L. 1.95
5-20
LUGGAGE SPECIALS
FLIGHT BAGS — Full man size, holds up to 3 suits, has two zipper side pockets. Made of long-wearing durable Vylon in your choice of navy, blue or loden green 16.95
ZIPPER-TOP DUFFLE BAGS — Great for overnight trips, carrying sports gear, etc. Made of simulated leather in tan, brown or black. 14-inch size 4.49 18-inch size 9.95
SPENCER'S STORES LTD.
1110 GOVERNMENT Downtown

Speedy installs shocks at prices which don't.

At Speedy, what we've done for the muffler business we're doing for shocks. Like no extra charge for installation. The parts are nothing less than the best. And fully guaranteed. And the whole thing comes with all the Somebody treatment we're famous for. We may never get anyone to laugh over a new set of shocks. But we won't be happy with anything less than a smile.

Standard Replacement Shocks. Normal driver. Normal car. Unconditionally guaranteed as long as you own the car. $24.90 a pair installed.

Heavy-Duty Shocks. Smoother ride, more control for big cars. Unconditionally guaranteed as long as you own the car. $33.90 a pair installed.

Spring Shocks. More stability, less roll for heavier loads. Unconditionally guaranteed as long as you own the car. $49.90 a pair installed.

Air Shocks. Extra lift with controlled air capacity up to 150 lbs. Guaranteed 24 months or 24,000 miles. $89.75 a pair installed.

At Speedy you're a Somebody.

In Victoria: 2994 Douglas Street, Tel: 385-8717

RACE RESULTS, ENTRIES EXHIBITION PARK

FIRST RACE — $1,950, claiming, four-year-olds and up, six and one-half furlongs:
Better Peace (Cuthbertson) $11.60 $6.50 $3.80
Silk Song (Tierney) 7.40 3.40
Winning Song (Wolski) 4.40
Also ran: Tear And a Smile, Paliotti, Money Hush, Pacific Ruby, Smoldering, Careless Cat, Laran. Time — 1:20 3-5. Quinella paid $39.70.

SECOND RACE — $2,300, claiming, two-year-olds, three furlongs, 150 yards.
Little Larder (Barroby) $7.90 $4.30 $3.50
Grey Rhythm (Tierney) 4.00 3.30
Dawn Beauty (Wolski) 9.10
Also ran: Livingston Coco, Vale of Alder, Joynick, Twentinine, Touch Me Knot, Miaiana Avec Lorraine. Time — 0:44 2-5.

THIRD RACE — $2,900, claiming, two-year-olds, three furlongs, 150 yards.
Vanishing Code (Tierney) $19.00 $8.00 $5.00
x-Abatts Willie (Cuthbertson) 3.50 4.00
x-Our Tribute (Brownell) 3.50 4.00
x—Entry.
Also ran: Haydns Choice, Succha Dance For Thee, Foot Prince, Sir Prize. Time — 0:43 2-5.

FOURTH RACE — $1,950, claim- one-half furlongs.
ing, four-year-olds and up, six and
Three Barry (Tierney) $8.70 $3.90 $3.00
Jack'n Ginger (Maese) 6.50 6.00
Bald Headed (Wolski) 5.70
Also ran: Promised Action, Cabinet Minister, Mecapo, Tompion T., Spooky Lukey, Hedley Road. Time — 1:21 1-5. Exactor paid $41.20.

FIFTH RACE—$2,700, claiming, three-year-olds, six and one-half furlongs.
(Arnold) $5.90 $4.00 $3.70
Miss Lady Win
Madame London (Loseth) 4.40 3.90
Lady Chapel (Smith) 6.30
Also ran: Green Apple Pie, Barbiturate, Kings Countess, Mountain Law, Arch Regal, and Cresent Ribbons. Time 1:21 4-5.

SIXTH RACE—$1,950, claiming, four-year-olds and up, six and one-half furlongs.
Colonel Reigh (Frazier) $15.70 $5.80 $5.80
Mi Soldier (Pelchoto) 3.90 3.80
Ardmore (Lanoway) 5.50
Exactor paid $80.50.
Also ran: Moon Golfer, Barbosun, Ablakh, Jacks Crystal and Pals Way. Time 1:20 1-5.

SEVENTH RACE—$2,600, claiming, four-year-olds and up, six and one-half furlongs.
Johnny Two Dance (Loseth) $12.30 $6.50 $4.00
Mr. Tom Thumb (Cuthbertson) 4.40 3.90
Magic Blue (Rich) 5.30
Also ran: Big Ed Johnson, Scots Rule, Chief Tamao, Second Perch, Nicola Captain and Langley Beau. Time 1:20 4-5.

EIGHTH RACE — $3,600, claiming, four-year-olds and up, six and one half furlongs:
Lawdy Dee (Tierney) $8.30 $4.10 $2.50
Freedom Charger (Loseth) 4.20 2.40
Strong Item (Chabara) 2.50
Also ran: Prince Richard, Fremar, Bendaway, Mr. Criterion, White Ensign. Time 1:14 4-5.

NINTH RACE — $3,200, allowance, three-year-olds, six and one half furlongs:
New Pursuit (Krasner) $12.80 $5.20 $3.60
Native Spirit (Cuthbertson) 3.10 2.60
Fighting Policy (Pelchoto) 3.30
Also ran: Hawaiian Cut Up, Prominent Star, Bird of Courage, Always King, O'Cedar, Pirate's Son, Close Vote. Time 1:18 3-5.

TENTH RACE — $2,600, claiming, four-year-olds and up, six and one half furlongs:
Jacki's Honey (Smith) $13.80 $6.50 $6.30
Connies Lass (Carter) 4.60 5.20
Sheila's Diamond (Rich) 6.30
Also ran: Tenica, Candy Benner, Rosita D., Arnak, Treasure Mill, A Little Chilly. Time 1:19 4-5. Quinella paid: $33.40.

FIRST RACE — Claiming, $1,950, for three-year-olds, six and one-half furlongs:
Major Mica (Loseth) 110
Bartek (Shore) 110
Blind Bluff (Chabara) 115
Jr. Consistency (Rich) 110
Right On First (Tierney) 115
Lots O Lip (Lanoway) 115
Jays Titan (Brownell) 115
Supreme Michael (Fruno) 105
Saanichton (Pelchoto) 115
Earl of Surrey (Cuthbertson) 115
Also eligible:
Falarons Aerialist (Piechto) 115
Roman Count (Hernandez) 110

SECOND RACE — Purse $2,900, for two-year-olds, nursery course:
Collectors Pride (Loseth) 113
Win East (no rider) 113
Lusty Fol (Krasner) 118
Fleet And Sweet (Caabara) 118
Promise Of Peace (Barroby) 118
Queens Wine (Frazier) 113
Alder Money (no rider) 113
Knightly Gal (LeBlanc) 113
Run For Nana (Arnold) 113
High Craigie (Tierney) 113
Also eligible:
Heavenly Dawn (Cuthbertson) 118
Bug Hill Miss (Loseth) 113

THIRD RACE — Claiming, $1,950, for three-year-olds, six and one-half furlongs:
Skeeler (Smith) 120
Canadian Rocky (Barroby) 115
Count The Pearls (Tierney) 115
Liners Jewel (Rich) 110
Mighty Hector (Pelchoto) 115
Dark Summer (Arnold) 115
Helicopter Boy (Frazier) 115
Wee Bend (Loseth) 110
Marg's Memory (Charlton) 115
Amazing High (Lanoway) 115
Also eligible:
No Guarantee (LeBlanc) 115
Noorworth (McMahon) 115

FOURTH RACE — Claiming, $2,300, for three-year-olds, Canadian, six and one-half furlongs:
Winners Deal (no rider) 118
Belle Ami (Wolski) 116
August Night (Travers) 118
Little Inception (Pelchto) 118
Dollish (Combs) 118
Nearly Irish (Tierney) 118
Gay Lee Rose (Brownell) 118
Margaret Ripple (Lanoway) 116
Pool Of Dreams (Loseth) 113
Campbells Gamble (Rich) 113
Also eligible:
Arto's Pebe (Arnold) 118
Just A Winning (LeBlanc) 118

FIFTH RACE — Claiming, $1,950, for four-year-olds and up, Canadian six and one-half furlo
Monashee Kid (Demorest) 116
Double Circle (Loseth 115
Supreme Glen (McMahon) 120
Okanagan Jewel (no rider) 120
Lite Whitenin (Hernandez) 110
Off Proud (Wolski) 120
Nathans Pal (no rider) 115
Hades Bobbin (Tierney) 120
Win A Shot (Arnold) 120
World Statistics (Cuthbertson) 120
Also eligible:
El Candil (Maese) 120
Nairai (Ho) 115
Vital Guard (Arnold) 120
Tays Image (Piechoto) 120

SIXTH RACE — Claiming, $2,500, for three-year-olds, six and one-half furlongs:
Poolcane (Tierney) 115
Sir Tiffeny (Hernandz) 110
Wity Roman (Frazier) 115
Thats A Venture (McMahan) 115
World Hero (Arnold) 115
Solid Investment (Travers) 120
Source Of Funds (Charlton) 120
Boy Dancer (LeBlanc) 115
Bunkeys Baby (Rich) 105
Mutual Admiration (Loseth) 110
Also eligible:
Easter Gem (McMahon) 118

SEVENTH RACE — Claiming, $3,400, for four-year-olds and up, six an one-half furlongs:
Willies Mark (McMahon) 114
Marrobe (LeBlanc) 116
Sammy Somebody (Arnold) 119
Royal Galaxy (Maese) 116
Canadian King (Frazier) 119
King Pit (Demorest) 112
Lucky Look (Lanowap) 116
Pitt Meadows (Travers) 116
Charlesville (Tierney) 116
Bermark (Smith) 116
Also eligible:
Waldron Castle (Loseth) 111
Cottonwood Canyon (Krasner) 116
Timothy Turk (Frazier) 116
Cammeray (Arnold) 116

EIGHTH RACE — Allowance, $5,000, for three-year-olds, and up, six and one-half furlongs:
Overlander (Brownell) 116
Tango King (Barroby) 119
Grande Ribot (Tierney) 114
Comic Tom (Airth) 114
G. G. Hill (Frazier) 119
Delta Bay (Furlong) 114
Mio Caro (Peichoto) 117
My Boy K. K. (Cuthertson) 119

NINTH RACE — Claiming, $4,700, for four-year-olds ani up, six and one-half furlongs:
Acrocyanosis (Arnold) 117
Rula Dot (Maese) 115
Harvey's Bud (Barroby) 116
Buen Sal (Loseth) 115
Air Flyer (Cuthbertson) 116
Astro Comet (Peichoto) 119
Fleet Alination (Rich) 112
Hanini (Lanoway) 116
Making the Mark (Smith) 119
Nee Coursant (Krasner) 116

TENTH RACE — Claiming, $3,400, for four-year-olds and up, six and one-half furlongs:
Tudor Lou (McMahon) 114
Tudor Tay (Maese) 114
Swing Me Willie (Tierney) 114
Haig Bomb (Lanoway) 117
Regal Return (Loseth) 109
Grecian Silver (Krasner) 114
Rad's Lady (no rider) 105
Winnikim (Arnold) 114
Be Like Judy (Cuthbertson) 117
Chequered Shade (Airth) 106
Also eligible:
Fitsys Story (Loseth) 107

HORWOOD'S
mazda
mizer
• THRIFTY OVERHEAD CAM PISTON ENGINE
CANADA'S LOWEST PRICE 4-DOOR WAGON

It's a Little GAS!
• Terrific economy
• Comfortable, Roomy and Lots of Trunk Space too!
• Independent Front Suspension
• Synchromesh Transmission (4-speed)
• Generous with added features
• Extra Leg Room
• Bucket Seats Plus More!
ONLY $3795
VICTORIA PRICE
IMMEDIATE DELIVERY
12-MONTH, 12,000-MILE
Factory Warranty. Also available Horwood's 12-month extended warranty.
HORWOOD MAZDA
2 LOCATIONS: 810 Johnson — 385-1451.
(Dealer Licence Number D-00803A) COLWOOD: 1619 ISLAND HIGHWAY. 478-8211

(Cool Canadian)
The shy five year old.
(Cool Canadian) doesn't shout. This special 5-year-old wins friends quietly, with its reserved, mellow flavour.
(Cool Canadian) is made from choice western grain.
(Cool Canadian) blends easily with your favourite mix, or stands quietly alone, on its own merits.
It's easy to remember
(Cool Canadian)
THE SHY FIVE YEAR OLD.

Central Canadian Distilling Corp. Ltd.

Woolco
AEREATED
Hygienic Pantyhose
Offer New Feminine Protection
ASK YOUR DOCTOR
• An Entirely New Approach to Health and Comfort
• 'Aereated' Absorbent Cotton in Vital Personal Area
• Gives Feminine Protection
• Remains Hygienically Fresh
• Allows free Air Circulation Which Helps Resist Perspiration Odors
• For Maximum Results, no other undergarment should be worn with them.

ALWAYS WELCOME...
master charge
CHARGEX
Woolco
'Leg's' "Just Wonderful" Sheer Fashion Pantyhose
The truly perfect fitting stretch pantyhose . . . of 100% Nylon . . . never sag, slip or wrinkle. Plus feminine protection, with the exclusive 'Aereated' hygienic Cotton crotch. You'll get 30 days wear or a new pair. In Beige or Spice. Sizes: A & B.
Ladies' All Nude Pantyhose With Sheer Fashion Sandal Toe
Alas! A design in pantyhose that does more than just beautify your legs. The hygienic Cotton crotch pantyhose that combines fashion, fit and comfort plus feminine protection all in one. Made from 100% Nylon. In Beige or Spice. Sizes: S-M-L.
2 pair 2.50 2 pair $2
Prices Effective 'til Saturday, May 22nd or While Quantities Last
Woolco DEPARTMENT STORES
A DIVISION OF F.W. WOOLWORTH CO. LTD.
Town and Country Shopping Centre Douglas St-Bit and Saanich
Personal Shopping Only, Please
STORE HOURS
MONDAY to SATURDAY
10 A.M. to 10 P.M.
BUY WITH CONFIDENCE
SATISFACTION GUARANTEED
REPLACEMENT OR YOUR MONEY REFUNDED

HENRY STILL LOVED

Special to the Times

OSLO — Henry Kissinger may be under fierce attack in the United States, but in Europe he retains the magical glamor normally attached only to pop or movie stars.

When he arrived in Norway Wednesday for the two-day NATO spring ministerial session he was treated to what one of his economic aides described in awe as "applause, for God's sake."

A turnout of 300 stood in the foyer of the modern Scandinavia Hotel and clapped, cheered and shouted "Welcome Henry" to the small, rotund figure in the dark blue suit.

Kissinger smiled broadly, his well-documented ego massively stroked by the audience reaction.

The clean-cut young men with the restless eyes who make up his secret service detail ushered him into an elevator and tried to close the door quickly.

But Kissinger, who likes his picture in the newspapers, told them to hold it open a few more seconds to let the mob of photographers finish their work.

★

Except At Home . . .

WASHINGTON (WP) — A string of differing Democrats temporarily united Wednesday to attack Secretary of State Henry Kissinger as too secretive and manipulative to make foreign policy in a democracy.

George Ball, undersecretary of state in the Kennedy and early-Johnson administrations, said Kissinger's years as secretary have been characterized by "furtiveness," "a flamboyant use of theatrical devices," "illusion," and the American people are 'tired of being kept in the dark and beginning to resent it."

Paul Nitte, secretary of defence in the latter years of the Johnson administration, described Kissinger — the Nixon-Ford years' "heavy thinker and supreme actor in external affairs" — as one who "compulsively prefers personal and secret diplomacy, and whose political imagination is constructed by adherence to a dark fatalism."

Columbia University professor Zbigniem Brietinski, a ranking foreign affairs adviser to Jimmy Carter, said America increasingly seems "isolated ... in a hostile world," and blamed that especially on the foreign policy of the last seven years, which he called "covert, manipulative and deceptive in style."

The Democrats unloaded on Kissinger in testimony before the Democratic platform committee.

Kissinger has already become a campaign issue.

Former California gov. Ronald Reagan has attacked him in vying for the GOP nomination with President Ford and Wednesday's hearing suggested Kissinger's style and policies may continue to be an issue in the general election as well.

The Democrats themselves, however, are anything but united on which way foreign policy should go.

Eugene Roston, another foreign policy maker from the Kennedy-Johnson years, said the greatest need at present is to strengthen U.S. military capability.

"The experts argue as to whether the United States is already second to the Soviet Union in overall military strength," he told the committee.

But "they are agreed," he went on, "that we shall be a poor second soon if present trends continue."

Others, however, said a bigger defence budget is less important at this point than a reworking of frayed diplomatic relations with both traditional allies and emerging "Third World" nations.

Ball said many U.S. reversals in recent years were due to an unwillingness by Kissinger to delegate decision-making power, which he called another cost of having a "closely guarded" foreign policy.

"For example," he said, "in 1971, when Kissinger was preoccupied with China, while at the same time flying back and forth to Paris in a single-handed attempt to negotiate a Vietnamese ceasefire, we drifted with a policy 'tilted' toward Pakistan that assured the Soviets a long-desired foothold in the sub-continent."

Woolco

Wonderful World of DISNEY

Characterized Toddlers' and Infants' Wear

Toddlers' Tank Tops

A. and B. Keep their fantasies alive by allowing them to choose their favourite characters on these cotton and polyester tank tops. Washable. In white, yellow and blue. Sizes: 2-3-3x.

2.37 each

Toddlers' T-Shirts

C. and D. Let them know you understand their little world with these printed crewneck T-shirts. Made from a washable blend of polyester and cotton. In white, yellow and blue. Sizes: 2-3-3x.

2.93 each

Boys' Stretch-Hose

100% fine-knit nylon. 2-pair pack. White with coloured stripes. Sizes 5-7½, 6-8½.

1.98 pkg.

Girls' Stretchy-Hose

Fine knit nylon. 2-pair pack. In white and pastel colours. Sizes: 6-8½.

1.98 pack

Girls' Nylon Knee-Highs

Fine-knit stretch nylon. "Walt Disney" decal. In white. Sizes: 5-7½, 6-8½.

1.98 pair

Babies' Stretchy-Hose

100% nylon with turn-down cuff. 2-pair pack. White and pastel colours. Sizes: 4-6½.

1.98 pack

Infants' Pile Slippers

A cuddly soft blend of acrylic/nylon. White and pastel colours. 6-18 months and 2-5 years.

1.59 pair

Toddlers' Slippers

Cotton terry top; vinyl insole rubber sole. Light blue and pink. Sizes: 4-5-6-7-8.

3.97 pair

Infants' 1-Pce. Terry Sleeper

A. Features safe and easy 8-dome front, double Disney prints. Cotton and stretch nylon. Shades of yellow, orange, and blue. 4-size fit.

4.93 pair

Infants' Short-Sleeve T-Shirts

B. and C. Washable blend of cotton/polyester. Screen prints of Mickey Mouse and Goofy. In white, yellow, blue. Sizes: 12-18-14 months.

2.43 each

Toddlers' 2-Pce. Terry Sleeper

D. Washable blend of cotton/nylon Elastic wasit; dome closings; plastic soles on feet; pull-on top. Aqua and maize. Sizes: 2-3-3x.

6.83 2 pce.

Woolco DEPARTMENT STORES
A DIVISION OF F. W. WOOLWORTH CO. LTD.

Town and Country Shopping Centre
Douglas Street and Saanich

Personal Shopping only, please!
Store Hours: Monday to Saturday
10 a.m. to 10 p.m.

BUY WITH CONFIDENCE
SATISFACTION GUARANTEED
REPLACEMENT OR YOUR MONEY REFUNDED

'TRACKSHOES' GRANTED $4,000

Operation Trackshoes, a group working with young people who are mentally or physically handicapped, has received a $4,000 grant from the provincial government.

The money will finance the annual track and field meet for the handicaped June 11 to 13 when about 700 will compete.

Costs of the weekend activities are expected to be about $18,000 and the group is planning a garage sale June 5 from 9 to 6 p.m. at the Juan de Fuca Recreation Centre in Colwood.

The group has already collected a variety of items to be sold but more is needed to meet the $1,000 target.

The sale was originally planned for last Sunday. Sale contributions can be made by phone 386-9233.

BEFORE THE JUDGE

The preliminary hearing of a charge against a 43-year-old Esquimalt man of two counts of attempted murder was set Wednesday in Victoria provincial court for July 27 and 28.

Judge Blake Allan set the hearing dates for Joseph Halasz, 819 Wollaston, after defence lawyer Brian Smith and prosecutor Peter Birkett indicated tentative agreement had been reached to clear trials already scheduled for the two days.

Smith said the July dates would allow completion of the hearing and preparation of transcripts in time for a higher-court trial during the fall, if one is ordered after the hearing. Otherwise, the trial might have had to wait until early next year.

Halasz, who is free on $600 cash bail with numerous conditions, was charged after a May 9 incident in which two men were shot and wounded in the Dockyard Recreation Association club, 763 Admirals.

★ ★ ★

Bail was set by Allan at $1,000 for Bob Melis, 20, of 1008 Hillside, who was charged with possession of marijuana early Wednesday for the purpose of trafficking. Melis said he wanted Legal Aid and the case was remanded one week for further hearing.

The judge set own-recognizance bail of $500 for Paul Arthur Knowles, 22, of 1008 Hillside, who was charged with possession of marijuana early Wednesday for the purpose of trafficking. Knowles also wanted Legal Aid and was remanded for a week.

"No publication" orders were issued by Allan for both bail hearings at the request of Legal Aid duty counsel William McElmoyle. (Outside court, prosecution officials said Melis was in suite No. 4 and Knowles in No. 5 at 1008 Hillside but the cases were not connected.)

★ ★ ★

Frederick David Cousins, 23, of 2560 West Burnside, pleaded guilty to a Colwood charge of dangerous use of a firearm May 13 and was fined $150 by Allan.

Birkett said a resident of the apartment above the one occupied by Cousins told police a shot had been fired. They discovered Cousins had borrowed a .22 calibre revolver from his landlord and used it in an attempt to "scare off rabbits from his landlord's garden."

The prosecutor quoted police as saying the garden was not far from another residence and a highway.

★ ★ ★

In traffic court George Aitken, 56, of 6787 Grant, pleaded guilty to a charge of impaired driving May 2 in Sooke and was fined $350 by Judge Harold Alder.

Travellers Convene In City

The Grand Auxiliary of the United Commercial Travellers of America will hold a convention at the Empress Hotel, May 27-29 with grand counsellor Sherry Thorburn of Nanaimo presiding.

She is the daughter of past grand counsellors Bessie and Bill Bayliss of Victoria, joining Victoria Auxiliary 335 in 1948 and transferring to the Nanaimo auxiliary in 1953.

The auxiliaries help girls and young women conduct a cancer education program, do volunteer driving for cancer patients, as well as volunteer work with the retarded.

Mrs. Thorburn is a volunteer worker at the Nanaimo workshop for the mentally retarded.

Supreme counsellor Muriel Day of Regina will represent the Supreme Auxiliary at the convention.

Woolco

COOL, COMFORTABLE, and EASY-CARE . . .

No Wonder Why Summer and Terry are Made for Each Other

A. Halter and Shorts for Your Sun Life
100% polyester terry velour ensemble. Neck and back-tied halter boasts front ring; pull-on shorts with jute belt. Navy denim. 7 to 15.
Halter, each 7.83
Shorts, pair 11.83

B. Zesty, Striky Summer Set
70% cotton/30% polyester terry velour set. Neck and back-buttoned halter with ring trim. Pull-on style shorts. 5 fresh colours. 7 to 15.
Your choice, each 7.83

C. Summer Set for Grils, too!
75% cotton/25% nylon stretch terry. Pull-on short, halter with white piping. 4 attractive colours. 7 to 14.
Top, each 4.27
Shorts, pair 4.87

D. Playful Summer Suit
Washable 80% cotton/20% polyester stretch terry. Scoop neckline striped tank top; pull-on shorts. Blue, orange. 2/3, 4/5, 6/6x.
Top, each 2.86
Shorts, pair 2.46

E. Aren't They Sweet . . .
In this front-zippered, round-neckline shortalls with contrasting striped short sleeves and thigh trim. 2/3, 4/5, 6/6x.
Each 5.78

Prices Effective 'til May 22, or while Quantities Last.

Woolco DEPARTMENT STORES
A DIVISION OF F. W. WOOLWORTH CO. LTD.

Town and Country Shopping Centre
Douglas Street and Saanich

Personal Shopping only, please!
Store Hours: Monday to Saturday 10 a.m. to 10 p.m.

BUY WITH CONFIDENCE
SATISFACTION GUARANTEED
REPLACEMENT OR YOUR MONEY REFUNDED

Two Men Spotted Near Robbery

By ROGER STONEBANKS
Times Staff

A Saanich woman identified two men accused of robbery in county court Wednesday as being near her house on two occasions between 4 and 4:20 p.m, April 2, 1975.

Mrs. Donna Desrochers was testifying in the trial of William Harold Mack, 27, and William Wallace Woods, 27, accused of robbery April 2, 1975, involving an unstated sum of money at Valu-Way Food Market, 101 West Burnside.

She told the jury and Judge E. J. C. Stewart she first noticed a red and white car parked in front of her home, 3178 Qu'Appelle, a short distance from the grocery store.

She said she saw two men talking and pointing to her property who looked up and saw her before backing the car up and parking in an apartment parking lot.

She identified Woods as the driver and Mack as the passenger.

The car then drove off and 10 or 15 minutes later it was outside again, with the same driver only. He backed up Qu'Appelle and into the same parking lot as before. The rear passenger door was slightly open.

She made a mental note of the licence number, which she wrote down five minutes later, then saw the second man jump over her back fence, throwing himself into the back of the car which sped off southward on Qu'Appelle.

In cross-examination, she said she recognized Mack today because of his face and eyes although his hair is shorter.

She was presented with a question from the preliminary hearing — "now you have told us of the passenger" — and her answer then "I don't really know. I can't be truthful."

But pressed by Dean Wilson, counsel for Mack, that she couldn't identify the passenger "Then" she replied "yes, then."

She agreed that she did not see the face of the second man who jumped into the car and presumed it was the passenger she saw before.

Cross-examined by Bob Johnston, counsel for Woods, Mrs. Desrochers said she knew earlier that she had got some of the numbers on the licence plate mixed up when she wrote them down and since she had seen a photo of a car realized she had also got the letters on the plate wrong.

But she said she could see the two men "very clearly" through the windshield and out one side of the car from her house the first time the car was there.

Mrs. Desrochers, who was warned by Judge Stewart not to discuss her evidence during a recess in cross-examination, was asked by Johnston if she had.

"No, the only thing I did say was that you would think I was on trial myself." She said she made the comment to an unidentified male spectator.

Const. James Arnold of Saanich police said he found a pair of blue running shoes at a unit of the Prince Charles Motel and compared an impression of the soles to an impression of a footprint found in a planter at the rear of 3178 Qu'Appelle.

He said the footprint impression was similar to the one of the sole of the shoe but he agreed in cross-examination that they were a common brand of shoe with a common pattern on the sole.

He also said he found a 4.5-millimetre pellet pistol in a car in the police compound with a pellet in the chamber ready to fire.

Dect. Harold Bryan of Saanich police said he went to the Prince Charles Motel at 5 p.m. with three other officers.

He said he went to the rear, saw Mack running from the building into a driveway, heard a shot fired and someone yelling "stop, police." Mack was handcuffed.

The trial continued today. The Crown's case is being presented by Dwight Whitson, assisted by Peter Hull.

Float Plane Destroyed

PORT ALBERNI (CP) — Two Ontario men escaped serious injury Wednesday when the float plane they had purchased here dropped 50 feet into the Somass River.

Port Alberni RCMP said the plane, piloted by Leonard Eger of Geraldton, Ont., had a power failure shortly after take-off.

Eger and passenger Michael D. Hopkins of Massey, Ont., were taking off on the first leg of their trip home, police said. They had intended to fly to Fort Langley.

Woolco SATURDAY Spectacular

ALWAYS WELCOME... CHARGEX

Prices effective Saturday Only While Quantities Last

Large Selection and Value on Bedding Plants

Come in early while the selection is at its best and stock up on beautiful, healthy bedding plants. Wide variety of vegetables and flowers to choose from at a very special price.

3 for 1.49

Wearing Apparel

'Star' Jeans — Pre-washed, features flare style leg. Canadian made; in ladies' sizes 7-15 ..... pair 11.88

Ladies' Pantsuits — Features short sleeves in various styles. Mint, peach, blue or red in sizes 10-18 ..... suit 16.99

Ladies' Vinyl Jackets — Features 4 pockets and belted waist. Cream, brown or blue in sizes 8-16 ..... each 14.99

Ladies' Halter Tops — 100% stretch Nylon, machine washable. Screen prints, in sizes S-M-L ..... 2 for $6

Ladies' Summer Shorts — Good selection of many styles and colours in sizes 8-16 ..... pair $1

Ladies' & Girls' Bermudas — Cotton/Nylon blend, assorted colours available. Sizes 7-9½; 9-11 ..... 2 pair $1.50

Ladies' Handbags — Vinyl construction, available in assorted styles and colours ... each 4.97

Men's Sport Socks — Dupont Orlon/Acrylic blend, available in white with bold stripes. One size 10-13 ..... pair 1.77

Baby Scott Disposable Diapers — Regular or super absorbent, for a drier, happier baby. Limit 5 per customer ..... pkg. 1.99

Infants' Blanket Sleeper — Teddy Bear's Picnic print on a background of assorted colours. S-M-L ..... pair $5

Ladies' Knee-Highs — Choose from beige, spice or assorted fashion shades. One size. ..... 4 pair $1

Carry-Out Foods

Swifts Ham — Swifts extra lean ham, ideal for parties, snacks, lunches, picnics, etc. 2.49 lb.

Men's & Boys' Wear

Men's Chambray Jeans — 100% Cotton, features flare styling. Blue sizes 27-30 ..... pair 6.99

Men's & Boys' Funtastic T-Shirts — Canadian made, available in a variety of funny captions ..... each 1.99

Men's Leisure Suits — 100% Cotton, pre-washed. Various styles available, sizes 36-44 ..... suit $18

Men's Leather Jackets — Genuine leather, features snap button front. Sizes 36-42 ..... each 82.50

Men's Knit Shirts — 100% Polyester, available in plain colours or fancy patterns. Broken sizes ..... each 7.99

Men's Jackets — 'The Leather Look,' features 100% Cotton exterior. Assorted shades, sizes 36-44 ..... each $39

Men's Pre-Washed Casuals — 100% Cotton, features front and back pockets. Plain colours. Sizes 28-34 ..... pair 10.88

Men's Leisure Suits — Polyester/Viscose/Acrylic, 4-pocket jacket. Plain colours, sizes 36-44 .. suit $39

Family Footwear

Ladies' Scuff Sandals — Wedge heel with rope trim, cushioned insole and rubber outsole. Sizes 6-9 ..... pair $4

Ladies' Casual Shoes — Features wedge heel, with foam sole and moccasin vamp. Suede, sizes 6-8½ ..... pair $8

Men's Leather Casual Shoes — Choose from 2 styles with moccasin vamp and rubber sole. Sizes 7-10 ..... pair 12.98

Ladies' Sling Back Casuals — Features wedge heel with rope trim soles. Cushioned insole ..... pair $5

Men's Casual Shoes — Features suede uppers with leather trim. Cushioned insole, in brown or navy. Sizes 7-11 ..... pair $12

Towels - Bedding

Beach Towels — Features colourful designs on a white background ..... each 2.66

Pillows — Foam filled pillows, ideal for camping. Assorted colours and designs each 1.96

Plastic Covers — Plastic picnic table covers, 30"x72". Assorted colours ..... each 2.56

Household Needs

Downey Fabric Softener — Large, 66-oz. size of liquid fabric softener ..... each 1.39

Coffee Mugs — Features attractive floral patterns in several designs ..... 2 for $1

Oslo Punch Bowls — Deluxe 14-piece set comes complete with 12 16-oz. oversized punch cups ... set $12

Mexican 'Velvet' Paintings — 24"x48" framed subjects, includes a variety of landscape scenes ..... each 20.88

Table Lamps — A wide selection of stylish ceramic, glass or wood-based lamps ..... pair 43.88

Sofa/Loveseat/Chair — Tuxedo style ensemble, features 100% Herculon Olefin fibre upholstery with hardwood frame. 3-pce. 339.88

Stationery

Fonda Paper Plates — 80 grease resistant plates per package. White only ..... pkg. .99

White Swan Serviettes — 180 napkins available per package, assorted colours ..... pkg. .88

Hostess Styrocups — 51 cups per package, available in 7-oz. size ..... 2 pkgs. 1.19

Candies - Cookies

English Pic n Mix — Choose from a good assortment of hard or soft candies ..... lb. .99

Cheddar Cheese — Delicious cheddar cheese, available in mild only ..... lb. 1.19

Pringles Potato Chips — Great for picnics, snacks, etc. Twin pack, net weight 9½ oz. ..... pkg. .99

Cameras - Records

Polaroid Film — Polaroid Colorpack 88 film, 8—3¼"x3¼" prints ..... each 3.99

Kodachrome Slide Film — 35mm slide film, 36 print. Processing included ..... each 4.99

Kodacolor II Film — 126 film, features 20 colour prints ..... each 1.29

Jewellery Dept.

Travel Alarm by Westclox — Day-date alarm with luminous dial. In tan or burgundy case . each 12.50

Sunbeam Styler/Dryer — Features 100 watts, 4-position switch, holding stand and air reducer ..... each 26.49

Ingraham Travel Alarm — Features luminous dial for easy reading. Available with brown case ..... each 11.49

Buxton Wallets — Ladies' 5" or 7" clutch purses, available in various styles and colours ..... each 5.99

Philips Mist & Dry — Features 650 watts of drying power ..... each 24.88

Sporting Goods - Tools

Low Boy Cooler — Features all metal casing, complete with drain and tray. 40-quart capacity ..... each 26.77

Coleman Fuel — Especially blended for all Coleman appliances ..... each 1.97

24" Barbeque — Deluxe hooded model features adjustable height, chromed grill. ..... each 21.88

Black & Decker Workmate — Compact, folds for easy storage. Sturdy steel and wood construction. each $54

Paints - Wallcoverings

Tremclad Rust Paint — Needs no primer — inhibits rust. Good selection of colours available. 13-oz. spray. ..... each 1.75

Fiesta Mark I Paint — Premium paint in Semi-Gloss Enamel. Custom tinted pastel colours ..... gallon 9.99

Red Grille Feature

Hot Beef Sandwich — Tender slices of beef between 2 slices of bread, rich beef gravy, and golden brown french fries. 1.29 complete

Escape Accused Remanded

A 33-year-old man involved in an Alberta escape last February was charged Wednesday in Victoria provincial court with escaping from Wilkinson Road jail on March 23 last year.

Ronald Glen Westad appeared briefly before Judge Blake Allan and was remanded to Friday for possible choice of trial method.

Police and other sources said Westad was arrested Jan. 19, 1975, in Duncan on a charge of a break-in at a Royal Canadian Legion Branch and theft of about $1,200 from a safe. His preliminary hearing was set for April 9, 1975, and Westad was taken to Wilkinson Road to await trial.

On March 23, jail officials said an inmate had used a hacksaw to cut through two bars guarding a swing-out window in the maximum-security west wing. It was only the third escape in the history of the building, which has been used as a jail for 15 years.

Two jail guards were reprimanded after an internal inquiry into the escape. It was not known if the two were among three staff members disciplined after a 10-man jailbreak Dec. 16.

In early September, 1975, Calgary police reported the arrest of Westad and another man described as a murder suspect. Police said the two men had been buying drinks by credit card and the bar manager became suspicious and called police.

The other man pointed a gun at police but was eventually arrested. In the confusion, Westad escaped — in handcuffs — and was not found until the next day in Calgary. He was still wearing the handcuffs.

Westad was sentenced to 30 months in prison for conspiracy to commit armed robbery and taken to Alberta's Fort Saskatchewan jail. He was among four men named as escaping from that jail during ble cause of death.

One of the four, Frank Thomas Crouse, 21, was found dead March 3 in an underground parking lot in Vancouver, where police said a drug overdose was the probably cause of death.

Westad was recaptured in Calgary late in April and sentenced to six months for the February escape and an abduction. It could not be determined if the six-month term was in addition to the 30 months.

His original preliminary hearing in Duncan still remains to be held. His next Duncan court appearance is set for next Wednesday.

HAIDA LAND BAN REFUSED

A Haida Indian request for a moratorium on the sale or lease of Crown land in the Queen Charlotte Islands has been rejected by Labor Minister Allan Williams.

The Indians had asked for a commitment from the federal and provincial governments by today that there would be no sale or lease of Crown land in the islands until the Haida land claims are settled.

Williams, minister responsible for Indian affairs in B.C., said Tuesday no such commitment would be given by the province and he did not expect any from Ottawa.

Williams said the federal and provincial governments have decided to first reach a settlement on the Nishga land claims and use that as a model for negotiations with other tribes.

In the meantime, he said the province does not intend to relinquish its lawful rights to Crown land.

Fraser 'One of Cleanest'

George Mussallem (SC — Dewdney) told the legislature Wednesday he is willing to drink water from the Fraser River to prove that concern about pollution is unjustified.

During debate on Department of environment spending estimates, Mussallem said the Fraser "is one of the cleanest rivers in the world."

Mussallem said one of the greatest polluters is nature, not industry.

The Pollution Control Board places too high a standard on industry he said after Bob Skelly (NDP — Alberni) asked Environment Minister Jim Nielsen if there was any chance that a moratorium could be placed on the development of the Fraser's estuary and delta land.

Woolco for the gardener

Outdoor Garden Shop Hours:
Monday to Friday 10 a.m. to 9:30 p.m.
Saturday 10 a.m. to 6 p.m.

HOME SHED by Spacemaker

Handsome Weather-Proof Steel Storage Shed

This is the ideal unit to store all your gardening equipment in the summer—then doubles as a storage unit in the winter for your snowmobile, and snow shovels. Made of durable Stelcolor Steel with a new low profile. Inside measurements: 91"Wx 81¼"Dx71"H; Door Opening: 41"Wx59½"H. Finished in an attractive Green colour — to suit any backyard.

135.88 each

Roomy 'Squire Gambrel' Garden Shed

New 'Spacemaker' garden building features a roomy interior and a lot of headroom. Made of Stelcolor Steel in a handsome Redwood colour finish. Inside measurements: 117"Wx 122¾"Dx94½"H ..... 359.77 each

ALWAYS WELCOME... CHARGEX Woolco

5 H.P. 24" Blade Lawnmower
Mowing made easier with recoil start 'Briggs & Stratton' engine; fully adjustable cutting height; blade disengage clutch. Forward, neutral and reverse transmission. 13" rear and 10"x3" front tires, padded seat. 1 only. ..... each $399

18" Blade Lawnmower
Features a fast electric start for convenience. 18" single-blade discharge and 6" wheels to get your mowing really rolling. ..... 99.97 each

Electric Lawnmower
Black and Decker 18" twin blade lawnmower, features manual height adjustment, fold-down handle. Model No. 5740 89.88 each

19" Cut Mower
3½ H.P. 'Briggs & Stratton' engine with recoil start. 7" wheels. 1-yr. warranty on parts, 5-yr. warranty against bending or breaking camshaft. ..... 99.88 each

Cordless Grass Shears
6 precision blades. Nickel Cadmium and charging unit incl. 26.99 each

50' Nylon Garden Hose
Made of 3-ply Nylon with a ½" diameter. Nylon is reinforced. 4.99 each

Garden Spreader
18" spreader, makes fertilizing quick and easy. Easy to assemble. 10.88 each

Roses in a Wide Variety
Patented roses include all America Award winners for 1976. Large choice. 2.49 each

Jumbo Grade Roses
Perfect outdoor decoration for your home in a wide variety. 1.49 each

Packaged Shrubs
Number one grade; root wrapped. Spirea, Golden Elder, Honeysuckle, Flowering Quince, etc. .99 each

Assorted Evergreens
Beautiful healthy stock prepotted. Pyramidal Cedar, Juniper and more. 1.49 each

Oscillating Sprinkler
4-position spray control; covers up to 2200 sq. ft. (34'x65'). 4.88 each

Prices effective Saturday, May 22 only.

Woolco DEPARTMENT STORES
A DIVISION OF F. W. WOOLWORTH CO. LTD.

Town and Country Shopping Centre
Douglas Street and Saanich

Personal Shopping only, please!
Store Hours: Monday to Saturday
10 a.m. to 10 p.m.

BUY WITH CONFIDENCE
SATISFACTION GUARANTEED
REPLACEMENT OR YOUR MONEY REFUNDED

WEED EATER®
CUTS GRASS WITH FISHING LINE
AS SEEN ON TV. NOW AVAILABLE AT
connolly's LAWNMOWER Ltd.
3388 Douglas St. (Next to Red Line) 382-9118

Sealand Won't Trade Insults With Greenpeace

Sealand of the Pacific Wednesday refused to exchange verbal blows with a Greenpeace Foundation official who blames the Oak Bay marine centre for the death last week of Nootka, Sealand's female killer whale.

Instead, manager Angus Matthews said, "Both sides (Sealand and Greenpeace) have good points. It's a pity we can't work together."

He was referring to statements made by Greenpeace vicepresident Rod Marining in Vancouver that the capture of Nootka last August was motivated by a "search for quick bucks and cheap sensationalism".

Nootka died Friday from peritonitis and a ruptured stomach. An international team of veterinarians has established captivity was no contributing factor to the death.

Matthews said Marining must realize that "the wild isn't a big bowl of cherries either," citing two incidents of whales being beached and dying on Vancouver Island in the past month.

Marining called for the moratorium on whales, established by the provincial government in September, to continue.

Matthews said Sealand was definitely in favor of the moratorium.

"We were after a mate for Haida and when we got Nootka we turned in our permits before the moratorium was set," Matthews said.

Matthews said in showing the whales to the public, Sealand and other marine centres were in rapport with Greenpeace's aim to protect the whales and educate people in the understanding of them.

"Last year 250,000 people went through Sealand, 8,000 of them were school children, at a drastically reduced rate," Matthews said. "They (Greenpeace) have their members and we have ours. Not everybody is fortunate enough to receive government grants and donations to go out and see whales."

Public displays of whales had helped save them Matthews added, saying in 1958 the U.S. air force was ordered to bomb killer whales and as late as the early 1960s the Canadian fisheries department was considering ways of killing whales in order to protect the fishery.

Matthews said the Greenpeace Foundation appeared to be a "very loosely-knit organization."

"They include a group of people who came down and worked here with us and others who threw rocks at the whales from the parking lot — all claiming to belong to Greenpeace," he said.

Inquiry Sought

FRANKFURT (Reuter) — West Germany churches say almost 600 persons in the Soviet republic of Kazakhstan, who consider themselves ethnic Germans, have signed a petition asking that they be permitted to emigrate.

SAANICH Information . . .

REFUSE COLLECTION!

Effective May 25th and through until approximately Sept. 7, Refuse Collection will go back to WEEKLY collection with 2 cans per week.

C. T. WARREN, Municipal Engineer

The Corporation of the District of Saanich

THE CORPORATION OF THE CITY OF VICTORIA
NOTICE OF HEARINGS

"ZONING BY-LAW, 1956, AMENDMENT BY-LAWS (NOS. 454 and 458), 1976"

NOTICE IS HEREBY GIVEN that all persons deeming their interest in property affected by the above-mentioned draft Zoning By-law Amendments (Nos. 454 and 458) will be afforded an opportunity to be heard on the matters contained therein before the City Council at a Public Hearing to be held in the Council Chamber, City Hall, on THURSDAY, the 27th day of MAY, 1976, at 2:00 p.m.

DRAFT BY-LAW AMENDMENT (No. 454) provides for ONLY:

The rezoning from "T-1 Transient Accommodation" to "R-3(2) Multiple Dwelling" of Lot A, Section 10, Victoria District, Plan 20168 (No. 141 Gorge Road East). (Application of Hallatt, Stewart & Gow Solicitors, on behalf of E. J. Butler Ltd. and Citation Estates Ltd.).

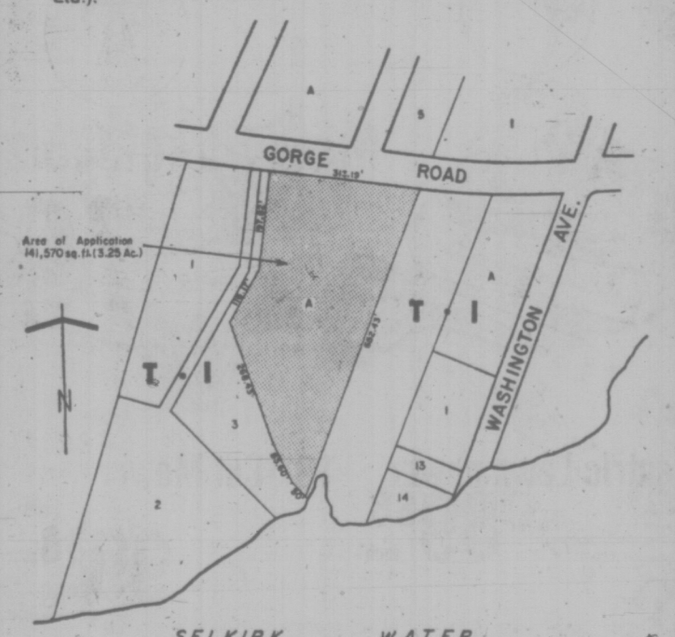

DRAFT BY-LAW AMENDMENT (No. 458) provides for ONLY:

The rezoning from "R-3(2) Multiple Dwelling" to C-1N Neighbourhood Shopping District" of Lot A, Section 74, Victoria District, Plan 15048; Amended Lot 1, Section 74, Victoria District, Plan 2884; Lot 1, Section 74, Victoria District, Plan 995; and North Parts Lots 4 and 5, Section 74, Victoria District, Plan 133 (northeast corner Fort Street and Stadacona Avenue). (Application of Park Pacific Apts. Ltd.).

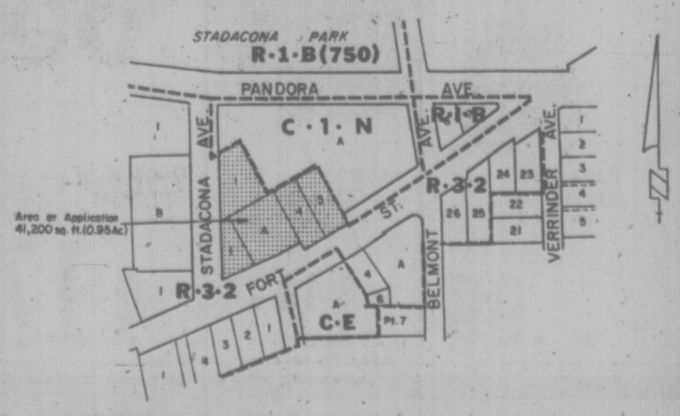

Copy of the draft by-laws may be inspected at the office of the Director of Community Development, City Hall, between the hours of 8:30 a.m. and 4:30 p.m., any day the City Hall is open for business, prior to the hearings.

F. M. WALLER, CITY CLERK.

City Hall, Victoria, B.C.

Olympic Lottery Canada

WINNING NUMBERS FOR THE 8TH DRAW - MAY 16TH 1976

Winning number for the additional $1 Million grand prize B 1553037

A				B				C			
1st complete number	1982049	wins	$1 million	1st complete number	1982049	wins	$100.000	1st complete number	1982049	wins	$100.000
24 tickets ending by	82049	win	$5.000	24 tickets ending by	82049	win	$5.000	24 tickets ending by	82049	win	$5.000
225 tickets ending by	2049	win	$500	225 tickets ending by	2049	win	$500	225 tickets ending by	2049	win	$500
2250 tickets ending by	049	win	$100	2250 tickets ending by	049	win	$100	2250 tickets ending by	049	win	$100
2nd complete number	1110977	wins	$100.000	2nd complete number	1110977	wins	$1 million	2nd complete number	1110977	wins	$100.000
24 tickets ending by	10977	win	$5.000	24 tickets ending by	10977	win	$5.000	24 tickets ending by	10977	win	$5.000
225 tickets ending by	0977	win	$500	225 tickets ending by	0977	win	$500	225 tickets ending by	0977	win	$500
2250 tickets ending by	977	win	$100	2250 tickets ending by	977	win	$100	2250 tickets ending by	977	win	$100
3rd complete number	3046022	wins	$100.000	3rd complete number	3046022	wins	$100.000	3rd complete number	3046022	wins	$1 million
24 tickets ending by	46022	win	$5.000	24 tickets ending by	46022	win	$5.000	24 tickets ending by	46022	win	$5.000
225 tickets ending by	6022	win	$500	225 tickets ending by	6022	win	$500	225 tickets ending by	6022	win	$500
2250 tickets ending by	022	win	$100	2250 tickets ending by	022	win	$100	2250 tickets ending by	022	win	$100
4th complete number	2672346	wins	$1 million	4th complete number	2672346	wins	$100.000	4th complete number	2672346	wins	$100.000
24 tickets ending by	72346	win	$5.000	24 tickets ending by	72346	win	$5.000	24 tickets ending by	72346	win	$5.000
225 tickets ending by	2346	win	$500	225 tickets ending by	2346	win	$500	225 tickets ending by	2346	win	$500
2250 tickets ending by	346	win	$100	2250 tickets ending by	346	win	$100	2250 tickets ending by	346	win	$100
5th complete number	1942750	wins	$100.000	5th complete number	1942750	wins	$1 million	5th complete number	1942750	wins	$100.000
24 tickets ending by	42750	win	$5.000	24 tickets ending by	42750	win	$5.000	24 tickets ending by	42750	win	$5.000
225 tickets ending by	2750	win	$500	225 tickets ending by	2750	win	$500	225 tickets ending by	2750	win	$500
2250 tickets ending by	750	win	$100	2250 tickets ending by	750	win	$100	2250 tickets ending by	750	win	$100
6th complete number	1317830	wins	$100.000	6th complete number	1317830	wins	$100.000	6th complete number	1317830	wins	$1 million
24 tickets ending by	17830	win	$5.000	24 tickets ending by	17830	win	$5.000	24 tickets ending by	17830	win	$5.000
225 tickets ending by	7830	win	$500	225 tickets ending by	7830	win	$500	225 tickets ending by	7830	win	$500
2250 tickets ending by	830	win	$100	2250 tickets ending by	830	win	$100	2250 tickets ending by	830	win	$100
7th complete number	3202911	wins	$½ million	7th complete number	3202911	wins	$50.000	7th complete number	3202911	wins	$50.000
24 tickets ending by	02911	win	$5.000	24 tickets ending by	02911	win	$5.000	24 tickets ending by	02911	win	$5.000
225 tickets ending by	2911	win	$500	225 tickets ending by	2911	win	$500	225 tickets ending by	2911	win	$500
2250 tickets ending by	911	win	$100	2250 tickets ending by	911	win	$100	2250 tickets ending by	911	win	$100
8th complete number	3480370	wins	$50.000	8th complete number	3480370	wins	$½ million	8th complete number	3480370	wins	$50.000
24 tickets ending by	80370	win	$5.000	24 tickets ending by	80370	win	$5.000	24 tickets ending by	80370	win	$5.000
225 tickets ending by	0370	win	$500	225 tickets ending by	0370	win	$500	225 tickets ending by	0370	win	$500
2250 tickets ending by	370	win	$100	2250 tickets ending by	370	win	$100	2250 tickets ending by	370	win	$100
9th complete number	2011215	wins	$50.000	9th complete number	2011215	wins	$50.000	9th complete number	2011215	wins	$½ million
24 tickets ending by	11215	win	$5.000	24 tickets ending by	11215	win	$5.000	24 tickets ending by	11215	win	$5.000
225 tickets ending by	1215	win	$500	225 tickets ending by	1215	win	$500	225 tickets ending by	1215	win	$500
2250 tickets ending by	215	win	$100	2250 tickets ending by	215	win	$100	2250 tickets ending by	215	win	$100
10th complete number	3422389	wins	$200,000	10th complete number	3422389	wins	$25.000	10th complete number	3422389	wins	$25.000
24 tickets ending by	22389	win	$5.000	24 tickets ending by	22389	win	$5.000	24 tickets ending by	22389	win	$5.000
225 tickets ending by	2389	win	$500	225 tickets ending by	2389	win	$500	225 tickets ending by	2389	win	$500
2250 tickets ending by	389	win	$100	2250 tickets ending by	389	win	$100	2250 tickets ending by	389	win	$100
11th complete number	2898330	wins	$25.000	11th complete number	2898330	wins	$200,000	11th complete number	2898330	wins	$25.000
24 tickets ending by	98330	win	$5.000	24 tickets ending by	98330	win	$5.000	24 tickets ending by	98330	win	$5.000
225 tickets ending by	8330	win	$500	225 tickets ending by	8330	win	$500	225 tickets ending by	8330	win	$500
2250 tickets ending by	330	win	$100	2250 tickets ending by	330	win	$100	2250 tickets ending by	330	win	$100
12th complete number	1614704	wins	$25.000	12th complete number	1614704	wins	$25.000	12th complete number	1614704	wins	$200,000
24 tickets ending by	14704	win	$5.000	24 tickets ending by	14704	win	$5.000	24 tickets ending by	14704	win	$5.000
225 tickets ending by	4704	win	$500	225 tickets ending by	4704	win	$500	225 tickets ending by	4704	win	$500
2250 tickets ending by	704	win	$100	2250 tickets ending by	704	win	$100	2250 tickets ending by	704	win	$100
13th complete number	2983073	wins	$25.000	13th complete number	2983073	wins	$25.000	13th complete number	2983073	wins	$25.000
24 tickets ending by	83073	win	$5.000	24 tickets ending by	83073	win	$5.000	24 tickets ending by	83073	win	$5.000
225 tickets ending by	3073	win	$500	225 tickets ending by	3073	win	$500	225 tickets ending by	3073	win	$500
2250 tickets ending by	073	win	$100	2250 tickets ending by	073	win	$100	2250 tickets ending by	073	win	$100
14th complete number	1192204	wins	$25.000	14th complete number	1192204	wins	$25.000	14th complete number	1192204	wins	$25.000
24 tickets ending by	92204	win	$5.000	24 tickets ending by	92204	win	$5.000	24 tickets ending by	92204	win	$5.000
225 tickets ending by	2204	win	$500	225 tickets ending by	2204	win	$500	225 tickets ending by	2204	win	$500
2250 tickets ending by	204	win	$100	2250 tickets ending by	204	win	$100	2250 tickets ending by	204	win	$100

AGAIN
Tickets for the 9th draw on sale now
6 $1 MILLION
GRAND PRIZES AVAILABLE
CASH AND TAX FREE

Tougher Penalties Ahead for Tax Dodgers

The federal revenue department will seek minimum fines of $200 instead of the traditional $25 in court cases involving failure to file income tax returns, income tax officials said Wednesday.

The warning came as a Central Saanich boat builder ans his wife were fined a total of $1,600 by Judge Blake Allan after entering pleas of guilty to eight separate Income Tax Act charges.

Ashley Rayworth James and his wife Bernice, 6701 Oldfield, also pleaded not guilty to eight other separate charges and had their trials set for July. Conviction on those charges could bring another total of $1,600 in fines.

Income tax officials said outside court the practice for years has been to charge persons with simple failure to file personal or corporation returns. The penalty by law is a minimum of $25 for each day of default, with no maximum.

The problem of repeated offences was met by charging first offenders with one day of default for a $25 fine on conviction, second offenders with two days for $50 and so on.

But now, the officials said, the revenue department has decided to proceed under another Income Tax Act section charging failure to provide information required by the department on the filing of a return .The minimum penalty is $200, the maximum $10,000 and any fine can be accompanied by up to six months in jail.

Use of this section in Victoria provincial court first occurred Monday when a Victoria wan was fined $600 for failure to provide required information on filing of his 1972, 1973 and 1974 personal returns.

The income tax spokesman indicated the higher fine will be sought in all cases where a business is involved and in at least some of the cases arising from personal returns.

James pleaded guilty to failure to provide information on assets and liabilities and on failure to provide required information on his 1972 and 1973 personal returns, the 1972 and 1973 returns of James Yacht Designs Ltd. and the 1971 return of James Yachts Ltd. He was fined a total of $1,200 and given until Aug. 31 to pay.

He pleaded not guilty to charges in connection with his own 1974 return, the 1971 and 1974 returns of James Yacht Designs Ltd. and the returns of James Yachts Ltd. for 1970 and 1972 through 1974.

Mrs. James pleaded guilty to charges in connection with assets and liabilities and with her 1974 return. She was fined $400 and given until June 30 to pay. Her pleas of not guilty was on a charge resulting from the 1974 return of James Yachts Ltd.

Prosecutor Harold Turnham said the information was requested early last December from both Mr. and Mrs. James. They had one month to provide it but searches of the filmes in March showed they had not.

The boat builder said James Yachts Ltd. was destroyed by fire June 1, 1972, "and all of its records were destroyed with it." He said strong efforts had been made to piece together the missing material, but in vain.

He said James Yacht Designs Ltd. carried on for about a year but "was finally forced into bankruptcy" by debts resulting from the fire. In addition, said James, he lost an eye after an accident in October, 1973.

CAN DIGGERS WORM OUT 2-CENT HIKE?

WISCASSET, Maine (UPI) — Striking bloodworm diggers are holding out for 2 cents more per worm, but bait dealers refuse to budge from the nickle-a-worm they've paid for the past five years.

About 1,500 bloodworm diggers, squeezed by rising costs and a declining worm population, put down their shovels Monday and went on strike along the rocky Maine coast to back demands for seven cents per worm — or $70 per thousand.

Maine is the major supplier of the marine worms to saltwater sports fishermen around the U.S. Some bloodworms are dug in Canada, but Maine diggers contend the U.S. worms are superior.

5-Inch Continuous GUTTER in baked enamel
NO SPIKES INSIDE HANGERS ONLY
Supports a Ladder
Heavy Gauge .032
479-7121
FREE ESTIMATES
B.C. ALUMINUM
"THE NAME YOU KNOW"

North America's Largest Selling
STATION WAGON Pinto

SUPER SAVINGS!

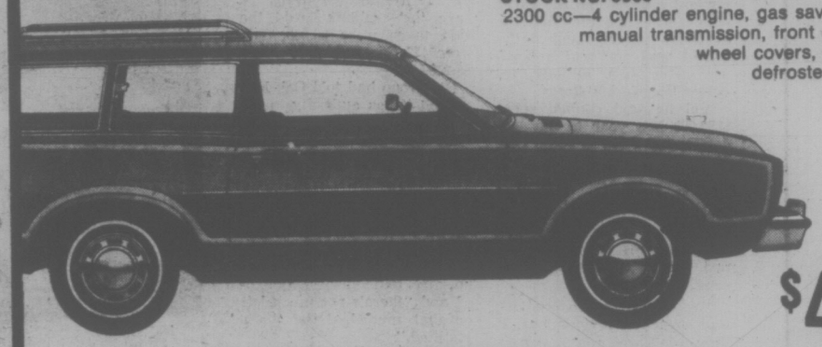

1976 PINTO SQUIRE WAGON
STOCK NO. 3683
2300 cc—4 cylinder engine, gas saving 4-speed manual transmission, front disc brakes, wheel covers, electric rear defroster, AM radio.

SALE PRICE $4239

TEST DRIVE A PINTO RIGHT NOW

"where wise consumers BUY!"
peter pollen ford
1060 Yates at Cook St. Telephone 384-1144

BANK FINANCING
Dealer Licence Number D-00745A
5—20

The 60-second Super Gift.

Polaroid's $34.95* Super Shooter and a pack of Super Color film make the most colorful gift you can give.

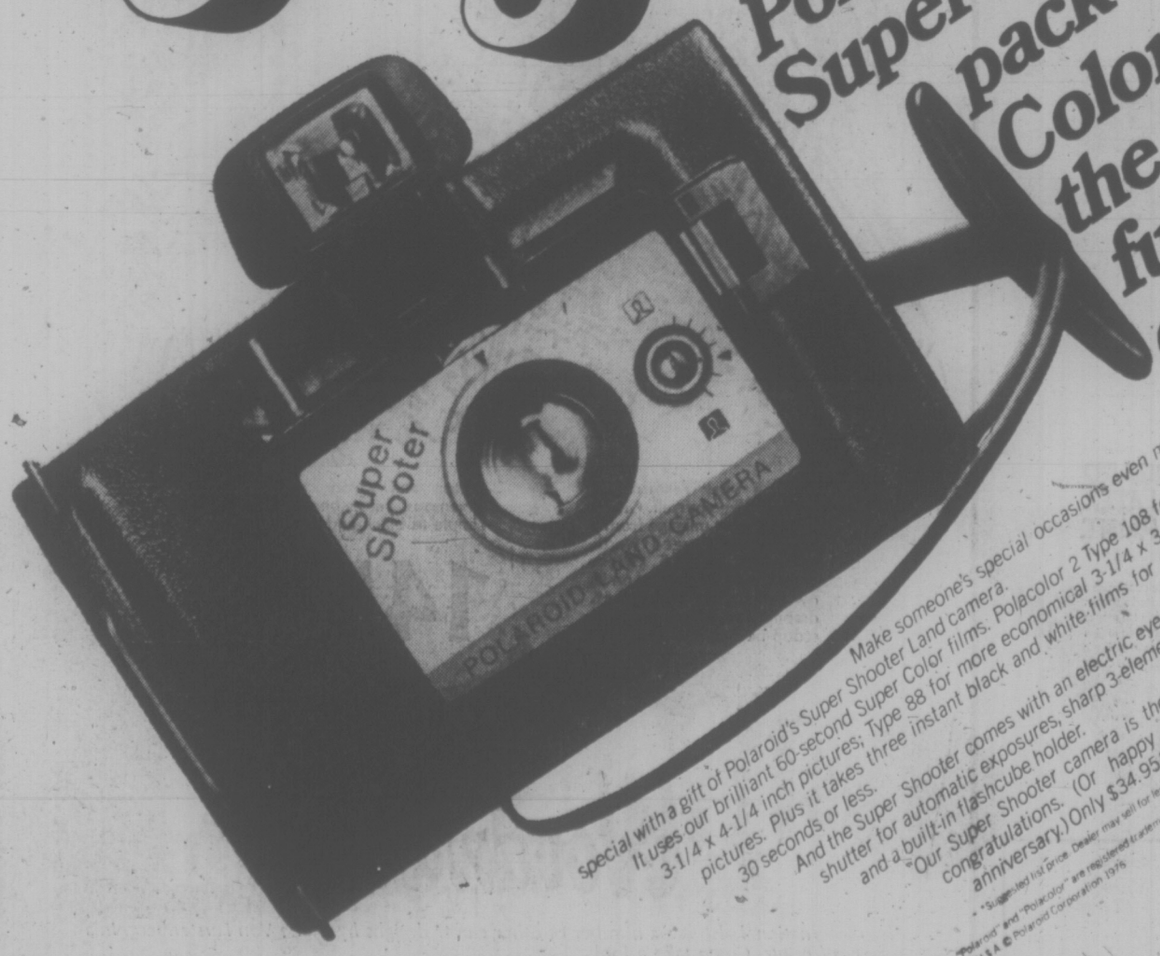

Make someone's special occasions even more special with a gift of Polaroid's Super Shooter Land camera. It uses our brilliant 60-second Super Color films. Polacolor 2 Type 108 for large 3-1/4 x 4-1/4 inch pictures; Type 88 for more economical 3-1/4 x 3-3/8 inch pictures. Plus it takes three instant black and white films for pictures in 30 seconds or less.

And the Super Shooter comes with an electric eye, an electronic shutter for automatic exposures, sharp 3-element focusing lens, and a built-in flashcube holder.

"Our Super Shooter camera is the super way to say congratulations. (Or happy birthday. Or happy anniversary.) Only $34.95.*

*Suggested list price. Dealer may sell for less.

"Polaroid" and "Polacolor" are registered trademarks of Polaroid Corporation, Cambridge, Mass. U.S.A. © Polaroid Corporation 1976

Weekend Features at SAFEWAY
Canada Safeway Limited

Safeway Beef
Chuck Steak
Full Cut Bone In Federally Inspected Canada Grade A lb. 89¢

- Beans with Pork
- Red Kidney Beans
- Spaghetti In Tomato Sauce

Taste Tells 28 fl. oz. tins Your Choice ..... 49¢

Scotch Treat
Hash Browns
Potatoes Frozen Choice Quality 2-lb. bag .... 2 for 49¢

Town House
Relishes
Hamburger Hot Dog Sweet 12 fl. oz. jar 2 for 89¢

Party Pride
Potato Chips
Assorted Varieties. 8-oz. tri-pak..... 55¢

Bel-air Brand
Mixed Vegetables
Frozen Fancy Quality 2 lb. pkg. 79¢

Bel-air Brand
Cream Pies
Frozen Assorted Flavours 14-oz. package ..... 65¢

Cragmont
Soft Drinks
Assorted Flavours 10 fl. oz. tin .. 6 for 85¢
(Plus 5¢ Deposit)

Mexican Grown
Watermelon
Whole lb. ..... 14¢ Cut lb. ..... 17¢

Prices Effective: May 21st & 22nd
In Your Victoria & Sidney Regular Safeway Stores
Sales in Retail Quantities Only

SAFEWAY
CANADA SAFEWAY LIMITED

Save Riding Academy, Petitions Urge

By ROGER STONEBANKS
Times Staff

Horse lovers in Oak Bay launched petitions Wednesday night calling on council to exempt the Riding Academy on Cedar Hill Cross Road from taxes.

The move came at the end of a public meeting in Uplands Elementary School which heard calls for political action to save the academy from going down the financial drain.

Dave Campbell told close to 100 persons that "I've never dealt with a more arrogant group" than Oak Bay council which had ignored an invitation to attend the meeting. (Campbell is one of two deputy engineers for the city of Victoria).

He said council's answer that to exempt the riding academy would set a precedent for golf courses and the yacht club ignores the fact that the academy is on municipally-owned land and that a bowling association already receives tax-exampt status.

And he said council spent $330,000 last year to buy Anderson Hill Park in south Oak Bay.

The city of Victoria is giving the curling club "a break" of no rent increase for five years because council there believes it is a recreation facility deserving of a subsidy, he said.

"We should march (on Oak Bay council) with petitions. If they won't vote for it, there's an election in November and we'll elect people who will do it," he said.

The petitions state that those signing are residents of Oak Bay and strongly urge council to exempt the Riding Academy property from taxation, as provided for in the Municipal Act, and that a yearly rental of $3,600 be established.

The current rented is $200 a month, or $2,400 a year.

Meeting moderator Eric Makovsky said the central problem to the riding academy continuing is taxes and if this isn't settled "it's too much of a load to carry."

The value of a place like the academy is not to guarantee this form of recreation to people with a lot of money but people with moderate money "and this club does this at the present time.

"If we don't resolve this question of taxes we might stay the execution for a short time but as a regular thing, year in year out, $8,000 to $9,000 and creeping up . . . is just too much."

Makovski said he has "a horrible feeling they've got something in mind for that property. I think they are using the tax as the gimmick to pry us out of there."

He said Oak Bay has made inspection reports of the property which call for improvements costing $30,000.

"Well, horsefeathers," he said.

One report said the manure pile is a health hazard but he'd spent some time on a farm "and if it was a health hazard I'd be a cripple by now."

It was said that manure piles attract rates, but he had seen a rat near the Oak Bay Senior Citizens Centre on Monterey.

Cam Spratt, head of an informal committee trying to save the academy, said the 1974 taxes were $6,300, 1975 were $7,775 and 1976 were $8,218.

His group had told Oak Bay council it has authority to exempt the land from taxation "but what they are saying, in effect, is that they are not willing to."

He said "certainly some money" has to be spent on improvements, "maybe $5,000."

The place had been cleaned up, fire extinguishers provided and "there's not much left on that municipal list that's justified."

He said income is averaging $3,600 a month and expenditures (excluding taxes) $3,500 a month "so there is a deficit really almost amounting to the taxes.'

As to council's absence at the meeting, he said "I don't know what that means. But they have promised to have another meeting with our committee."

While council can exempt the land from taxation for one year "beyond that they require a referendum."

He urged the meeting to "shoot" for $15,000 in a fund-raising campaign.

Mayor Brian Smith said today any member of the council was free to go to Wednesday's meeting. He said he did not go because he, "had had a beareavement in the family, I'm tired and I'm not going out in the evenings."

He said, "I don't know why it's relevant that we should attend the meeting. What is relevant is that we have had a meeting with them and they are supposed to come back (and meet with council) within a month with proposals on how to pay the taxes and carry on if they're able to.

"If you can excuse one club from taxes you're put in the position of excusing all. You've got to consider the state of other clubs in the municipality."

Now in Victoria
Pre-Confederation Furniture

Cannonball Bed. Circa 1840. Named for its circular bedpost knobs. Handy blanket rail at foot. King, Queen, Double or Single sizes.

An exclusive new store featuring handcrafted solid pine reproductions at workshop prices.

In our store, you'll see a wide selection of different pieces handsomely displayed. Each piece is handcrafted, its construction reflecting the techniques of early Canadian cabinetmakers—dovetailing, mortise and tenon, pegging and dowelling.

Choose one lovely piece to coordinate with other furniture, or furnish an entire room. The warmth of this timeless style of furniture, in light, medium or dark stains, will add enduring beauty to your home.

Come and see for yourself. We're in the heart of the City at Market Square. Phone or write for brochure and price list.

Store Hours: Monday to Saturday
9:30 a.m. to 5:30 p.m.
Thursday & Friday
9:30 a.m. to 9:30 p.m.

Pre-Confederation Furniture
113-520 Johnson St. Victoria, B.C.
V8W 1N5 Tel. 383-7621

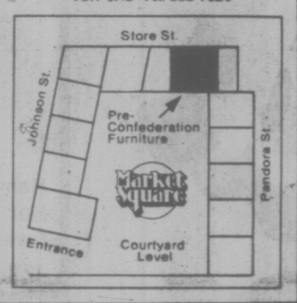

Three cheers. We're back.

DRESS YOUR HOUSE UP IN A NEW COAT FROM BENJAMIN MOORE.

Summer's almost here, and now's the time to dress up your house in fashion coats of Moore's House Paint or MoorGard Latex House Paint from Benjamin Moore.
Both of these top quality paints offer the protection, easy application and high-fashion colors to give your home a new coat which will stay bright and fresh, through all seasons.

MOORE'S HOUSE PAINT.
High Gloss Enamellized
- one coat covers most surfaces
- protection plus long-lasting beauty.
- for that "just painted" look year after year

MOORGARD LATEX HOUSE PAINT.
The magic film for wood siding, trim, shingles, stucco, cement, etc.
- saves time and money - one coat covers most previously painted surfaces
- easy to use - no unsightly lap marks
- rapid dry - dust and insect-free in less than an hour
- lasts longer - needs repainting less often

SEEN ON ALL THE RIGHT PLACES. Benjamin Moore PAINTS

DOMAN
280 Bay St.
388-6418

Coast to Coast
Newspaper Advertising
Sells the Most

Diane Von Furstenberg gives you 3 ways to go

She's a very resourceful woman. Like yourself. Giving you the most mileage from a fast paced 3-speed wardrobe. A belted shirt-coat/dress that goes far on its own. Farther as a coat, draped over a body-hugging scoop-necked sundress. In a cotton and rayon combo. Ingenious. Yet as beautifully simple as black and white.

145.00

Woodward's

Shop International also has a number of other clever designs by Diane Von Furstenberg. In a variety of prints. Come take a look.

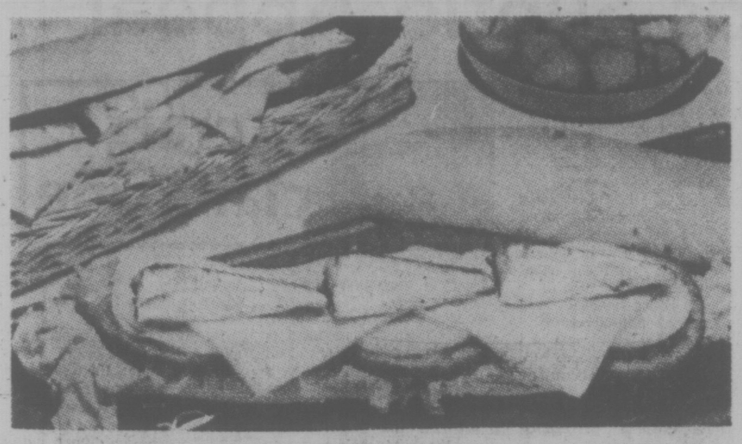

SARDINE HERO is a meal-in-itself sandwich with plenty of nourishment: Cut off a 6 or 7 inch length of French or Italian bread. Slice it lengthwise. Spread one side with mayonnaise, the other with mustard. Cover one side with lettuce, tomato slices, some raw sweet onion rings and slices of Swiss cheese. Arrange 3½ ounces of sardines on top of all this and cover with a piece of bread.

FRESH PEACH COBBLER

1 cup sugar
1 Tbsp cornstarch
¼ tsp. cinnamon
dash nutmeg
4 cups peeled, sliced fresh peaches
1 tsp. lemon juice

COBBLER TOPPING

1 cup all-purpose flour
1-3 cup sugar
1½ tsp. baking powder
½ tsp. salt
¼ cup butter
½ cup milk

In medium saucepan, blend one half cup sugar, cornstarch, cinnamon, and nutmeg. Stir in prepared peaches, sprinkled with lemon juice. Cook, stirring constantly, until mixture thickens and boils. Boil 1 minute. Pour fruit mixture into ungreased 2-quart casserole dish. Keep hot while preparing cobbler topping. Into bowl, measure flour, 1-3 cup sugar, baking powder, and salt. Add butter and milk; beat until smooth. Drop dough by spoonful onto hot fruit. Bake in 400 deg. F oven for 25 to 30 minutes or until done. Serves 6.

VARIATIONS:

Blueberry Cobbler: Substitute 4 cups washed, well-drained blueberries for peaches; omit nutmeg; add ½ tsp. grated lemon peel.

High Hazard of Low Carbohydrates

FOOD FOR THOUGHT

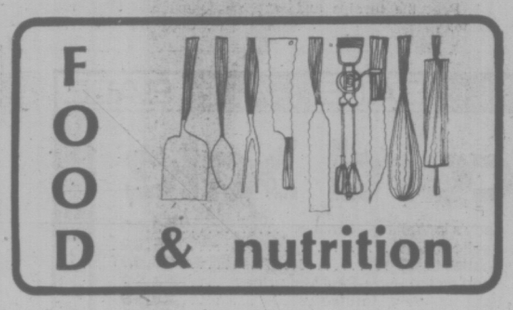

The low-carbohydrate diet, one of the most popular "fad" diets of recent years, is being soundly criticized by physicians and nutritionists for a number of reasons. Until now, the chief criticism has been that a diet low in carbohydrate is inevitably high in fat, and this can result in a dramatic rise in blood cholesterol.

But now, a series of studies at the University of Ottawa has pinpointed yet another hazard of these low-carbohydrate diets: the possibility that they produce a below-normal level of blood sugar and bring on hypoglycemia.

Blood sugar, or glucose, is the body's primary source of energy. Indeed, glucose normally is the only source of energy for the central nervous system, including the brain. Carbohydrate is our best source of glucose, and to make sure that the body has an energy reserve, some of the excess carbohydrate calories are converted to glycogen, or "animal starch," and stored in the muscles and liver. Only the liver glycogen can be released directly as blood glucose.

When the glucose from foods is used up, this liver glycogen is the body's only readily available source of glucose. And when this reserve is depleted, the liver begins to manufacture glucose from stored protein, a process called gluconeogenesis. As might be expected, persons on a low-carbohydrate diet also have a low level of liver glycogen.

Normally, there is enough liver glycogen to meet the body's needs during the fasting period between dinner and breakfast. But if a person goes longer than that without eating, the liver must begin to start converting protein to glucose.

We have known for some time that alcohol reduces the rate of gluconeogenesis—in fact, pesons, who have fasted for 36 hours can be made severely hypoglycemic by drinking alcohol. This prompted the Canadian researchers to wonder whether a person who drank and was on a low-carbohydrate diet would become hypoglycemic.

A preliminary study confirmed that moderate hypoglycemia did result from such a combination. In addition, some of the research-patients appeared to be inebriated, even though they had low levels of alcohol in their blood. So a second study was undertaken to determine whether the combination of moderate hypoglycemia and a moderate consumption of alcohol would impair a person's co-ordination and ability to drive a car. To do this, a machine called a Stressanalyzer was used to time the speed and accuracy with which a study participant could manipulate a driving wheel through 100 manoeuvres.

In the six-day study, two diets were used. For three days, half of the 11 participants ate their customary meals. The others ate a low-carbohydrate diet of 900 to 1000 calories a day. For breakfast, they ate eggs and bacon, for lunch they had fish broiled in butter and dinner consisted of broiled or fried steak with mushrooms. Halfway through the study, the subjects switched diets.

On the third morning of each dietary regimen, the volunteers were first timed through the driving manoeuvres on the Stressanalyzer and their blood sugar levels were determined.

Then, they were given a one-and-a-half ounce shot of rye whiskey each hour for the next four hours, with their levels of blood sugar and alcohol measured perioodically.

All the persons on the low-carbohydrate diet showed a drop in blood glucose, and for three, the drop was precipitours to below the level of hypoglycemia, a condition that lasted for two hours. At the same time, blood alcohol rose to a mean of 35 milligrams per 100 milliliters, which is less than half the legal limit for Canadian drivers. Nonetheless, the three subjects with low levels of blood glucose appeared to be slightly drunk. And a fourth complained of exhaustion after each of the two-and-a-half minute Stressanalyzer tests.

Two of the hydroglycemic subjects showed markedly reduced "driving" skills, and another appeared almost "dead drunk," although his blood alcohol was only 20 milligrams per 100 ml. In all, everyone but one of the participants did poorer in the Stressanalyzer tests when they were on the low-carbohydrate diet, than when they ate a regular diet.

Of course, the important question is, "Are you likely to have the same effects in your own day to day activities?" I think it is reasonable to assume that we might. Many people who go on a weight-loss diet also increase their physical exercise, as indeed they should. Hard exercise increases our need for glucose and glycogen. Dieters who drastically reduce their carbohydrate intake and who continue to drink moderately and undertake a good exercise program may well be courting severe hypoglycemia.

MAY 21-30
Victorian Days
PARTICIPATE
IT'S GREAT!

westmont Farms Ltd.
FARMERS MARKET
1835 JOHN ROAD, NORTH SAANICH
• FARM FRESH • PRODUCE • FISH • BREAD DAILY
WEEKEND SPECIALS MAY 21, 22, 23 and 24

• FRESH
Grade A Boiler Turkey 6-9 lbs. ... 99¢ lb.
Utility Grade Roasters ... 95¢ lb.
Grade "A" Fryers ... 89¢ lb.
Farm Fresh Medium Eggs ... 85¢ doz.

• FROZEN
Grade "A" Fryers ... 79¢ lb.
Boiling Fowl ... 43¢ lb.
Young Duck ... 1.29 lb.
Chicken Livers-Giblets ... 79¢ lb.

• FRESH PRODUCE •
Long English Cukes ... 39¢ each
Grapes ... 69¢ lb.
Cauliflower ... 35¢ head
Corn ... 6 for 89¢
Cantaloupe ... 3 for 1.00
Spartan & Delicious Apples ... 4 lbs. 99¢

• FRESH FISH DAILY •
Fresh Shrimp Meat ... 2.95 lb.
Spring Salmon, Whole ... 1.79 lb.
Crab ... 1.00 lb.
Oysters, ½ Pint ... 1.25 each
Pacific Cod ... 89¢ lb.
Smoked Black Cod ... 1.49 lb.
Smoked Local Cod ... 1.29 lb.
Smoked Salmon ... 1.79 lb.
Frozen Crab ... 89¢ lb.
Frozen Oysters, Quart ... 3.69 each

MORE IN-STORE SPECIALS
NO LIMITS ON PURCHASES WHILE QUANTITIES LAST
OPEN 7 DAYS A WEEK
10 a.m. to 6 p.m.
PHONE 656-6116
TURN LEFT ON PAT BAY HIGHWAY 1½ MILES NORTH OF STOPLIGHTS ON BEACON AVE.
5-20

WINNING NUMBERS
YOU COULD BE A
¼ MILLIONAIRE
The following numbers were drawn on the May 12th televised draw from Saskatoon. Check your ticket number. It may be your turn

TICKET NO. 1 4 3 4 6 0 3 WINS $250,000
TICKET NO. 1 6 4 5 3 6 7 WINS $250,000
TICKET NO. 1 6 2 8 1 6 5 WINS $100,000
TICKET NO. 2 5 2 8 3 7 2 WINS $ 50,000

WIN $25,000
TICKETS NUMBERED
2 3 2 1 6 1 5
1 5 6 3 8 2 8
2 2 2 9 6 0 6
1 0 4 3 9 9 3
2 3 2 3 6 4 8
2 4 8 8 9 2 7
1 7 8 4 7 7 3
1 2 0 7 9 3 1

WIN $10,000
TICKETS NUMBERED
1 2 2 8 2 1 0
2 2 1 3 1 7 9
1 4 9 2 1 5 6
1 1 5 0 0 0 3
2 2 1 8 6 6 9
1 6 8 6 4 3 0
1 4 6 2 7 4 0

WIN $1,000
TICKETS NUMBERED
1 9 2 8 6 5 9
2 4 6 3 0 2 7
1 1 7 3 9 8 1
1 2 9 7 1 3 0
1 2 5 3 2 5 5
2 1 7 6 1 6 8
2 1 4 8 9 6 7
1 9 6 1 6 6 2
1 9 3 2 0 8 9
1 5 3 7 4 7 4

WIN $5,000
ALL TICKETS ENDING BY
8 8 9 2 7
8 4 7 7 3
0 7 9 3 1
4 5 3 6 7

WIN $100
ALL TICKETS ENDING BY
9 2 7
7 7 3
9 3 1
3 6 7

If you have one of these winning numbers refer to the back of your ticket for instructions on how to claim your prize money
THE WESTERN CANADA LOTTERY

Hoover
$20.00 off
on Celebrity II Air-Ride if you buy before May 31st.

Here's a sweeping gesture from Hoover—buy a Celebrity II Air-Ride before May 31st, 1976 and pocket $20 in the bargain. Just look at these features:

Powermatic nozzle
If there's one thing that makes a Celebrity II famous, it's Hoover's exclusive Powermatic Nozzle. Its heart is a motor-driven agitator that beats-as-it-sweeps-as-it-cleans. With its hardened steel beater bar it can handle the toughest jobs.

Full-time edge cleaning
With Celebrity II, the suction power works right up to the nozzle edges, so you can clean right up to the baseboards.

3-position handle
Only Hoover's handle gives you 3-position adjustment. For storage. Operating. And under furniture. (It means that you can stop stooping.)

Model S3071
Air-Ride Celebrity II

Toe-touch surface selector
You can adjust Celebrity II for hard surface or carpeted floors with just a touch of the toe. There's a built-in brush that bears down on bare floors. And the indicator's on top where you can keep an eye on the setting.

Huge, multi-magnum bag
Inside every Celebrity II Air-Ride there's a multi-magnum Bag. A yard long. With a remarkable 780 square inches of filter area.

Add up the features and subtract $20, and see for yourself why now is the time to buy the Hoover Celebrity II Air-Ride.

Available at participating Hoover dealers:

EATON'S
1150 Douglas St.
382-7141

STANDARD Furniture Co.
737 Yates St.
382-5111

HASTINGS VACUUM
2100 Douglas St.
386-7734
"factory authorized service centre"

BISHOP'S HARDWARE
1237 Esquimalt Rd.
383-1722

ZELLER'S Hillside Ltd.
595-2141
Hillside Shopping Centre

LINK

MacDONALD'S Furniture Mart
1420 Broad St.
383-1171

MACLEODS
2488 Beacon, Sidney
656-5921

GIANT DISCOUNT

P.D.Y. FOOD CENTRE

CRAIGFLOWER and TILLICUM

Prices Effective: May 20, 21, 22
THURS., FRI., SAT.

WEEKDAYS 9 to 9
SUNDAYS 10 to 7

WE RESERVE THE RIGHT TO LIMIT QUANTITIES

Robin Hood (Limit one bag) FLOUR 20-lb. bag 2.15
WITH $10 ORDER OR OVER

Fresh Utility TURKEYS 6 to 10 lbs. lb. 77¢
WHILE STOCK LASTS.

Swift Ready-to-Serve HAM Shank Portion. lb. 1.09

No. 1 BULK WIENERS lb. ..... 69¢

Grade A ROUND STEAK (FULL CUT) lb. 1.39

Grade A BONELESS RUMP ROAST lb. 1.49

Twinkle (Island Fresh) ICE CREAM 4-Litre Tub 2.39

Krispee Tri-Pak POTATO CHIPS Box ..... 59¢

WIENER or HAMBURGER BUNS Per doz. ..... 57¢

Rose Brand Sweet Hamburger or Hot Dog RELISH 3 12-oz. jars 1.00

Carnation COFFEE MATE 16-oz. jar 1.15

Mom's MARGARINE 3-lb. pkg. 1.29

Chase & Sanborn COFFEE 1-lb. bag 1.19

Royale BATHROOM TISSUE 4-roll pkg. ..... 99¢

Swanson Frozen TV DINNERS Beef, Chicken, Turkey 11-oz. pkg. ..... 79¢

Sweet & Juicy WATERMELON (Whole Only). lb. ..... 10¢

Fresh CORN ON THE COB 6 cobs ..... 87¢

California NEW POTATOES 5 lbs. ..... 59¢

5-20

Boiled Dinner Holds Subtle Appeal

Here is a traditional American dish that smacks of an early heritage and yet, withal, has a good deal of subtle appeal, perhaps because of its very simplicity and humble nature.

It is that Yankee specialty, the New England boiled dinner, with its corned beef and vegetables, including potatoes, cabbage and beets.

craig claiborne

New England Boiled Dinner

1 six-and-one-half-pound corned beef
6 quarts water
5 or 6 carrots, about one pound
8 to 12 small white turnips or 1 rutabaga, about three-quarters pound
8 small, whole white onions, about three-quarters pound
1 or 2 young heads of cabbage, about four pounds
10 potatoes, about one and three-quarters pounds
10 young beets, about one pound
¼ pound butter
Horseradish, preferably freshly grated
Mustard

1. Place the corned beef in a large kettle or Dutch oven and add the water. The water should cover the top of the beef by about two inches. Cover and cook about two hours or until the corned beef is almost tender. Do not add salt.

2. Meauwhile, trim the carrots and cut them in half widthwise. Cut each half into quarters. Set aside.

3. Peel the turnips and set aside.

4. Peel the onions and set aside.

5. If two cabbages are used, quarter them. If one head is used, cut it into eighths. Pull away any tough outer leaves and cut away part of the core of each section. Set aside.

6. Peel the potatoes and drop them into cold water to prevent discoloration. Set aside.

7. Peel the beets and set aside.

8. After approximately two hours, when the meat is almost tender, add all the vegetables except the beets. Taste the cooking liquid. It should not need salt. If it does, add it to taste.

9. Put the beets in a saucepan and add water to cover and salt to taste and cook until tender.

10. Cook the meat and remaining vegetables in water to cover and salt to taste until tender.

11. Remove the meat and slice it thin.

12. Arrange the drained vegetables symmetrically on a hot platter. Melt the butter and pour it over the vegetables. Serve the dinner with horseradish and mustard on the side.

Yield: About 10 servings.

Chicken Stroganoff

1 broiler-fryer chicken (2½ to 3 lb.) cut up in serving size portions
salt and pepper
¼ cup butter
1 medium onion, chopped
1 cup sliced mushrooms
3 tbsp. flour
¼ tsp. salt
¼ tsp. thyme
3 chicken bouillon cubes
1¾ cups boiling water
½ pkt. sour cream
paprika
chopped parsley
hot cooked rice or noodles

Sprinkle chicken pieces with salt and pepper. In large skillet, melt butter; brown chicken on all sides. Cover skillet; cook chicken over low heat for 30 to 40 minutes or until tender, turning occasionally.

Remove chicken from skillet; keep warm.

Saute onions and mushrooms in pan drippings until tender but not browned. Remove from heat; blend in flour, ¼ tsp. salt and thyme. Dissolve bouillon cubes in boiling water; gradually add to flour mixture.

Cook over medium heat, stirring constantly, until smoothly thickened. Stir in sour cream; heat gently. Do not boil. Pour one-half of sauce over chicken. Sprinkle lightly with paprika and chopped parsley. Serve immediately with remaining sauce as gravy. Delicious with hot cooked rice or noodles. Makes four servings.

Widows Left Out

NEW YORK (AP) — Many widows find they are treated like second-class citizens after the death of their husbands, says Beatrice L. Green, president of the Widows Travel Club. "They aren't invited to social functions," says Mrs. Green, "because they are considered threats to wives or some people think they will ruin functions by talking about their late husbands."

MEET YOUR FORCES
ARMED FORCES DAY MAY 22nd

10:00 A.M. — 3 P.P.C.L.I. "FREEDOM OF CITY," Legislative Buildings
11:00 A.M.—SNOWBIRDS, Beacon Hill Park
1:00 P.M.—4:30 P.M. OPEN HOUSE, CFB Esquimalt Dockyard

Sportsfield Display 3 P.P.C.L.I., Fleet Diving Unit, Tug Displays by Q.H.M., Exhibitions, Fly-Past by CF 101's, CF 5's, Argus and Tracker, Continuous Band Concerts CF Naden Band and 3 P.P.C.L.I. Corp of Drums, Kiddies' Rides, Refreshments Available.

Visit H.M.C. Ships Provider, Restigouche, Yukon, Fundy, Chignecto and U.S.S. Paul Foster. Also see Rescue Co-ordination Centre. Harbour Tours are Available for the Hardy Naval Type.

5-19

SALE SALE SALE SALE SALE SALE SALE SALE SALE

MILLERS Record Sale

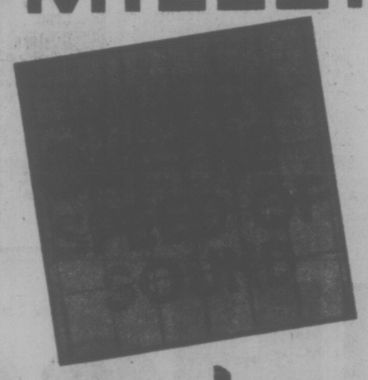

Capitol®

3.99

Lady's in Waiting—Outlaws	$3.99
Beatles 62-66	$5.99
Beatles 67-70	$5.99
Band on the Run—Paul McCartney	$3.99
Baptism—Ann Mortifee	$3.99
Dark Side of the Moon—Pink Floyd	$3.99
Venus & Mars—Paul McCartney	$3.99
Wings at the Speed of Sound—Paul McCartney	$3.99
Greatest Hits—Helen Reddy	$3.99
Give us a Wink—Sweet	$3.99
Bay City Rollers—Bay City Rollers	$3.99
Rock 'N Roll Love Letters—Bay City Rollers	$3.99
Eric Carmen—Eric Carmen	$3.99
Tryin to get the Feeling—Barry Manilow	$3.99
Better Days and Happy Endings—Melissa Manchester	$3.99
Desolution Blvd.—Sweet	$3.99

Plus! RECORD & TAPE DAY
THIS FRIDAY, SATURDAY AND MONDAY

EVERY SINGLE DOMESTIC L.P. or less 4.99
EVERY DOUBLE DOMESTIC ALBUM or less 7.99
EVERY SINGLE IMPORTED ALBUM 5.99
EVERY DOUBLE IMPORTED ALBUM 8.99

INCLUDES 8 TRACKS AND CASSETTE

ONLY AT MILLERS
726 YATES ST. 388-6295
MON.-THURS., 9:30-6:
FRI., 9-9: SAT., 9:30-5:30

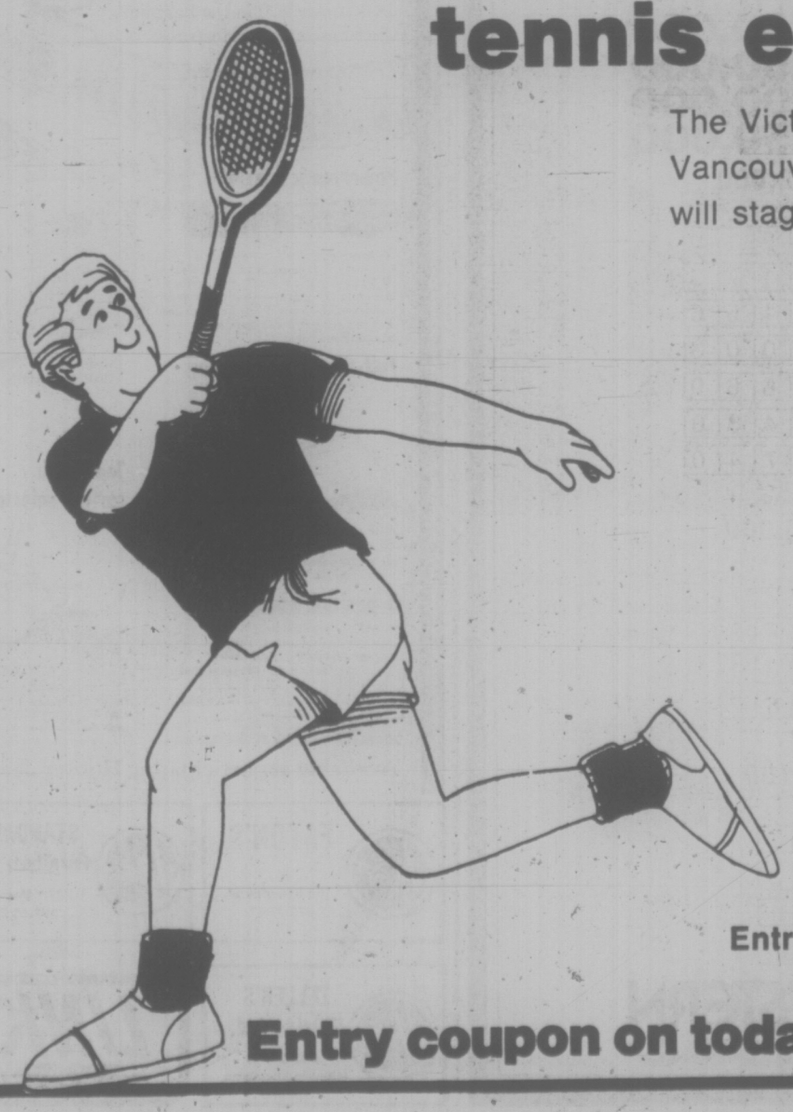

tennis everyone . . .

The Victoria Times in conjunction with The Vancouver Island Lawn Tennis Association will stage the

THIRD ANNUAL
Victoria Times
PUBLIC PARKS
TOURNAMENT

NEW THIS YEAR — MIXED DOUBLES

- To be played on public courts in Victoria, Oak Bay, Saanich and Esquimalt.
- Only public parks players are allowed to compete. (Members of private clubs, players competing in the Vancouver Island Tennis League and players under 14 years as of Oct. 1, 1975, are not eligible to enter.)
- All entrants must play within the four Greater Victoria municipality boundaries — Oak Bay, Saanich, Victoria City and Esquimalt.
- No Entry Fees
- FIVE EVENTS — Men's Singles, Women's Singles, Boys' Singles and Girls' Singles, Mixed Doubles. (Junior age limit — under 18 as of October 1st, 1975).
- First round matches will start FRIDAY, JUNE 11th
- Grand Finals Day planned for September.
- Trophies and prizes awarded to winners and runner-up.

Entries close 5 p.m., Thursday, June 3rd.

Entry coupon on today's TIMES Sports Page

If You Get Out and Look at It, Cuba's Great, Says City Woman

elizabeth forbes

On a window-sill in the Bushby Street apartment of Lena Freeman, there's a small glass jar filled with fine, velvet-soft white sand from a beach at Varadero in Cuba.

Besides that jar is a tiny pot with a thumb-sized cactus, given to her by a Cuban friend.

In the supply cupboard there's a package of sugar made from Cuban cane, and on the living room table there are pictures, folders and posters, showing different aspects of Cuban life.

Mrs. Freeman is just back from a two-week visit to Castro's country, and contrary to some who have gone there and found it disappointing, she has come home with an urge "to save up and go back for a second, and longer look."

She insists the food is not montonous, as it has been said in such publications as Time magazine, nor is accommodation below par — at least not in the bungalow-hotel where she stayed.

The people are friendly "but far from shy as described in print" and there is plenty to do and see "if you get out and look for it."

This adventure started for Lena Freeman on a cold, winter night, back in January, when she was listening to a radio program about Cuba.

All of a sudden, "perhaps because I speak a little Spanish and it sounded as if the sun was shining down there, I decided to visit that country."

On inquiring, she found a charter trip from here was being arranged for late April, and she "signed on."

Soon after that Canada's Prime Minister Pierre Elliott Trudeau visited Caba and the resulting flare of publicity about the country — good, bad and indifferent — created some doubts in Lena Freeman's mind.

She says now "I was up and down ... should I go ... should I not go. Then I said to myself ... I've decided ... I go." And go she did.

The charter plane went direct to Cuba with one touchdown at Clagary to pick up passengers. Five hours out of that city it landed in Havana.

Here again, contrary to published reports of delays and frustrations at the Havana airport, Mrs. Freeman says "we were through customs and on our way in minutes, and with nothing confiscated, not even the small bottles of perfume I had taken along to give people I might meet."

Veradero, where the Canadians were based, is a beach resort, two or three hours out of Havana, with palms, pines and flowering trees, a big tourist hotel as well as the smaller bungalow courts and, of course, a "wonderful" beach of pure, white sand.

"I'm an adventurous sort," Lena Freeman confesses, "so, after a day to get the feel of it all, I was out and looking, on my own.

Right away she dsicovered a tour party from Russia, that had come from Moscow, by way of Hawaii.

"I made friends with some of those people and I went to Cuba's May Day Parade in Havana with them."

That, she says was an amazing experience.

"There were no frills ... just soldiers and civilians marching ... marching ... and thousands of Cubans on the sidelines watching ... wating."

She is certain Fidel Castro, high in the back of a car "looked right at me and waved."

Then she shrugs expressively and adds "but he looked at everyone else and waved at them too."

There was a visit to Mantanzas, one of Cuba's smaller towns "with much Spanish-type architecture, a good harbor and lots of healthy-looking cane fields."

There she met and talked to the people.

Despite the fact take-home pay is small compared to ours, they are happy, she says, "and they show it in their faces."

They have free medical services, free education, and no heating bills. "There is no need to heat their homes, you understand."

Women and girls wear mini skirts, not slacks. Young people of school age are in neat, light, blue uniforms, until their late teens.

She saw "no hippies ... no dirty, patched jeans." Rather, "many young fellows were clean shaven and with short hair and the girls seemed to take pride in looking feminine."

Cubans are on a monthly quota for rice, bread, meat and cigarettes "and if they go over that quota, they pay much more for the extra amount used.

Fruit and vegetables are plentiful. Mrs. Freeman saw papayas "as big as cantaloupes, also watermelons and pineapples, all home grown."

During the time she was there her program included attending a barbecue on the beach, watching a ritual dance performance on an outdoor patio at one of the hotels, and a visit to the Bay of Pigs —"it's a beautiful place."

If she wanted an escort, it was not difficult to find one.

"They were there on the beach ... on the streets ... everywhere."

First day in Varadero, a soldier from a near-by camp (sergeant rank, she thinks) stopped his motorcycle and offered her a ride in the sidecar.

"I jumped in," she says, "and we had a good time together. He showed me the city and told me about Cuba ... that was all."

On another occasion she visited the living quarters of a Cuban artist "and we talked and talked ... and ... talked."

In explanation she adds "I am not afraid to do these things ... I learn much in that way."

European born, of Russian descent, this woman who gives you the impression of living life to the full (and who speaks English with a decided fractured accent), has worked in many parts of the world.

A second marriage, to a Canadian, brought her to this country, 12 years ago, and eventually to Victoria.

At one time she was a stewardess with a Dutch-German airline and in that capacity travelled to many places.

Ask her now what is—or was— her favorite country and again you get that expressive shrug.

"Every place had something special," she says, "so I cannot say which I liked best."

Then her eyes turn back to those pictures and posters of Cuba that are scattered over the living room table and she concludes with "maybe if I go back once more, it might be Cuba ... who knows."

Mrs. Freeman looks at her souvenirs with nostalgia

FIVE-GRAIN HEALTH BREAD

Mary Moore

(2 loaves — repeated by popular demand)

- 1 pkg. granular yeast
- 3 c. lukewarm water
- ½ c. honey
- 1-3 c. shortening (room temperature)
- 1½ c. whole wheat flour
- 1½ c. dark rye flour
- ½ c. quick-cooking rolled oats
- ½ c. corn meal
- 5 c. unsifted all-purpose flour (divided)
- 1 tbsp. slat
- ¾ c. skim milk powder

In a very large bowl or clean dishpan soak the yeast, honey and shortening in the lukewarm water for 10 or 15 minutes while you measure all remaining ingredients. Then add all remaining ingredients EXCEPT three cups of the white flour in order given and stir fifty times. Cover and let rise at room temperature until doubled in bulk — about two hours.

Sprinkle kneading board with 1½ c. of the remaining white flour, punch down and turn out dough on it and knead flour into it. Before you are finished you will need all the remaining white flour to make the dough firm enough to handle. Now knead it 250 times, calling in your helpers to knead.

Shape into a two-foot roll, cut in half, shape into two loaves and place in two standard buttered loaf pans and let rise about 1" above rims of pans. Bake at 400 deg. Fahr. for 20 minutes, then reduce heat to 350 deg. Fahr. and bake about 40 minutes longer until crust is dark gold and crisp.

Take note that the bread with a low white flour content (which contains the necessary gluten to make it rise) requires longer kneading and rising and higher temperatures than regular white bread.

A wonderfully flavorful and nutritious bread which I predict our health hunters and budgeters will welcome.

BUCKLE UP THAT BABY

OSHAWA, Ont. (CP) — Local Jaycettes have launched Operation BUB, Buckle Up Baby in an effort to teach parents the importance of automobile restraints for children under the age of five. Jaycette Joan Shaubel said the group will set up displays and hold demonstrations with speakers and films to help promote the idea.

Good Glaze

Chinese duck sauce makes a good glaze for baked ham or smoked boneless pork shoulder.

WOW!
What a mind-expanding Selection at the
LAMP LIGHTER
1726 Douglas St.
Across from The Bay
388-6717
4-22

Meet these Hair Styling Experts Demonstrating in Eaton's Friday and Saturday

Illona Klar
Dynamic Style Director of Eaton's Pacific Centre Beauty Salon

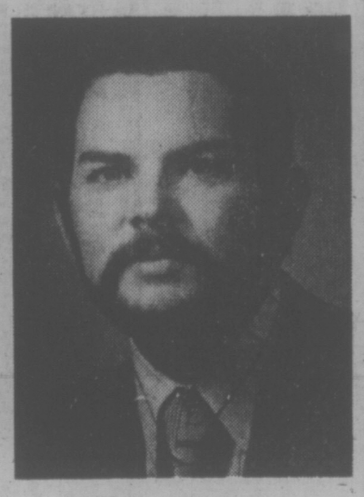

Glen Thomas
Internationally known Color and Perm Specialist

Meet these two talented personalities demonstrating their hair styling techniques on Eaton's Floor of Fashion.

Friday, May 21st, 6:00 p.m. to 8:00 p.m. (Illona Klar)
Saturday, May 22nd, 11:00 a.m. to 3:00 p.m. (Illona Klar and Glen Thomas)

Mr. Thomas will be in Eaton's Beauty Salon, fifth floor on Friday evening 6:00 p.m. to 8:00 p.m. for consultation.

EATON'S

It's good business to ride "The Favourite"

Have the bus pick you up along the way. Drive right on to the ferry, have a leisurely breakfast, be first off the ferry and first downtown. It's fast, convenient, and comfortable.

What's more, with a ticket on "the favourite", your day will be a winner. You'll have time to arrange your thoughts for the business talks ahead.

On the Vancouver-Victoria route there are frequent stops for pick-ups and drop-offs. Reservations essential one hour before departure.

On both routes a bus sails on every ferry, check with the bus depot for departure times.

SAIL BY BUS
Fast, comfortable, convenient, low-cost, "The Favourite".

PACIFIC STAGE LINES
Vancouver 683-2421 · Victoria 385-4411
Nanaimo 753-4371

If you're 60 or over... 6 free banking services (and more)

Sixty Plus
THE ROYAL BANK OF CAN

Ask about "Sixty Plus" at any Royal Bank branch.

New Modes IN SELBY

ARCH PRESERVER AND EASY-GOERS
The fashion shoes with the built-in comfort!
Always at King's
1453 DOUGLAS ST.

ENTERTAINMENT GUIDE

BUTCHART GARDENS ... GORGEOUS BLOOMS, MAGNIFICENTLY DISPLAYED. "Springtime "76" is now in full swing, lovelier than ever before ... Romantic night lighting ... Ross Fountains in their majestic "Ballet to the Stars" ... Show greenhouse ... Schizanthus Bower ... Fascinating seed and gift shop. Restaurant and full coffee bar service. Gardens open every day 9 a.m. to 11 p.m. The countryside, dotted with dogwoods, lush with spring growth, makes getting there a joy in itself. **See them today or this Holiday Weekend for sure!**

BUTCHART GARDENS FLORAL RESTAURANT—Open every day 11 a.m. to 7:30 p.m. serving delightful lunches, afternoon teas and delicious buffet suppers. Coffee bar always open.

BUTCHART GARDENS ROMANTIC NIGHT LIGHTING—As darkness takes over, a thousand hidden lights combine with the moon and stars, the hills, trees and shrubs, lakes, lily ponds and fountains, to create a fairyland, softly scented by the flowers ... Unusual! Grand, Indescribable! Featuring the SUNKEN GARDENS and the ROSS FOUNTAINS IN THEIR MAJESTIC "BALLET TO THE STARS."

BUTCHART GARDENS ENTERTAINMENT—The "Butchart Gardeners" 1-3 p.m. Saturday and Sunday and every evening 6:45 to 8:45 followed by Walt Disney Cartoons.

BUTCHART GARDENS "SPRINGTIME '76"—35 acres, softly scented, sparkling with colour. For this special event, planning started over a year ago. Butchart Gardens' skilled and dedicated gardeners, pooling their knowledge and ideas, plus new techniques, have made this Spring Showing just about the most thrilling and beautiful in these most famous gardens.

THE OLD FORGE dancing 6 nights a week to the fabulous "Brothers Forbes and Friends," in one of Canada's largest and most luxurious night clubs. Located in the Strathcona Hotel along with their famous discotheque and restaurant. Douglas at Courtney Street. 383-7137.

Newfies Take Over at the Belfry

By AUDREY JOHNSON
Times Staff

It's Newfie Week at The Belfry Cultural Centre starting Friday and running through May 27.

Belfry directors Don Shipley and Pat Armstrong have proclaimed it as an acknowledgement of their achievement in coralling two highly-praised Newfoundland theatre troupes, The Mummers and Codco, direct from their engagement at Habitat.

The Mummers will be here Friday and Saturday with their political-satirical What's That Got to do With the Price of Fish?, described by eastern critics as "a small masterpiece."

Codco will follow Monday through Thursday with its funny revue that has been commended by Time Magazine and the Globe and Mail.

Title of The Mummers was taken by the troupe from an ancient Newfoundland custom of Christmas mumming when local and amateur thespians roved their communities in disguise, engaging in activities from the dramatic to the villainous.

"There has always been an aura of mischief surrounding mummery," says John Fraser in the Globe and Mail. "Certainly (the Mummers' troupe) is out stalking trouble in its current show which examines the evils of fluorspar mining in St. Lawrence, the pathetic decline of the Newfoundland fisheries and the succession of imbeciles, crooks and con artists that have been foisted on the Newfoundland people as economic wizards."

Of Codco, Time said: "The troupe's acting style falls somewhere between the Goon Show and Monty Python's Flying Circus. The results ... are hilarious."

At The Belfry on Gladstone, corner of Fernwood, Newfie Week will be celebrated with "A Boil-Up on the Bogie" which translated means a kettle of boiled tea on the stove or over a fire built of crannicks on the barrens.

The boil-up will contain displays of photos, slides, posters, maps and seaweed. There will be a sale of shell ashtrays from the west coast of Newfoundland, Newfie print and hand knitted bags of pure Newfoundland wool, Newfie recipe booklets, posters, folklore books and a lot more.

Tickets for The Mummers and Codco, all-inclusive, are available at The Belfry. Performances start at 8 p.m.

enjoy dinner dancing at HY'S new HILLSIDE INN
(formerly Little Harry's)
Enjoy the relaxing atmosphere of our beautiful newly decorated dining lounge.
Music by GABBY
Open Mon. to Sat. 11:00 a.m. to 1:00 a.m.
Hillside SHOPPING CENTRE
RESERVATIONS: 595-2552
American Express

MASCOT MUSICAL THEATRE presents
HELEN SMITH
in
GYPSY
Smash Broadway Musical
McPHERSON PLAYHOUSE
May 20 to 29
8 P.M.
Tickets at the McPherson Box Office
$3.50-$4.50-$5.50
($1.00 off for Students & O.A.P.)
Victoria Day Celebrations

CHANCERY LANE LUNCHERY
11:00 to 2:00 MON.-FRI.
featuring "SPEEDY SPECIALS" from $1.95
DINE, DANCE & HAVE FUN
at the wig & dickie with
YOUR HOST FROM LONDON, ENGLAND
EDDIE SHEAR
AND THE
"PENNY FARTHING SHOWBAND"
DELUXE BUFFET DINNER
FEATURING
English Roast Beef
—YORKSHIRE PUDDING & ROAST POTATOES
ONLY $6.50 Per Person
EVERY THURS.—FRI.—SAT.
Dinner 6:00-8:30 Cabaret from 9:00
THE WILSON MOTOR INN
850 BLANSHARD ST. 5-20 385-6787

The Story of O
WARNING: Completely Concerned with Sex. (B.C. Director)
MONTHLY 7 and 9
TOWNE
5-15

STARDUST
CABARET & RESTAURANT
1037 VIEW STREET
OPEN FOR LUNCH
11:30-2:00
FOR DINNER
7:00-10:00
CLOSED SUNDAY
FOR RESERVATIONS
385-1031 3-25

ANN MORTIFEE
IN CONCERT
McPherson Playhouse
SUNDAY, MAY 30
8:30 P.M.
5-18

ALL IT TAKES IS A $1 TO BE A RACE DRIVER
Fun For All!
KARTLAND
479-1122
Open Friday 7 to 10
Sat., Sun., Mon. 10-10
Douglas at Vanalman
5—20

From The Pages Of History —A True Record of a Decadent Society That No Longer Exists!
The Erotic Adventures of YOUNG CECILY
IN COLOR
At age 17, she travelled from London in innocence and arrived in France in slavery!
Young and Sensuous...
SECRETS OF SWEET SIXTEEN
IN SENSUCOLOR
WARNING: Sex and brutality and occasional nudity. R. W. McDonald, B.C. Director.
Starts TOMORROW
—ENDS TONIGHT— "Rape Squad" "Photographers Models"
fox cinema Blanshard at hillside 382—3378

18 feet of gut-crunching, man-eating terror!
GRIZZLY
CHRISTOPHER GEORGE, ANDREW PRINE, RICHARD JAECKEL in GRIZZLY
MATURE: PARENTS: Some gory scenes. (R. W. McDonald, B.C. Director)
Children & Golden Age $1.00
ODEON 2 700 YATES STREET 383-0513 5-16
DAILY AT: 1:30, 3:25, 5:20, 7:20, 9:10.

MATINEES FRI., SAT., SUN
MON.-THURS. 7:00, 9:10
MATURE
ENDS THURS.
Children & Golden Age $1.00
ODEON 1 700 YATES STREET 383-0513

MEL BROOKS' "YOUNG FRANKENSTEIN"
PLUS
"PHANTOM OF THE PARADISE"
MON.-THURS.
ONE COMPLETE SHOW 7:30
MATURE: Some frightening scenes (R. W. McDonald, B.C. Director)
HAIDA 806 YATES STREET 382-4278

7:10 ENDS 9:20 THURS. GENERAL Hedda
CINEMA 1

SIR ARTHUR CONAN DOYLE'S THE HOUND OF THE BASKERVILLES
ENDS THURS. GENERAL 7:15, 9:15
CINEMA 2 BROAD AT BROUGHTON 385-6406 5-16

TOMORROW FROM FAMOUS PLAYERS
ONE STEALS.
ONE KILLS.
ONE DIES.
MARLON BRANDO JACK NICHOLSON
"THE MISSOURI BREAKS"
ELLIOTT KASTNER presents MARLON BRANDO and JACK NICHOLSON in an ARTHUR PENN film "THE MISSOURI BREAKS" Directed by ARTHUR PENN Produced by ELLIOTT KASTNER and ROBERT M. SHERMAN Written by THOMAS McGUANE Music by JOHN WILLIAMS Production Services by SIGON/Persky-Bright A ROBERT M. SHERMAN Production
ORIGINAL MOTION PICTURE SCORE AVAILABLE ON UNITED ARTISTS LA RECORDS AND TAPES
AVAILABLE IN PAPERBACK FROM BALLANTINE BOOKS
STARTS FRIDAY!
CAPITOL 805 Yates 384-6851
United Artists A Transamerica Company
WARNING: Violence and coarse language. R. W. McDonald, B.C. Director.
FREE LIST & GOLDEN AGE SUSPENDED

WALTER MATTHAU TATUM O'NEAL "THE BAD NEWS Bears"
GENERAL WARNING: Parents, coarse language throughout. R. W. McDonald, B.C. Director.
STARTS FRIDAY!
ROYAL 805 Broughton 383 9711

Walt Disney Productions' The APPLE DUMPLING GANG
GENERAL
Released by BUENA VISTA DISTRIBUTION CO., INC. © 1975 Walt Disney Productions
ROBERT LOUIS STEVENSON'S Treasure Island
TECHNICOLOR®
FRIDAY, SATURDAY ONLY!
TILLICUM DRIN Burnside at Tillicum 382-2531

CINEMA SHOWCASE
5 ACADEMY AWARDS
ONE FLEW OVER THE CUCKOO'S NEST
FREE LIST AND GOLDEN AGE SUSPENDED
Warning: Violence and Coarse Language Could Frighten Children. R. W. McDonald, B.C. Director
WEEKDAYS 6:40, 9:10
CAPITOL 805 Yates 384-6851
"VIGILANTE FORCE" — JAN MICHAEL VINCENT
"ROLLERBALL" — JAMES CAAN ENDS THURS.
WARNING: Brutal Violence Throughout — R. W. McDonald
GATES: 8:30 SHOW: 9:00
TILLICUM DRIN Burnside at Tillicum 382-2531
SEAN CONNERY, MICHAEL CAINE
The Man Who Would Be King
ADVENTURE IN ALL ITS GLORY!
MATURE
ENDS THURS.
Golden Age $1.00
Weekdays 6:50, 9:15
ROYAL 805 Broughton 383 9711
REDFORD/HOFFMAN "ALL THE PRESIDENT'S MEN"
Free List Suspended Golden Age Accepted
ENDS THURS.
MATURE: Warning: Occasional coarse language — R. W. McDonald, B.C. Director
Weekdays 8:45 & 9:15
CORONET 836 Yates 383-5444

Brentwood Inn
7172 Brentwood Drive
Brentwood Bay
Vancouver Island
NEXT TO MILL BAY FERRY
FAMILY BUFFET-BRUNCH
EVERY SUNDAY
• OVER 40 ITEMS TO CHOOSE FROM
ADULTS $4.50 CHILDREN $2.50
Serving 10 a.m. to 2:30 p.m.
Reservations 652-2413
• ASK ABOUT OUR COMPLIMENTARY WAGON SERVICE FOR PARTIES FROM 10-14
5—20

ONE WEEK ONLY
IT'S ENTERTAINING — IT'S NOSTALGIC — IT'S SPICY
They had more than love— they had fun.
GABLE and LOMBARD
played by JAMES BROLIN and JILL CLAYBURGH
MATURE: Occasional coarse language. R. W. McDonald, B.C. Director
OAK BAY 2184 OAK BAY AVE 598-2213
EVENINGS ONLY 7:00 & 9:10
DOORS OPEN 6:45, CLOSED SUNDAY
ADULTS $2.50 STUDENTS $2.00
G. AGE $1.00 CHILDREN $1.00

Even a man who hates children and dogs has to love someone.
W. C. Fields and Me
A JAY WESTON PRODUCTION OF AN ARTHUR HILLER FILM
"W.C. FIELDS AND ME" Starring ROD STEIGER · VALERIE PERRINE
HAIDA 806 YATES STREET 382-4278
MATURE WARNING: Some coarse language. R.W. McDonald, B.C. Director.
STARTS FRIDAY!

FROM EMBRYO TO WOMAN IN 4½ WEEKS
EMBRYO...
...She has just been born at age 24. The perfect creation of science...almost.
SANDY HOWARD PRODUCTIONS presents ROCK HUDSON in A RALPH NELSON FILM
EMBRYO
starring DIANE LADD · RODDY McDOWALL as RILEY and BARBARA CARRERA as VICTORIA · Music by GIL MELLE
Screenplay by ANITA DOOHAN and JACK W. THOMAS · Story by JACK W. THOMAS · Produced by ARNOLD H. ORGOLINI and ANITA DOOHAN · Directed by RALPH NELSON · Executive Producer SANDY HOWARD · Color by Deluxe
STARTS FRIDAY!
ODEON 1 700 YATES STREET 383-0513
MATURE PARENTS: Some medical scenes, might disturb children. R.W. McDonald, B.C. Director.

Lovebirds Soon Became Jailbirds

LONDON — **Philip** and **Christine Bond** will never forget their first night of marriage. They spent it in separate cells after brawling at their wedding reception, then attacking police who tried to help. Chelmsford court was told that Phillip, a 22-year-old laborer, threw a police constable into a car while his 21-year-old bride, still in her full-length wedding gown, kicked a detective in the shins. Both pleaded not guilty to the assault charge. The case continues.

LONDON — **Keith Richard,** lead guitarist of the Rolling Stones, was arrested Wednesday after his car crashed off an expressway north of here. A police spokesman said Richard, 33, was taken to a police station, then released on $100 bail to await laboratory analysis of a substance found in his car. The musician escaped injury when the vehicle left the road and crashed into a field.

HACKENSACK, N.J. — **Dr. Mario Jascalevich,** a South American physician who has been under investigation for the use of the paralyzing drug curare, was arrested Wednesday on charges of causing the deaths of five hospital patients 10 years ago. Jascalevich, 48, was apprehended at his home on an indictment returned Tuesday by a Bergen County grand jury, according to prosecutor **Joseph Woodcock.**

ALEXANDRIA, Va. — **Dr. Wernher von Braun,** once **Adolf Hitler's** rocket expert who later headed the U.S. space team that landed a man on the moon, is in "fair" condition at Alexandria hospital. Von Braun, 64, is undergoing treatment for an undisclosed ailment. He was admitted to the hospital May 5 and discharged May 10, but re-admitted May 14, according to **Bettie Fretz,** hospital director of community relations.

MONTGOMERY — A white doctor accused of removing freshly-sewn stitches from the arm of a young black patient unable to pay the $25 fee has been censured and place on a year's probation by the Alabama board of medical examiners. Th board, in a decision announced after a day-long, closed-door hearing Wednesday, declined to revoke the medical licence of **Bobby Merkle,** the only doctor in rural Uniontown. The censure was for professional misconduct. The probation requires Merkle to report personally before the board four times during the year. His medical practice will not be interrupted.

WILLIANTIC, Conn. — A number of local residents found out the hard way this week that people who live in glass houses shouldn't throw petitions. Police Chief **John Hussey** received a petition last week from about 25 residents on Willimantic's Bolivia St. asking for a crackdown on speeders. As a result police set up a radar unit on the street. Five of the first six drivers caught were among those who had signed the petition.

Color TV Arrives In Wild

TEMBURONG DISTRICT, Brunei — The Wild Men of Borneo are raving these days about Kojak, Cannon, The Wide World of Sports and the evening news.

The government of the small sultanate of Brunei this month airlifted five color television sets and the generators to power them into this most remote district of Iban and Murut tribesmen.

The tribesmen, who engaged in head-hunting until it was outlawed in the 1930s, now have tall antennas sprouting from the roofs of their communal longhouses.

Until the arrival of the 26-inch color TVs, the settlement's only contact with the outside world was by emergency radio.

The installation in Temburong has been so well received that the government now plans to distribute 200 color sets to other isolated longhouses.

The new all-color Brunei television service will then launch educational programming.

The first set was presented to Lanaling, a small eight-family Iban longhouse. The heavily-tattooed chief who accepted the set offered mugs of potent home-brewed rice wine in return.

A team of government television and infomation officials returned to Lanaling several days later and sat down with the tribesmen to watch Voyage to the Bottom of the Sea, The Rockford Files, news programs and The Wide World of Sports.

The tribesmen were most excited by the news program, which ran color film of the official presentation ceremony at their own longhouse.

THERE'S A CATCH HERE SOMEWHERE

TULSA (UPI) — Two New York police officers in Oklahoma to pick up a fugitive decided to help vice squad officers looking for an influx of prostitutes during the International Petroleum Exposition.

The two volunteered to act as informants and see if they could catch any ladies of the evening and they headed for a south Tulsa motel-club.

When they arrived they saw two women who seemed obvious suspects and immediately started a conversation with them.

They bought the women a few drinks, whispered in their ears and finally settled on a cost figure.

But when the two couples left for a motel room to complete the deal, they were spotted and stopped by a detective who knew all four of them.

The women, it turned out, were police informants trying to catch persons soliciting prostitutes.

people

COMING UP
in local entertainment

MASCOT MUSICAL THEATRE presents Gypsy with Helen Smith, Anthony Jenkins, Rosalind Scott, tonight at 8 at McPherson Playhouse. Plays nightly through Saturday, May 29. Musical director, Howard Denike; general director, John Krich; dance, Grace Macdonald.

STRINGBAND, leading Canadian folk music group, tonight at 8, The Belfry, 1291 Gladstone, corner of Fernwood. Tickets at door.

THE MUMMERS of St. John's Nfld. in What's That Got To Do With the Price of Fish. Friday and Saturday 8:30 p.m., The Belfry, 1291 Gladstone. Tickets at door.

OPEN DAY AT VICTORIA CONSERVATORY OF MUSIC, Craigdarroch Castle, 1050 Joan Cresecent, Saturday, 2 p.m. to 4 p.m. Programs, tours of studios, refreshments.

CODCO, Newfoundland's answer to Second City and Monty Python, Hilarious Habitat show at The Belfry, Gladstone and Fernwood, Monday through Thursday, 8:30 p.m. Tickets at door or call 385-6815.

ST. JOHN'S ANGLICAN CHURCH, Quadra at Mason, presents Edward Norman in a recital of organ music, Wednesday at 8 p.m. Works by Bach, Dupre and Durufle. No charge for admission.

NEWCOMBE GLEE CLUB in concert at First Baptist Church, corner of North Park and Quadra, Wednesday at 8 p.m. Program of familiar choral selections.

TRIO VICTORIA in final concert of season, Friday May 28 at 8 p.m. at The Belfry. Sydney Humpreys, James Hunter and Robin Wood in all Beethoven program. Tickets at door.

HERRINGBONE, comedy by Thomas Cone produced by City Stage of Vancouver. Saturday and Sunday, May 29 and 30, 8:30 p.m., The Belfry. Tickets at door.

ANN MORTIFEE IN CONCERT with Doug Edwards, Robbie King and Tom Hazlitt. McPherson Playhouse, Sunday May 30, 8:30 p.m.

A Tribute To Emily

Members of the Canadiana Costume Society of B.C. will participate as costumed ushers in an Evening of Tribute to Emily Carr, Friday.

The tribute, to be held in Newcombe Auditorium, begins at 8:30 and will be highlighted by a documentary film on the life and works of the artist made by the Emily Carr LIP project.

Local actress Margaret Martin who appeared in the award-winning CBC television documentary, will be present in costume as the artist.

Seventy paintings and sketches donated by artists across Canada will be displayed for later sale to raise funds for the Carr Centre at 207 Government.

During Victorian Days the society will exhibit antique gowns, artifacts, photos and laces together with a continuous color slide presentation daily from 10 a.m. to 4 p.m. at the Centre.

Olympic Press Chief Appointed

MONTREAL (CP) — Louis Chantigny, 45, has been appointed press chief for the 1976 Olympics, Roger Rousseau, president of the organizing committee for the Games, announced Tuesday. Rousseau said Chantigny will act as spokesman for the Montreal committee in all dealings with the world press. Chantigny, a former sportswriter and sports editor, has been a special adviser to Rousseau since 1971.

TRY IT DOWN AT THE OAK with Wayne Peters and "HOME BREW" 658-5231 for Reservations NO COVER Open 9 a.m. to 2 a.m. FRIDAY & SATURDAY
The Thatch CABARET THE ROYAL OAK INN 4680 Elk Lake Drive 5-13

ESQUIMALT SPORTS CENTRE
ROLLER SKATING
Friday 7:30-10:00
Saturday 7:30-10:00
Sunday 7:30-10:00
SKATE RENTAL 5-13

DINNER SMORGASBORD A Real Treat AT ONLY $5.95
LUNCHEON SANDWICH BAR ONLY $2.50
THE King's Den Restaurant 655 DOUGLAS STREET 388-4488 Overlooking Thunderbird Park
AMPLE FREE PARKING 5—20

The Pop Shoppe
FRESH SHRIMP COOKED — SHELLED 1-lb. Containers 2.65 LB. (When Available) PLANT LOCATION ONLY—NO LIMIT
491 Burnside Road E. 382-8208
5-20 T.M. Reg'd Pop Shoppes of Canada Limited

MONDAY to SATURDAY
MORRIS Canada's Tribute To... ELVIS
HELD OVER BY POPULAR DEMAND
STARDUST 1037 VIEW ST. Free Parking 385-1031 5-15

A Dream, A Memory, and the Waddling Dog Inn was Born, with its Attractive British Atmosphere
THE WADDLING DOG INN
PAT BAY HIGHWAY AT MT. NEWTON CROSS RD.
BRITISH PIANO-DANCING FRIDAY & SATURDAY NIGHTS
No Cover Charge
If you like a British atmosphere it's worth the drive out to see us!
FOR DINERS Dinners in the $5 range
MONDAY TO SATURDAY 11 A.M. TO MIDNITE
DINING ROOM ONLY SUNDAY, 11 A.M.-8 P.M.
Phone 652-1146
Chargex—Mastercharge—Esse Cards Accepted
5-20
BUSINESS LUNCHEONS at the Waddling Dog
THIS WEEK'S SPECIAL
Turkey Pot Pie
Vegetables
Potatoes
Beverage
$2.95

Brentwood Inn
7172 Brentwood Drive
Brentwood Bay
Vancouver Island
NEXT TO MILL BAY FERRY
Reservations 652-2413
• OCEAN FRESH DUNGENESS CRACKED CRAB
• SALAD BAR
• HOMEMADE CHICKEN CORDON BLEU
Complimented By
• FRESH MELON, PINEAPPLE AND HONEY-SWEETENED YAMS
• OVEN BAKED SCONE BREAD
• SPANISH COFFEE
$10.95 Per Person
OPEN 10 A.M.-12 P.M. MONDAY thru SATURDAY
10 A.M.-10 P.M. SUNDAY
ASK ABOUT OUR COMPLIMENTARY WAGON SERVICE FOR PARTIES FROM 10-14
5-5

AT EMPRESS WE DON'T TELL YOU WHAT TO DRIVE.
THE CHOICE IS YOURS!
1976 GM CARS
Whether you choose the all new sub compact Acadian or the luxurious Buick Electra
IF YOUR CAR REALLY MATTERS TO YOU
EMPRESS PONTIAC, BUICK, G.M.C.
THEN YOU REALLY MATTER TO US
2867 Douglas at Topaz. 382-7121 Dealer Licence Number 01-227A

Bacardi Rum(s) Produced by Special Authority and Under the Supervision of Bacardi and Company Limited.
Bacardi and Bat Device are Registered Trademarks of Bacardi & Company Limited. Bottled by FBM Distillery Co. Ltd., Canada.
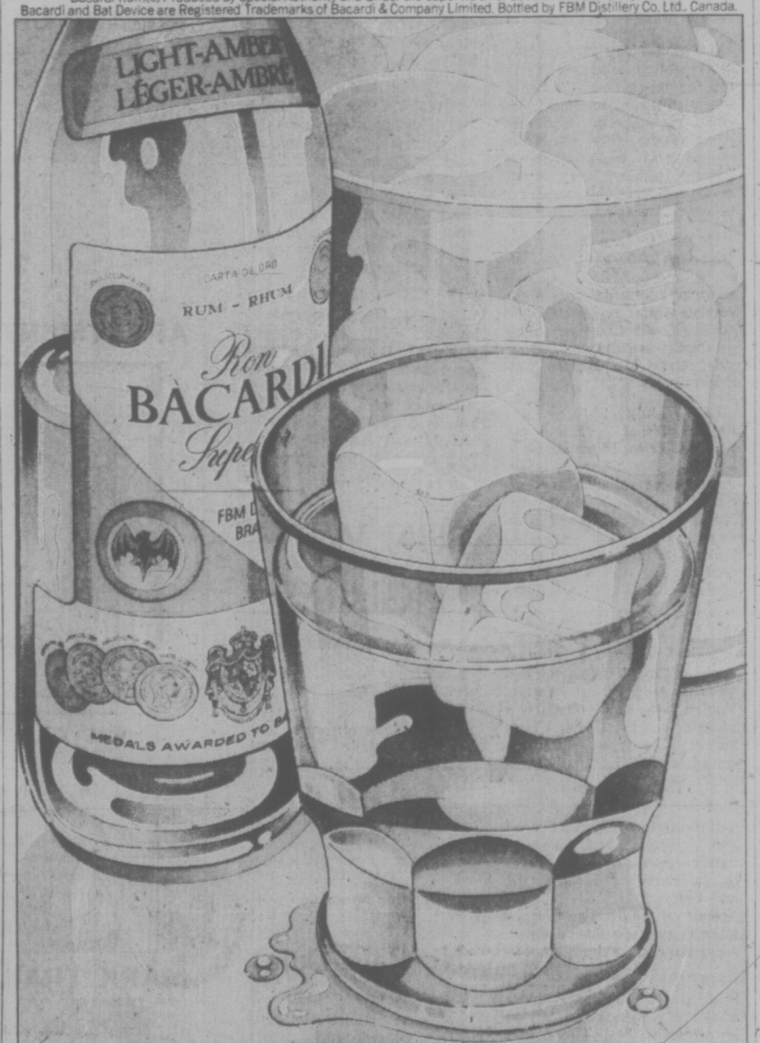

Bacardi on the rocks.
A beautiful way to melt the ice.
BACARDI rum

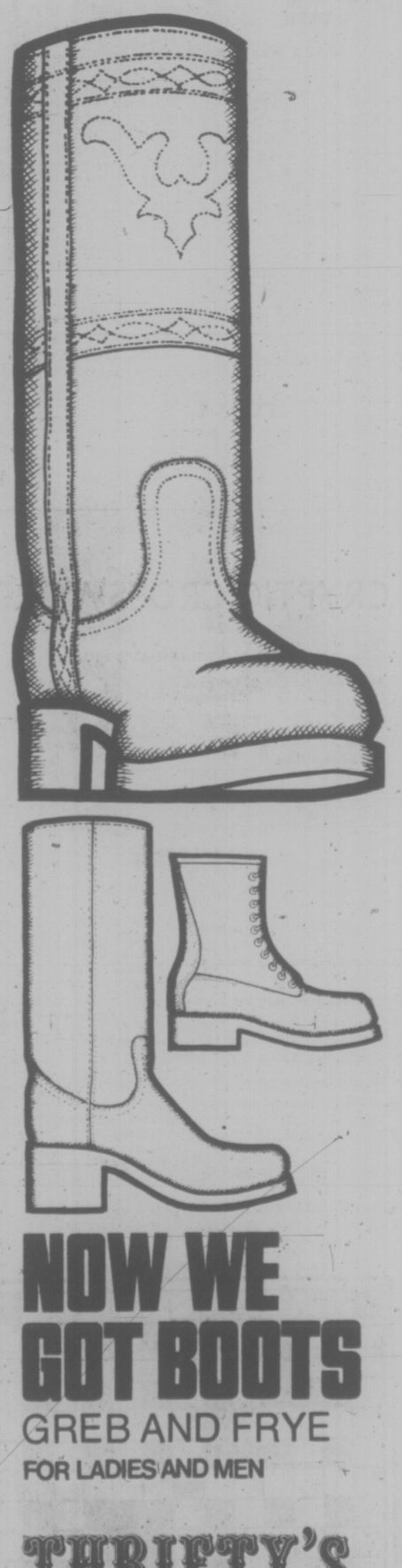
NOW WE GOT BOOTS
GREB AND FRYE
FOR LADIES AND MEN
THRIFTY'S MORE THAN JUST PANTS
BUY A PAIR OF BOOTS FROM US AND GET A BOOT PULLER AND NEATSFOOT OIL ABSOLUTELY FREE.
MARKET SQUARE (556 JOHNSON ST.)

FAMILY CIRCLE

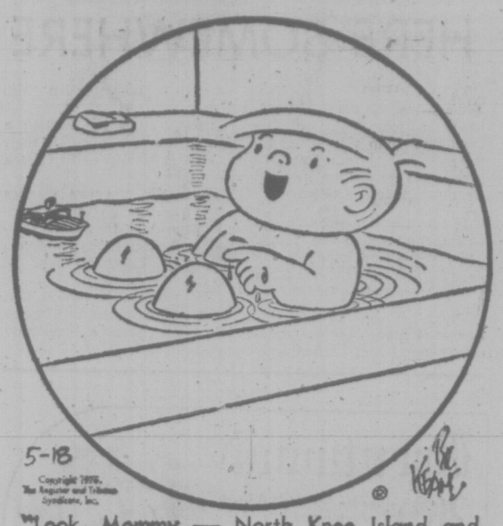

"Look, Mommy — North Knee Island and South Knee Island."

DENNIS THE MENACE

"I WOULDN'T WORRY TOO MUCH ABOUT HIS AP'TITE. HE EATS OUT A LOT."

DUMPLINGS

HAGAR

PEANUTS

BROOM-HILDA

MISS PEACH

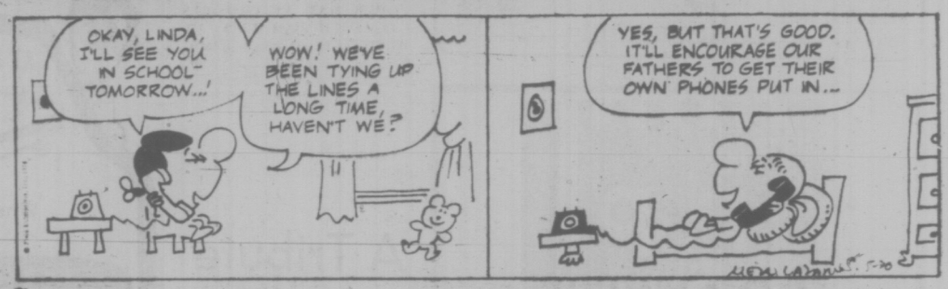

B.C.

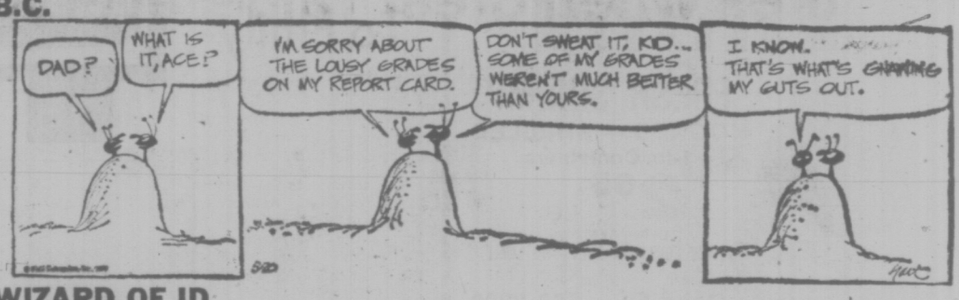

WIZARD OF ID

APARTMENT 3-G

NANCY

MARK TRAIL

The Bridge Expert

By FRED KARPIN

At all national championship tournaments, "side", games are played every morning, afternoon and evening. These side games are set up primarily for nonexpert players who play simply because they enjoy the game. And, as is usual, the unusual frequently occurs in these games. As an example, observe today's deal, which came up in a morning side game at the 1976 Spring National Championships.

NORTH
♠ A 6
♡ 7 5 3
◇ Q 8 5 2
♣ K Q J 6

WEST
♠ K 10 8 7
♡ A
◇ K 3
♣ 10 9 8 7 4 3

EAST
♠ J 5 4
♡ K Q J 10 9 2
◇ 7 6 4
♣ A

SOUTH
♠ Q 9 3 2
♡ 8 6 4
◇ A J 10 9
♣ 5 2

The bidding:

North	East	South	West
1 ♠	1 ♡	1 ♠	Pass
Pass	Pass		

Opening lead: Ten of ♣.

North deliberated for a few moments as to whether he should pass or open the bidding. He finally decided to open with one club. East's overcall of one heart was quite normal. South's one-spade response was a marginal call, but subject to no criticism. West, although he had a decent hand, didn't know what to bid (any expert would have found himself in the same predicament). So West passed, figuring that he would have another opportunity to take action, since, according to the book, North had to provide a guaranteed rebid.

But North, evidently having misgivings about his opening bid, decided to pass. East, probably feeling that North-South had a game, decided not to compete any further. So South became the declarer at a one-spade contract.

The board's jack of clubs was played on the opening lead, and East's ace captured the trick. East returned the nine of hearts, West taking the trick with his singleton ace. Next came the nine of clubs, covered by dummy's queen and ruffed by East. The queen and king of hearts were then cashed, West discarding thereon the three and king of diamonds. East now played back a diamond, which West ruffed.

When West now led a third club, declarer put up dummy's king, which East ruffed with the jack of spades. South overruffed with the queen. Declarer then led a spade to the ace after which he returned dummy's remaining spade. West now took the last five tricks with his 10 and king of spades, plus three high clubs.

So declarer incurred a five-trick set, for a loss of 250 points. All of which proves that nobody is perfect.

CRYPTIC CROSSWORD

ANSWERS TO WEDNESDAY'S PUZZLE

ACROSS
1 Dual
3 Proposer
9 Riotous
10 Phase
11 Light-hearted
13 Cheque
15 Leader
17 Falling glass
20 Eaten
21 Put down
22 Incisors
23 Were

DOWN
1 Derelict
2 Among
4 Russet
5 Paper-weights
6 Seaweed
7 Reel
8 Contour lines
12 Presence
14 Elastic
16 Sniper
18 Alone
19 Peri

CLUES

ACROSS
1 His work is above most people (11)
9 One politician showing bad spirit (3)
10 It makes one admission after another (9)
11 Pleased to be lucky (5)
13 I've returned to make an impression quite clear (7)
14 Soils satins, perhaps (6)
16 Income tax return? (6)
18 Possibly I retain indolence (7)
19 A number get well and live (5)
20 Evict a sailor and look the other way (4, 5)
21 Listener in tears (3)
22 On which games are won by the over-forties (6, 5)

DOWN
2 It turns quiet at the end (3)
3 Way in which the sentry loses his head (5)
4 Room for a variety of provisions (6)
5 Judge a good man in spirit (7)
6 Part of the tide of lawlessness? (5, 4)
7 They have been worn by men in retirement (11)
8 The top salesmen in print? (4, 7)
12 Does it supply wood for building aircraft? (5, 4)
15 Fisherman's profit? (3, 4)
17 They're often in hot water or scrapes! (6)
19 It's said in France to be the same (5)
21 Turn from the right? (3)

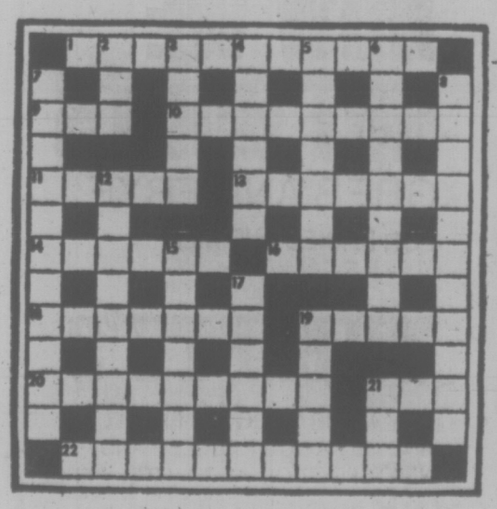

SOLUTION FRIDAY

LITTLE PEOPLE'S PUZZLE

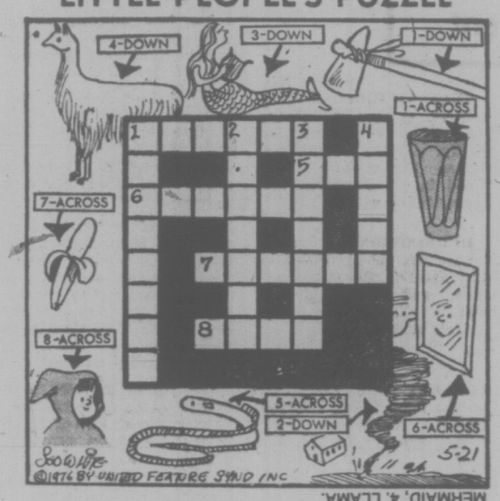

ANSWERS: Across -- 1. TOMTOM, 5. EEL, 6. MIRROR, 7. BANANA, 8. HOOD. Down -- 1. TOMAHAWK, 2. TORNADO, 3. MERMAID, 4. LLAMA.

YOUR HOROSCOPE

Astrological Forecast for Friday, May 21

By SYDNEY OMARR

ARIES (March 21-April 19): Welcome change, travel, variety. Investigate. Don't be satisfied merely that something happened — find out why it occurred. Gemini, Libra, Virgo persons are part of scenario. Make inquiries — start correspondence. Written word will serve you well.

TAURUS (April 20-May 20): Friend may have ideal which is not practical. Help one you care for to know difference between aspiration and delusion. Family security is spotlighted. Don't take unnecessary chances — refuse to give up something for nothing.

GEMINI (May 21-June 20): See through iretense. Don't fall for get-rich-quick scheme. Study Taurus message. Go slow —get second emotional wind. Some methods, techniques may be products of wishful thinking. Know it and correct defects. Message will become increasingly clear.

CANCER (June 21-July 22): Organize. Delegate duties. Assume responsibility. A void forcing confrontation. Make known views, objectives and goals. You'll find that allies gradually are drawn to your side. Capricorn figures prominently.

LEO (July 23-Aug. 22): Finish project — round out policies. Aries, Libra figure in scenario. Check leases, taxes, rights, permissions. Emotions could cloud judgement. Member of opposite sex is involved. Don't play games — stakes are high and you could confront one who is "very experienced."

VIRGO (Aug. 23-Sept. 22): Strive for greater originality, independence. Your question about regard, love, caring can be answered in affirmative. You've been going through a seige of self-pity. That's over and will be replaced by accomplishment and enlightenment. Starts now!

LIBRA (Sept. 23-Oct. 22): Differentiate between need and mere mood. Family member is not nagging, merely reminding you. Know it and respond in civil manner. Accent on health, work, resolutions asd special services. Aquarian figures prominently.

SCORPIO (Oct. 23-Nov. 21): Highlight flexibility. Stress willingness to experiment, to be versatile. Remember diet requirements. Social life accelerates. Aura of glamour is part of scenario. Some persons look up to you — and their motives may not be "pure."

SAGITTARIUS (Nov. 22-Dec. 21): Deal with persons who have knowledge of costs, structures, quality material, appraisals. Stay away from those who whisper rumors, attempt to create panic. Aquarius, Leo and Scorpio could play key roles.

CAPRICORN (Dec. 22-Jan. 19): Take care in traffic. Short cuts now may not be practical. Check instructions, directions. Don't take relative too seriously. Threats, complaints now lack substance. Know it and respond accordingly. A "fear" turns out to be more of a joke than anything else.

AQUARIUS (Jan. 20-Feb. 18): Money, costs, appearances, remodeling — these all are spotlighted. Family member should be consulted where home improvements, purchases are concerned. Taurus, Libra figure prominently. Friend with grandiose ideas does not have to pay the bill — know it and respond accordingly.

PISCES (Feb. 19-March 20): Your qualities of sensitivity, perception surge forward. Another Pisces — and a Virgo — could figure in picture. You gain added recognition from peers, superiors. See beyond what appears on surface. A bit of "digging" now could bring marvelous results.

IF MAY 21st IS YOUR BIRTHDAY you have sense of humor, ability to express yourself. Domestic adjustment comes in November. Gemini, Sagittarius persons play important roles in your life. You are restless, sensitive, artistic and fond of travel. You are versatile, temperamental and you can "write."

FUN WITH FIGURES

By J. A. H. HUNTER

Each letter stands for a different digit.

RAW? You may well shudder at the thought, but in fact it is not odd here! So what's the real value of this ONION?

STAN
ATE
A
RAW
ONION

(Answer tomorrow)

No Rain Date

INDIANAPOLIS (AP) — There is no definite rain date for this year's Indianapolis 500-mile auto race. Joe Cloutier, a spokesman for the Indianapolis Motor Speedway, said a decision on when to run the race in event of rain on Sunday, May 30, will be made on a day-to-day basis. The 1973 race was postponed two straight days and then stopped after 332 laps on the third day because of rain.

dear abby

DEAR ABBY: Some people seem to think that just because we have a large family, our yard is a public playground.

At this moment I have 16 kids playing ball in my backyard, and only seven of them are mine. My problem is that the kids aren't allowed to play in other yards because they ruin the grass and fall in the flowers. I really don't mind, but it wouldn't hurt some of the other parents to let the kids play in their yard once in a while.

At night, the kids ask me to turn on my yard lights so they can play after supper. The yelling and the screaming can be heard for blocks.

When, oh when, will I have peace and quiet again?
MOM WITH PUBLIC PLAYGROUND

DEAR MOM: Too soon. Count your blessings, Mom. You're lucky your children are occupied in a healthy, wholesome sport. You don't have to worry about where they are, what they're doing and with whom. Anybody can raise grass. It takes special people to raise children.

DEAR ABBY: I've been married to a good-looking cross-countrytruck driver for 10 years. I'm not the suspicious type, but Friday night he came off the road with two long scratches on his left hip. They are fairly deep scratches, yet neither his shorts or his trousers were ripped. Rather peculiar, right?

When I asked him where the scratches came from, he said they were probably from a feather in one of the motel beds.

Now, Abby, I'd like to believe my husband, but do they still have feather bedding in modern motels? And could anybody get scratches like this from af eather?
NOT DUMB

DEAR NOT: It's unlikely that the scratches came from a feather. It was probably the whole chick. Keep your eyes open.

Raising Grass Anybody's Job

DEAR ABBY: My husband owns a garage, and I keep his books and send out the bills.

There is a woman who lives near us who has owed us a bill for over a year. I sent her one on the first of the month (a year ago), but she ignored it.

My husband told me not to send her any more bills and just to forget it. When I ask him why, he tells me to mind my own business. She works and so does her husband, so they can't be hard up.

Why do you suppose he doesn't send her a bill?
"SILENT PARTNER"

DEAR SILENT: May be she paid him. In cash.

WAAF Slate UBC Meet

The first reunion west of the Rockies of the Royal Canadian Air Force's wartime women's division and the Women's Auxiliary Air Force takes place June 18-20 at the University of British Columbia in Vancouver.

Those wishing to attend should write Mrs. Helen Dunbar, P.O. Box 9148, West Vancouver, V7V 3 P2.

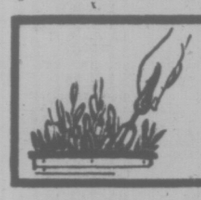

indoor gardens

By LYNN and JOEL RAPP

We're always delighted to hear from our readers about special plants or interesting ways to use indoor plants for decorative purposes. This letter was so interesting that we simply had to pass it along.

Dear Lynn and Joel:

I got a Christmas cactus for a wedding gift. That might not be so thrilling, but it will be 74 years in May. That's right — we were married in 1902 and the Christmas cactus has been with us right from the start! It blooms beautifully for thanksgiving, Christmas and Easter.

I put it outside in May and Don't water it at all until I bring it inside in October. Once it starts blooming again, it usually produces anywhere from 200 to 250 flowers! It's as big around as a bushel basket, and it certainly is part of my family, wouldn't you say? Thank you for listening to my story.—Mrs. N. A., Iowa.

Dr. Mrs. N. A.:

All we can say is congratulations — both for the longevity of your plant and your marriage. You must be a very loving, giving, considerate person to keep both your Christmas cactus and your husband happy for lo these 74 years! Continued good luck.

YOU'LL TRY IT FOR THE GREAT GAS MILEAGE. YOU'LL BUY IT FOR THE FUN OF DRIVING IT.

Renault 5, the most fun-to-drive little town-and-country car of them all, and the most practical.

- 50 miles to the gallon of gas*
- Front-wheel drive
- Steel-belted radial tires
- Seats 4 in real comfort
- Oversize hatch-back
- Up to 31.5 cu. ft. cargo space
- Fully independent torsion bar suspension
- Rack and pinion steering
- Front disc brakes (GTL)
- Four-on-the floor (GTL)
- 1300 cc engine—96 m.p.h. (or 782 cc—75 m.p.h.)

*Highway mileage according to E.P.A. standards

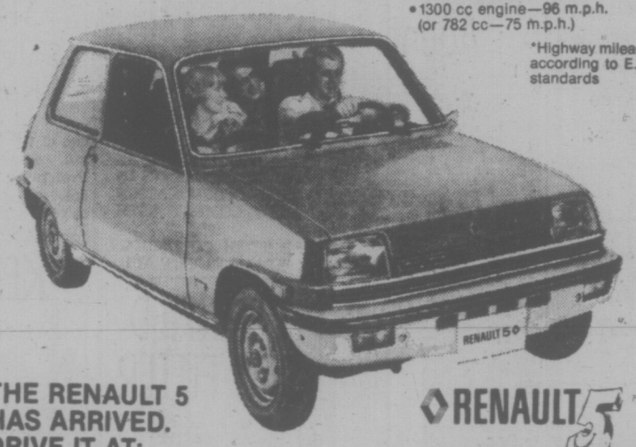

THE RENAULT 5 HAS ARRIVED. DRIVE IT AT:

RENAULT 5

Parkdale MOTORS LTD.

2151 Blanshard 386-2277
(By the Memorial Arena)
Motor Dealer Licence 13683
PERSONALIZED SERVICE and PARTS

Why drive halfway across town to buy tires when great value, everyday, is right where you buy your gas.

ATLAS TIRES

from the people you know.

Esso
Working to keep you moving

You know me. You let me take care of your car. And can you really get better value than guaranteed Atlas tires? Top quality at low prices. No special sales ... just low prices, everyday, right here at your neighbourhood Esso station.

Each Atlas tire carries the Imperial Oil guarantee. For an extra charge, have your tires installed and balanced by your Esso retailer. You pay prices quoted or less at participating Esso Retailers. Put your purchase on your Esso Credit Card. Or, at most Esso stations you can use your Chargex or Master Charge Card.

BIAS CUSHIONAIRE 950-13 WHITEWALL 26.95 OR LESS, EACH, 2 OR MORE

BELTED MK.II A78-13 WHITEWALL 29.95 OR LESS, EACH, 2 OR MORE

RADIAL MK.V BR78-13 WHITEWALL 45.95 OR LESS, EACH, 2 OR MORE

FULL MEASURE OF FOOD VALUE FOR YOUR FOOD DOLLAR

LOW COST

Kum's Low Cost Food Mkt., 658 W. Burnside
Lewis Low Coast, 2897 Foul Bay Road
Raynor Low Cost, 3931 Blenkinsop Road
Super Low Cost, 899 Esquimalt Road
Wellburn's Super Mart, 1058 Pandora
Lee & Sons Low Cost, 4085 Quadra Street
Wellburn's Country Market
Corner Wilkinson and Interurban
Valu Way Low Cost & Florist, Burnside
Brown's Low Cost, 204 Menzies St.
Cheung's Low Cost, 811 Craigflower Road
Deep Cove Trading Co., Deep Cove
Gorgeway Low Cost, 300 Gorge Road W.
Hillside Low Cost, Hillside Avenue
Jim's Low Cost, 284 Belmont Road
Young's Low Cost, 3888 Carey Road

Prices Effective: May 20, 21, 22
We reserve the right to limit quantities

BIG MONEY SAVERS

MAPLEWOOD FRESH TURKEYS 6 to 9 lbs. LB. 89¢
Parkay MARG-ARINE 3 LBS. 1.49
Bicks BABY DILLS 32 OZ. 1.09
POLSKI DILLS 32 OZ. 89¢
BICKS PICKLES SWEET MIXED 32 OZ. 1.09
RELISHES 12 OZ. 51¢
HOT DOG HAMBURGER CUBITS
Lea & Perrin SAUCE 5 OZ. 43¢
H.P. SAUCE 7 OZ. 49¢
French's Prepared MUSTARD 24 oz. 55¢
Delta Long Grain EMPIRE RICE 4 LBS. 2.19
Eggo Pancake or Waffle SYRUP 22 oz. 99¢
Prior Park TEA BAGS 100 Bags 89¢
Nabisco Spoon Size SHREDDED WHEAT 18 oz. 59¢

LOW COST SPECIALS

Sungold Orange Flavor Crystals 2 3-oz. pkgs. 39¢
E. D. Smith Garden Cocktail 28 oz. 59¢
Realemon Plastic LEMON JUICE 2 4½-oz. 39¢
Nabob Regal Apple & Raspberry or Apple & Strawberry JAM 24 oz. 99¢
Sunrype APPLE SAUCE 2 14-oz. tins 59¢
GREEN GIANT KITCHEN SLICED GREEN BEANS 2 14-oz. tins 69¢
SEASONED FRENCH CUT GREEN BEANS 2 14-oz. tins 59¢
Green Giant Summer Sweet PEAS 2 14 oz. tins 85¢
Western Family PINK SALMON 7½ oz. 85¢
Chef Boy Ar Dee DOUBLE CHEESE PIZZA 28 oz. 1.19
Swift's Prem LUNCHEON MEAT 12 oz. 83¢
SWIFT'S CORNED BEEF LOAF LUNCHEON MEAT 12 oz. 75¢

THRIFTY BUYS

Colgate Toothpaste 100 Ml. 95¢
Lawry 8 oz. SEASONED SALT 75¢
COCKTAIL PEANUTS 6½-OZ. 59¢
Zip B.B.Q. FIRE STARTER 17 oz. 59¢

PLANTERS TINS
CASHEWS 6½-OZ. 1.05
MIXED NUTS 6½-OZ. 79¢

FRESH PRODUCE
WATERMELON lb. Mexican Peacock 15¢
POTATOES Idaho Snoboy Gem 10 lbs. 1.19
CORN ON THE COB New Crop 6 for 89¢
5-20

FULL MEASURE OF FOOD VALUE FOR YOUR FOOD DOLLAR

386-2121
Monday through Saturday
8 a.m. to 6 p.m.

CLASSIFIED ADVERTISING

Vancouver Island's Largest Shopping Centre in Print

386-2121
Monday through Saturday
8 a.m. to 6 p.m.

CLASSIFIED ADVERTISING RATES

All rates quoted are for insertion in both the Daily Colonist and Victoria Times.

Single Paper rates available on request.

REGULAR CLASSIFIED LOCAL RATE PRIVATE PARTY ONLY

1 or 2 days
12c per word per day
3 to 5 consecutive days
10c per word per day
6 consecutive days or more
9c per Word per day

REGULAR CLASSIFIED LOCAL RATE COMMERCIAL ADVERTISING

1 or 2 days
15c per word per day
3 to 5 consecutive days
12c per word per day
6 or more consecutive days
11c per word per day

SEMI-DISPLAY LOCAL RATES

Any advertisement which varies from 6 pt. regular classified style shall be considered semi-display 14 agate lines per column inch

1 or 2 days
55c per agate line per day
3 to 5 consecutive days
50c per agate line per day
6 or more consecutive days
45c per agate line per day

NATIONAL AND OUT OF PROVINCE RATE

Regular Classified 15c per word
Semi-Display 60c per agate line
14 agate lines per column inch

BIRTH NOTICES

Up to 30 words $3.30
Each additional word 10c

DEATH NOTICES, MEMORIAL NOTICES AND CARDS OF THANKS

47.5c per count line per day

PRIVATE BOX NUMBERS

$2.75 except Help Wanted Advertisements, $4.40 which includes a Position Filled Advertisement.

Contract rates for local businesses available on request.

CLASSIFIED ADVERTISING COPY DEADLINES

REGULAR CLASSIFIED advertising may be placed in The Daily Colonist up to 5 p.m. the day prior to publication and in the Victoria Times up to 6:00 p.m. the day prior to publication.

SEMI-DISPLAY advertising may be placed in The Daily Colonist up to 12 noon the day prior to publication and in the Victoria Times up to 4 p.m. the day prior to publication.

CLASSIFIED SERVICE FOR DUNCAN COWICHAN VALLEY AND CHEMAINUS

Classified Ads phoned in to our Duncan office before 3:30 p.m. will appear in the following day's papers.

746-6181

TERMS OF PUBLICATION

The Victoria Press Ltd. shall not be liable for non-insertion of any advertisement beyond the amount paid for such advertisement.

In the event of an error occuring the liability of Victoria Press Ltd. shall not exceed the charge for the space actually occupied by the item in question.

All claims on error in publication shall be made within 12 hours thereafter and if not made shall not be considered. No claim will be allowed for more than one incorrect insertion not for errors not affecting the value of advertisement.

All estimates of cost are approximate. Advertisers will be charged with space actually used.

All advertising copy will be subject to the approval of the Victoria Press Ltd., who reserve the right in its sole discretion to classify, reject or insert copy furnished.

All advertisements must comply with the British Columbia Human Rights Act. This act states no advertisement may state or imply a preference, limitation or specification on the basis of an applicant's race, religion, colour, marital status, ancestry, place or origin, age or sex (unless the matter relates to the maintenance of public decency AND prior approval has been obtained through the Human Rights Branch).

While every endeavor will be made to forward replies to box numbers to the advertiser as soon as possible, we accept no liability in respect of loss or damage alleged to arise through either failure or delay in forwarding such replies, however caused, whether by negligence or otherwise.

NOTICE OF COPYRIGHT

Full complete and sole copyright in any advertisement produced by Victoria Press Ltd. is vested in and belongs to, Victoria Press Ltd.; provided, however, that copyright IN THAT PART AND THAT PART ONLY of any such advertisement consisting of illustraions, borders, signatures or similar components which is, or are, supplied to Victoria Press Ltd. by the advertiser in the form of reproduction proofs, velaxs, engravings, etc., and incorporated in said advertisement shall remain in and belong to the advertiser.

BUSINESS OFFICE HOURS

Monday to Friday
8:30 a.m. to 5 p.m.

PHONE DIRECT
386-2121
TO PLACE YOUR CLASSIFIED ADVERTISEMENT

CLASSIFICATION INDEX

VITAL STATISTICS
1 Births
8 Cards of Thanks

THE FOLLOWING SEVEN CLASSIFICATIONS ON THE LAST PAGE OF CLASSIFIED

305 Deaths and Funerals
308-A Cards of Thanks
309 In Memoriams
310 Funeral Directors
311 Monumentals
312 Florists
313 Miscellaneous

NOTICES
14 Announcements
15 Coming Events and Meetings
16 Catering, Banquets and Reception Rooms
17 Restaurants
18 Places to Visit
20 Lost and Found

EMPLOYMENT
21 Help Wanted — General
22 Office Help
23 Skilled Trades
24 Sales Persons and Agents
25 Teachers
26 Part Time—Temporary Help
30 Situations Wanted

BUSINESS SERVICES AND DIRECTORY
36 Business Services and Directory

PERSONAL SERVICES
33 Bands, Musicians and Orchestras
34 Pre-Recorded Music
40 Business Personals
43 Dancing
42 Education
71 Music Teachers
39 Personals
32 Trade Schools
38 Travel

MERCHANDISING
83 Aircraft
117 Antiques
78 Bicycles
80 Boats and Marine
65 Building Supplies
93 Cameras, Supplies and Photo Finishing
127 Chicks, Poultry, Hatching Eggs, Supplies
135 Farm Implements
60 Fuel
97 Furniture
120 Garden Supplies
99 Groceries, Meats and Produce
130 Heavy Equipment and Machinery
128 Livestock, Supplies and Events
100 Miscellaneous for Sale
103 Miscellaneous Wanted
109 Miscellaneous to Rent
77 Motorcycles
70 Musical Instruments
125 Pets and Supplies
96 Ranges, Stoves and Furnaces
92 Sporting Goods
115 Swaps
63 Timber
98 TV, Stereo, Radio Sales and Service
112 Wanted to Rent, Miscellaneous
116 Coins and Stamps

AUTOMOTIVE
135 Automobile Financing and Insurance
164 Auto Body and Painting
167 Auto Repairs, Service and Towing
168 Campers, Trailers and Motor Homes
166 Cars and Trucks Wanted
150 Cars for Sale
151 Sports, Import Cars
148 Lease Vehicles
169 Mobile Homes and Parks
149 New Car Directory
160 Parts, Accessories
158 Tires
154 Trucks, Buses and Vans
156 U-Drive and Auto Washing

ACCOMMODATION
185 Convalescent and Rest Homes
175 Hotels
178 Summer Homes, Cottages and Resorts
181 Tourist Accommodation

RENTAL
201 Apartments to Rent, Furnished
200 Apartments to Rent, Unfurnished
202 Furniture to Rent
203 Apartments Wanted
206 Duplexes to Rent
207 Duplexes Wanted to Rent
213 Halls, Warehouses, Stores and Offices to Rent
197 Housekeeping Rooms to Rent
199 Housekeeping Rooms Wanted
211 Houses to Rent, Furnished
210 Houses to Rent, Unfurnished
212 Houses Wanted to Rent
190 Room and Board
191 Room and Board Wanted
193 Rooms to Rent
194 Rooms Wanted
204 Shared Accommodations

FINANCIAL
155 Automobile Financing and Insurance
233 Mortgage Loans and Insurance
234 Mortgages for Sale
230 Personal Loans and Insurance
235 Wanter to Borrow

REAL ESTATE
280 Acreage for Sale and Wanted
240 Business Opportunities
241 Business Opportunities Wanted
247 Commercial or Industrial Properties
258 Condominiums and Townhouses
253 Country Homes and Properties
270 Exchange Real Estate
290 Farms for Sale and Wanted
263 Garages for Sale, Rent, Wanted
293 Gulf Island Properties
250 Houses for Sale
265 Houses Wanted to Buy
295 Listings Cancelled
268 Listings Wanted
271 Lots for Sale
294 Mainland and Out-of-Province Properties
273 Property for Sale
274 Property Wanted
244 Revenue Property
245 Revenue Properties Wanted
285 Up-Island Properties
256 Waterfront Properties
300 Churches

SUBSCRIPTION RATES

Wherever carrier service is maintained, $4.00 per month.

By mail — Canada, $5.00 per month, $14.50 per 3 months, $28.00 per 6 months, $55.00 per year.

Outside Canada, $12.00 per month, $35.00 for 3 months, $70.00 for 6 months, $132.00 per year.

SATURDAY TIMES ONLY
SUNDAY COLONIST ONLY

Canada, 35 cents per copy, $18.00 per year.

Outside Canada, 60 cents per copy, $30.00 per year.

CIRCULATION REPRESENTATIVES

Duncan, Chemainus—
Mr. HILTON HOLT 746-6181
Nanaimo 753-2766
Lake Cowichan 749-3156

United States Representatives
MATHEWS SHANNON and CULLEN, INC.
New York, Boston, Chicago, Detroit, Philadelphia, Pittsburgh, Cleveland, Syracuse, Charlotte, Atlanta, Cincinnati.

PAGE REPRODUCTIONS OR MICROFILM COPIES OF COMPLETE PAPERS AVAILABLE FOR ALL PAPERS PUBLISHED
PHONE 382-7211, LOCAL 276

1 BIRTHS

PEARSON — Nathan is pleased to announce the arrival of his 6 lb. 15½ oz. baby brother, Matthew Tyler, on May 10, 1976. Proud parents are John and Cheryl Pearson. Many thanks to Drs. John Campbell, Popkin, Moore and Maternity Staff at Victoria General.

ROUECHE — Born to Len and Mary Ann (nee Glover) on May 13, 1976, a boy, Robert Kenneth, 8 lbs. 8 ozs. A brother for Joanna Leigh. Thanks to Dr. Billungs-Meyer and staff at V.G.H.

DEATH and FUNERAL ANNOUNCEMENTS DIRECTLY FOLLOWING CLASSIFIED

14 ANNOUNCEMENTS

LADY, HYPNOLOGIST — STOP smoking, lose weight, self hypnosis. By appointment only. Alpha Centre—595-4022.

TRY LUNCH AT THE BACCHANalia, female exotic dancers, 11 a.m. to 3 p.m. Monday to Friday.

15 COMING EVENTS and MEETINGS

ESQUIMALT COMMUNITY SPORTS
BINGO
OVER $700 paid out in prizes last week
Early Bird Games 7 p.m.
Regular Games 7:30 p.m.
Admission $1
Extra Cards 25c each
ESQUIMALT LEGION
ADMIRALS RD.
Every Thursday
Free Bus to Town

OVER $600
11 Prizes Last Week
Leonardo Da Vinci
BINGO
196 Bay Street
Every Thursday Night
5 Early Bird Games 7:00
25c A Card, 5 for $1.00
20 Regular Games 7:30
6 Cards $2.00
5 Extra Games
25c a Card, 5 for $1.00
Door Prizes and Good Neighbour Games
Lots of Parking
Concessions

VIC WEST SOCCER CLUB
BINGO
OLD AGE PENSIONERS' HALL
Early Bird Games
7:00 P.M.
16 Games—$20 or more
20th Game $100
10 Good Neighbor Door Prizes
$2 each
Admission $1, 6 cards $2
5 extra games, 25c per card
Minimum $30
OUR MAIN CHARITY RETARDED CHILDREN

LIONS BINGO
O.A.P. HALL
FRIDAY, MAY 21
EARLY BIRD GAMES 6:45
25c CARD. 5 FOR $1
MAIN BINGO 7:30
REGULAR ADMISSION $1
6 CARDS $2.00
10TH GAME $50.00
20th GAME $100.00
EXTRA 5 GAMES
25c A CARD
PROCEEDS TO CHARITY

BINGO
JAMES BAY LIONS CLUB
O.A.P. HALL
1600 Gov't St.
1600 GOV'T ST.
TUES., MAY 25
GAMES START 7 P.M.
PROCEED TO CHARITY

BINGO
MT. DOUGLAS SCHOOL
WED., JUNE 2
EARLY BIRD 7 P.M.
REGULAR GAME 7:30 P.M.
5 LATE GAMES
Advanced tickets available thru school or tickets at door.

BINGO
LANGFORD LEGION, STATION RD.
Every Thursday. Over $800 paid out every week in prizes. Early bird games, 7 p.m. Regular games at 7:30 p.m. Admission $1.00, extra cards 25c each or 5 for $1.00.

AIR RALLY
SAT., MAY 22
$500 FIRST PRIZE
BAR-BE-QUE DANCE
VICTORIA FLYING CLUB
656-2833.

HANDMADE ARTICLES, QUILTS and doll clothes, attic treasures, novelties, home baking, games, puppets and magicians. 2990 Quadra, Church of Jesus Christ Latter Day Saints. 10 till 2. 382-3256.

MYSTERY TOURS
Leaves V.I. Coach Lines depot every Sunday at 1:30 p.m. Return 5 p.m., $4.50 includes tea. 385-4411.

TRY LUNCH AT THE BACCHANalia, female exotic dancers, 11 a.m. to 3 p.m. Monday to Friday.

2 TICKETS TO PAUL MCCARTney and Wings in Seattle, June 10th, $40, 388-6327, before 4 p.m.

17 RESTAURANTS

TRY LUNCH AT THE BACCHAnalia, female exotic dancers, 11 a.m. to 3 p.m. Monday to Friday.

TRY LUNCH AT THE BACCHAnalia, female exotic dancers, 11 a.m. to 3 p.m. Monday to Friday.

18 PLACES TO VISIT

LOST: ONE SOLID GREY KITten, 3½ months old. Long hair. Woolco and Swan Lake area. Phone 384-1382 or 592-3632.

FEMALE PUREBRED BEAGLE dog, Colwood area. Tan-white coloured. Answers to name of Jody. 478-0110.

20 LOST and FOUND

LOST: LADY'S RING, ONE pearl, 2 small diamonds, May 16, downtown area. Please call 383-7127, Room 521 before noon May 21.

LOST: 5 YEAR OLD MALE golden labrador, vicinity North Ridge area, answer to name of "Sandy" reward offered. Phone 479-7382.

LOST: SMALL STRIPED NEWLY spayed affectionate cat in James Bay-Beacon Hill park area. If seen or found 384-9901 after 5.

LOST IN GORDON HEAD AREA, black male dog, shaggy coat recently clipped, wearing brown collar with tag missing. 477-9679.

LOST — GREY MINIATURE poodle answering to the name of "Mitsy", Hampton Park area. 385-8263 after 4.

LOST OVERBOARD MONDAY, blue sail bag containing red sails. Cadboro Bay Chatham Island vicinity. Reward. 477-8247.

LOST, LAST WEEKEND, BROWN leather jacket around Sherwood or Colony. Please phone 384-8226 or 384-1095.

FOUND: YOUNG TABBY CAT with collar and name Marlow, at Saxe Point. Cats Protection League, 598-5731.

LOST: APRIL 27TH, GREY KITten, white feet. Island View Beach. After 5, 652-1050.

LOST FEMALE GREY TABBY cat, kink at end of tail, Sidney area. 656-5187.

LOST: TABBY CAT, NEUTERED male from 1715 Rockland. 598-2308, after 5.

LOST — SUNDAY, SPORTYAK dinghy, Gulf Island, Sidney area. Reward. 656-4633.

LOST: GIRLS YELLOW JACKET with hood, vicinity Margaret Jenkins School. 592-0438.

LOST BROWN LEATHER JACKet and black purse, 382-2911.

COMPETENT LEAD ROCK GUItarist, 383-7343 after 5 p.m.

21 HELP WANTED GENERAL

ADVERTISEMENTS IN THIS CLASIFICATION MUST COMPLY WITH THE BRITISH COLUMBIA HUMAN RIGHTS ACT

THE DAILY COLONIST HAS route openings for Carriers for June 1, in the following areas:
Atkins Rd., Langford,
Blythwood Rd., Saseenos,
Sooke Village
Anyone interested in applying for any of these routes should contact:
J. Bradford,
2621 Douglas St.,
Victoria, B.C.
383-4111, ext. 164

CAREER OPPORTUNITY. IF you have grade 12 or better, 2 years in finance or banking experience, enthusiasm and drive and are willing to transfer if necessary, we offer individualized training, exciting challenging work, excellent salary and benefits. Please call 385-8700, 9-5, Traders Group Ltd.

REQUIRE CARETAKER COUPLE for over 50 suites modern apartments. Must be able to relate well to people. Experience in general maintenance, cleaning, gardening. 1 bedroom suite available. State your age and references. Reply in writing to G. and O. Holdings 190 Sunny Lane, Victoria.

OLDER PERSON TO ASSIST IN OPERATING
Small but expanding Construction Company — duties to include Supervision, Co-ordination and Good knowledge of trades. P. O. Box 443, Victoria.

GOLDFINGER JEWELRY party plan needs experienced people. Meet the president Dr. Sheeman in our booth during the Victoria Exhibition. Come by and view this elegant and profitable line.

EXPERIENCED LANDSCAPE laborer required for lawn installation. Must be able to work with minimum supervision. Phone 652-3705 Thursday 6 p.m. to 8 p.m. and give work experience and wage expected.

FULLY QUALIFIED BOOKKEEPer required for active office. Good telephone manners and tact when dealing with the public a necessity. Cheerful personality and neat appearance essential. Apply in person S.P.C.A., 3130 Napier Lane.

REPUTABLE OFFICE EQUIPment company requires experienced typewriter and adder serviceman. Excellent working conditions, advancement, and remuneration. Island Business Machines Ltd., phone collect, D. Schroyen, 384-7148.

LIVE-IN HOMEMAKERS
Opportunities for semi-retired ladies to help their local communities. Your experience needed by HEALTH CARE SERVICES UP-JOHN LIMITED. Call us at 388-6639 Monday - Friday, 9-4:30.

REQUIRED HOUSEKEEPER BAbysitter afternoons, 1 day per week to start. Hours and wages to be negotiated. Happy Valley Glen Forest Way. Must be good with school age children. 478-9490 after 5 p.m.

PAUL'S RESTAURANTS LTD. Wanted full time experienced waiters and waitresses, will also train summer help, apply 1900 Douglas St., between 2 and 3 p.m. only.

CARETAKER FOR DOWNTOWN Theatre 4 hours per day, 7 day week. Must be experienced. Suitable for pensioner. Reply in writing stating age and experience to Box 1836, Victoria.

EXPERIENCED TELLER. FULL time permanent position. Good benefits and job prospects. Typing an asset. Apply, National Trust Company, 1280 Douglas, Victoria, Mrs. P. M. Evans 384-9451.

SALES CLERK REQUIRED FOR supervisory position. Experience in drapery fabrics essential. 5 day week including Saturdays, 3 days at 9 to 5 and 2 days at 1 to 9. $160 per week. 386-6754.

EXPERIENCED POULTRY farm worker. 40 hours, 40 hour week, $5.00 per hour plus house. Duncan area. Apply Canada Farm Labour Pool, 205 3400 Douglas St. 382-4272.

CAPABLE COOK FOR RETIRement home in Victoria. 5 day week, 11 a.m. to 6:30 p.m. Responsible for ordering supplies. Victoria Press Box 339.

IMMEDIATELY A BABY SITTER needed in my home for two infant children. Please call 478-5079. Langford area.

PERSON TO OPERATE MULTIlith press 11x17. Must be capable. State salary expected to Victoria Press Box 340.

ELDERLY GENTLEMAN LIVING in Oak Bay with ocean view apartment. Requires live-in housekeeper. 592-6430.

EXPERIENCED COOK WANTED preferably with some broiler experience, phone Hy's Steak House, 383-7111.

PAUL'S RESTAURANTS LTD. weekend truck dryer required, apply 1900 Douglas St., between 2 and 3 p.m. only.

SERVICE STATION REQUIRES part-time help on weekends. Experienced only apply. 305 Trans Canada Highway.

COMPANION HOUSEKEEPER. 5-4 hours per day, 5-day week, car necessary. Phone 658-8618 after 4:30 p.m.

REQUIRED IMMEDIATELY, EXperienced hotel desk clerk. Apply in person only, Douglas Hotel.

COCKTAIL WAITRESS-WAITERS. suitable for young clientele, cabaret work. 388-6684.

EXPERIENCED DRAPERY SAlesperson. Apply Standard Furniture.

EXPERIENCED DRYWALL board person for apprentice. 656-4916.

CARPENTER — EXPERIENCED in all phases of renovations — steady work. Phone 384-2429.

TAXI SHARE FOR SALE! 206-215 Oswego. 382-7368.

21 HELP WANTED GENERAL

STUDENT EARN PROFITS FROM $500 to $1000 A YEAR

A few compact easy-to-deliver Colonist Newspaper routes are available soon in the Shelbourne-Cedar Hill X Rd. area and Shelbourne-Lansdowne area. For a little spare time each bright spring morning — put yourself in business for that extra money you need. IT'S FIRST COME — FIRST SERVED. Call Mr. E. Crone at the Colonist Circulation Department, Phone 383-4111 or better still, come in to the Circulation Department, 2621 Douglas St., and fill out an application.

Purchasing Agent

A position of Purchasing Agent exists with a private local firm. The successful applicant will have had experience in Warehouse inventory control, receiving and distribution of goods, projecting requirements and soliciting quotes. As well as receiving Sales Representatives from various suppliers. Preference will be given to someone who has had Restaurant Experience. Please send resume including past experience and telephone number to Victoria Press, Box 267. Starting salary is $9,500.

Telephone Receptionist

A person who is mature and experienced and enjoys working with the public on the telephone is required by Victoria's Busiest Restaurant. The hours are from 12 noon till 8:30 p.m., Wednesday through Sunday. The duties include, taking reservations, answering inquiries, directing calls to various departments and some elementary book work. Those interested in applying should phone Mr. Campbell at 386-8487 between 10:30 a.m.-3 p.m. to arrange for a personal interview.

HUSBAND AND WIFE TEAM
Required as building managers for a 50 ste. apartment block in the Duncan area. Must be able to relate well to people. Experience required. Suite supplied. Remuneration according to experience. Reply in writing to J. H. Whittome and Co. Ltd., 68 Station St., Duncan.

BUCKERFIELD'S LTD.
P.O. BOX 40
DUNCAN, B.C.
Part-time retail sales clerk required for busy farm and garden store. Applicant must be experienced and be capable of preparing a daily cash report and bank deposit. Knowledge of tack and a farm background necessary. Apply in writing with complete information to the attention of Glenn Armstrong.

OFFSET PRESS
Expanding, offset Web press operation in Edmonton requires experienced Web press people. We are installing a new Goss press in July. If you are interested contact R. J. Grierson, 11737 108th Ave., Edmonton, Alta., or call (403) 452-4204, or 542-2414.

WAITRESS-WAITER WANTED for afternoon shift. Dress uniform provided. Between 30 and 50 years of age. Must be clean quick and honest. Apply after 7 p.m. Ians Jubilee Coffee Shop. 595-8121.

WANTED—LIVE-IN, NICE LADY —companion—light housekeeping, 60-65, for quiet elderly lady. Lovely spacious home. Nice location. Phone 388-4197 after 5 p.m.

SCISSORS
requires models for hair cutting, longer hair preferred. No charge. Call 388-6477.

EXPERIENCED DINNER COOK needed for evening shift. Top wages for top person. Apply in person to 1021 Pandora Ave.

MATURE, CLEAN, ENERGETIC, slim woman for laundry and ironing for private family in Sooke. 642-3667.

LIVE-IN BABYSITTER HOUSEkeeper for 2 children ages 10 and 4. Ample time off. Room and board plus remuneration. 656-4481.

REFINED HOUSEKEEPER, live-in, for one lady, small bungalow. References. Oak Bay, good home, good wages. 592-3580.

WATED — MATURE COMpanion to live-in with elderly lady. Oak Bay home. 598-3929.

WANTED: EXPERIENCED cook. Apply in person between 2 and 4 p.m. 229 Gorge Road East.

EXPERIENCED COOKS WANTed. Shift work. Apply Victoria Press, Box 251.

EXPERIENCED WAITERSwaitresses wanted. Shift work. Apply Victoria Press, Box 351.

PART - TIME CLEANING LADY, mornings, 4 hours per day, 6 days per week. 652-2413.

HAIRDRESSER. FULL OR PART time. Experienced for Oak Bay Village. 477-6189 evenings.

EXPERIENCED DOG GROOMER and clipper. Reply stating experience to Victoria Press Box 301.

CARETAKER FOR 55-STE. APT. block — Live in. Ph. 385-3135.

WANTED—EXPERIENCED hairdresser, Ladybird, 595-3434.

JANITORS NEEDED WITH VEHIcles, over 25. 382-6318.

MATURE PERSON — COOK FOR small guest home, live-in. 598-4423.

22 OFFICE HELP

ADVERTISEMENTS IN THIS CLASIFICATION MUST COMPLY WITH THE BRITISH COLUMBIA HUMAN RIGHTS ACT

MATURE FULL TIME RECEPtionist-bookkeeper for active Oak Bay dental practice, salary dependent on experience, references. Reply Victoria Press, Box 348.

LEGAL SECRETARY REQUIRED immediately with experience in real estate and litigation. Salary based on experience. Phone 385-1383.

SECRETARY REQUIRED, legal experience an absolute must, pleasant downtown office. Good typing essential and shorthand an advantage. $750-$850. 386-9021.

LEGAL SECRETARY REquired, experience in all aspects of legal work preferred. Mag card and time recording. Cook Roberts and Whittaker. 385-1411.

SECURITIES CLERK, EXprienced, accurate typing. Very pleasant personality. 388-5411, Mr. Bowron.

SECURITIES CLERK REQUIRED by local trust company, previous experience required, send resume to Victoria Press, Box 330.

PART-TIME DENTAL ASSISTANT or hygenist required for 3 days a week. Must be experienced and - br certified. 386-6754.

22 OFFICE HELP

BANK OF MONTREAL
1845 FORT ST.
Has a vacancy for a supervisor. This is a senior position and only fully experienced applicants with a minimum 4 years banking will be considered. Salary will commensurate with experience. Please call Mr. White at 598-3381 for interview.

BUILDING SUPPLY FIRM REquires accounting clerk to perform accounts payable and payroll functions. Thorough knowledge of basic accounting principals and ability to handle large volume are necessary prerequisites. This position is suitable for individuals who have completed the first year of C.G.A. or R.I.A. programs. Please forward resume with salary expectation to Victoria Press Box 347.

CLERK TYPIST REQUIRED. Must have good typing skills. Ability to meet people an asset. Duties include typing (copy and dictaphone) and general office duties relating to our management services department. Apply D. F. Watkins, Federal Business Development Bank, 850 Fort, 385-3375.

LEGAL SECRETARY
Excellent opportunity for a very experienced general legal secretary. Must fit in all areas and show proficiency in a legal office. Good typing and shorthand skills essential. Salary open. Drake Personnel, 1175 Douglas. 385-3425.

CLERK TYPIST
Put your Personal Lines experience to work in this busy, expanding, downtown Insurance company. Definitely requires previous experience in Personal Lines and good typing. Salary $600-$700. Drake Personnel, 1175 Douglas, 385-3425.

ACCOUNTANT
Experienced accountant familiar with EDP system is required for local office. Excellent working conditions, salary commensurate with ability. Victoria Press, Box 334.

2 EXPERIENCED TELLERS REquired immediately, excellent salary and fringe benefits, please apply in person, Mr. Henderson, Bank of B.C., 752 Fort St., Victoria.

23 SKILLED TRADES

ADVERTISEMENTS IN THIS CLASIFICATION MUST COMPLY WITH THE BRITISH COLUMBIA HUMAN RIGHTS ACT

CERTIFIED SAW FITTER
Required for swing shift at our Marpole sawmill division. I.W.A. rate. Apply:
RAYONIER CANADA (B.C.) LIMITED
Marpole Sawmill Division,
Box 8040, Station "L"
Vancouver, B.C.

Automotive Painter
Must be fully qualified with at least 7 years experience. Able to spray all types of automotive paints. Quality work essential. This is a permanent position in a large independent Victoria Shop with large work flow. Good working conditions with friendly staff and management. Usual fringe benefits include: Dental and life insurance. Please reply giving complete work summary and references. All replys strictly confidential. Wages negotiable. Victoria Press Box 231.

LOCAL AUTO
Dealership Requires:
1—shop control tower operator
2—person for service office to handle claims and close out orders. Mechanical knowledge helpful. Please send complete resume to Victoria Press Box 236.

WORKING CARPENTRY FOREman required by progressive general contractor. Must have first class references and be able to start immediately. Reply in strictest confidence to Victoria Press, Box 309.

AUTO PREP PERSON WITH A least 2 years experience. Pay according to qualifications with dental, medical and life insurance benefits. Contact Advanced Collision, 741 Pembroke. 388-4491.

WELDER AND FABRICATOR, structural steel experience preferred. Must have valid welding tickets. V. I. Steel Ltd., 334 Hillside, 384-7525.

CERTIFIED LICENSED MEchanic, 5 days a week, 40-hour week. Call Jack Reynolds, days 537-5613, nights 537-2872.

SMALL ENGINE MECHANIC. Experienced, 30 hours per week. Langford Rentals, 478-6333.

ALUMINUM SIDING
Experienced installers required. Please call 652-3901.

EXPERIENCED TAPERS WANTed, steady work. Phone 658-4916.

24 SALES PERSONS and AGENTS

ADVERTISEMENTS IN THIS CLASIFICATION MUST COMPLY WITH THE BRITISH COLUMBIA HUMAN RIGHTS ACT

REALTORS
WALL and REDEKOP is looking for licenced salespeople with a desire to succeed and earn an exceptional income. We feel two things are required — tools to work with and a good training program. We have all the tools! Guaranteed sales, trade plans, interim financing, referral services, etc. We also have a full time salaried employee who's sole function is training. We have ALL the facilities to make a serious visitor successful. Call our Manager: BILL FIFE to see if you qualify! 386-2911.

WALL & REDEKOP HOMEFINDERS REALTY LTD.

SALES PERSON
Highly rewarding position for a person to sell new and used homes for our construction company. Applicant must be bright, happily married with sales experience preferably in real estate. High income arrangements open for negotiations. Please enclose resume, all replies in strict confidence. Apply Victoria Press, Box 346.

GOLDS FABRICS
Store Manager
a great opportunity with one of the largest fabric retail chains in Western Canada. Must be capable of organizing and directing retail staff in all phases of retailing. A creative interest in fashion, decorative fabrics and sewing is essential. Please forward personal resume to Wayne Morey, 2627 Arbutus St., Vancouver, B.C., V6J 1V5.

DOUGLAS REALTY
Requires realtors for their downtown office. For a confidential interview, call F. Marshall, 385-8784.

CASTLE PROPERTIES LTD.
Requires Realtors
Split up to 90-10
Freddy Starke
386-6154

WANTED BUILDING MATERIAL salesperson. Will train alert person. Good future. If experienced send resume, all inquiries confidential, Victoria Press Box 256.

24 SALES PERSONS and AGENTS

CONSIDER!
GOOD SALESPEOPLE ARE TRAINED — NOT BORN!
and neither are doctors, lawyers, dentists or engineers.
You can be an outstanding salesman or saleswoman and earn $10,000, $15,000, $20,000 or more a year your very first year.
YOU NEED TO BE:
—Age 19 or over
—Ambitious
—Energetic
—Sports Minded
—Own a car
YOU WILL:
—Attend two weeks of school in Vancouver Expenses paid.
IF YOU QUALIFY WE GUARANTEE TO:
—Teach and train you in our successful sales methods.
—Assign you to the sales area of your choice under the direction and guidance of a qualified sales director.
—Provide the opportunity for you to advance into management as fast as your ability will warrant.
EQUAL OPPORTUNITY COMPANY M-F
Call now for personal interview
Phyllis Shae
Thurs., May 20th, 746-5126

STEREO
Salesperson Required
by
one of the largest stereo retail companies in Canada. Preferably with experience but not necessary. Some sales experience a must. Phone for appointment.
KELLY'S
Stereo Mart
388-5502

THE SPODE SHOP SPECIALTY china and crystal requires mature salesperson. Experienced preferred but not essential. Year-round position, basically 3-3 days per week, please apply in person, to 1007 Government St. between 10:30 and noon.

A UNIQUE AND UNUSUAL OPportunity for experienced direct sales person. Excellent opportunity to earn $200 and up per week. Even if you have daytime job at present. Evenings only, car essential. All leads supplied. 384-4143.

25 TEACHERS

ADVERTISEMENTS IN THIS CLASIFICATION MUST COMPLY WITH THE BRITISH COLUMBIA HUMAN RIGHTS ACT

NOTICE TO TEACHERS
Before accepting a teaching position with the Yellowknife Public School District you are advised to contact your Provincial Teachers' Organization or the NWTTA at Box 2340, Yellowknife, N. S. Naigoo, Vice-President, N.W.T.T.A.

Pre-school supervisor required for nursery school. Starting September p.m., five days a week. Applicants must be C.C.F. licenced. Victoria Press Box 333.

26 PART TIME or TEMPORARY HELP

ADVERTISEMENTS IN THIS CLASIFICATION MUST COMPLY WITH THE BRITISH COLUMBIA HUMAN RIGHTS ACT

EXPERIENCED TELLER REquired. Hillside Shopping Center. Permanent part time. One full day, Monday 9:30-4:30. Two half days Thursday and Friday 9:30 to 2:00. Apply, National Trust Company 1280 Douglas, Victoria. Mrs. P. M. Evans, 388-5451.

SHANNON NEEDS A BABYSITter for Mondays, Tuesdays and Wednesdays from 9 to 5 p.m. Your home or ours, please phone 595-4041.

SERVICE STATION WANTS good honest and reliable front end attendant. Good working conditions. Reply Victoria Press Box 349.

RESPONSIBLE PERSON FOR occasional babysitting, my home. Memorial Arena area. 383-9710 after 6.

MATURE SITTER WANTED FOR occasional babysitting. Regina and Seaford area. Phone 382-1581 after 6 p.m.

BABYSITTER. MY HOME 4-6 hours, Monday to Friday. 478-3562, 4:30-5:30.

30 SITUATIONS WANTED

BOOKKEEPER WITH 5 YEARS office experience up to and including trial balance and payroll desires part time position. Excellent references. Mornings 382-1130.

MATURE, EXPERIENCED translator-interpreter, 14 years education field, seeks related challenging position. Victoria Press, Box 279.

WANT FULL TIME COOKING apprenticeship in logging camp, restaurant or anywhere or will do anything. 384-8215.

BOOKKEEPING — REASONable rates, payroll, $10 per month per man. Includes T4s and supplementary. Duncan 748-8216.

ENTHUSIASTIC WOMAN WILLing to train as Dental Assistant and/or dental receptionist. Please phone between 9-11. 595-4889.

GRAPHIC MINDED STUDENT seeks summer employment with learning opportunity. 477-9492 Randy.

EXPERIENCED PAINTER landscaper, wage or contract. Ask for Tony, 385-9406 to 5 p.m.

BREAD AND BUN BAKER seeks full employment, 5 years experience, anytime, 385-7957.

DRIVEWAYS, SIDEWALKS, patios, brick finishing, retaining walls, arches, fireplaces. 386-2648.

EFFICIENT UVIC STUDENT DEsires interesting work for summer and fall. Phone Tom 598-3216.

ODD JOB WILLIE, CARPENTRY and general renovations. Framing 479-3511.

DOCUMENTS, MANUSCRIPTS OR whatever expertly typed by legal secretary. Phone 386-9617.

WILL BABYSIT MONDAY TO Friday, $5 per day. Any age child. Hillside. 383-4917.

RELIABLE, HARDWORKING man seeks outdoor work in Victoria Area. 382-7617.

WILL BABYSIT, 1-3-YEAR-OLD, my home. Monday-Friday. 383-2463.

WILL BABYSIT, MY HOME, ANY age. 385-6652 evening or morning.

30 SITUATIONS WANTED

CAREER GIRL, YOUNG mother, 23 years, resuming career, experience in reception, accounts payable, senior clerk with one International Oil Co. Also data control. Any interesting position considered. 382-6052.

MATURE RESPONSIBLE WOman who likes cooking, gardening, animals, wishes four hours housekeeping daily Monday to Friday, preferably in country. Write Victoria Press, Box 335.

TYPING, 66 W.P.M. ALSO INvoicing, accounts payable, receivable. Part-time for small businesses, my home. Bring to 3001 Shakespeare, Victoria, 9 a.m.-12 noon.

PAINTING! HELP YOU AND US get somewhere. Two university students experienced at painting; especially houses or boats, but that's not all. Phone 658-5749 or 652-1891.

DEPENDABLE AND CONSCIENtious mature lady desires bookkeeping assistant position. Have had about 6 months office experience. Would consider other suitable position. References, 386-0755.

RESIDENT CARETAKER. NEW 27-suite block. Hillside-Quadra area. Full partics. to REG BAXTER, D. F. Hanley Agencies Ltd., 3293 Douglas Street. 385-7761 (phone).

I WOULD LIKE TO LEARN THE butcher's trade. I am looking for an apprenticeship on the Island. If you know of an opportunity, please phone me Paul Thompson. at 758-3274, Nanaimo.

LAWNS CUT
595-8279

EXPERIENCED LADY BARtender needs day work. 384-9285.

WILL DO BABYSITTING, MY home, Langford area. 478-5751.

33 BANDS, MUSICIANS and ORCHESTRAS

VERSATILE, EXPERIENCED vocalists wanted for supper club, lounges, etc. For details, call Grace Germain Productions, 477-0277.

PROMOTIONAL WORK FOR MUsicians. Creative and professional biography sheets, press kits, press releases. 386-0954.

KITSCH AVAILABLE FOR JUNE bookings. Dances, clubs, concerts. 386-7281; 385-4124.

MUSICAL COMBO AVAILABLE for parties, weddings, dances, etc. 384-3704, 382-3350.

34 PRE-RECORDED MUSIC

CANDU CANNED MUSIC
Parties! weddings, and dances!, all ages, fully equipped custom systems, lighting included, Gary 384-5521.

DENNY'S CANNED MUSIC "The original in Victoria." Parties, dances and receptions. 656-3585.

WAYNE'S MUSIC FOR ALL OCcasions, reasonable rates, phone 479-4835.

MILLS DISCO SYSTEMS HIGH fidelity sounds at re

36 BUSINESS SERVICES and DIRECTORY

Excavating

EXCAVATING, LAND CLEARing, road building, demolition, sand and gravel, equipment rentals, 24-hour service. Radio controlled.
O.K. Trucking Co. Ltd.
Bus. Office, 2849 Nanaimo, 386-3414
Dispatcher, 2720 Turner, 382-6136

BOBCAT
Available to move dirt, gravel, etc. Reasonable rates. Call early a.m. or after 6p.m., 477-0916.

WELCH'S BOBCAT SERVICE. ROtovating, excavating, backhoe cleanup, residential and Commercial. Reasonable. I° care. 658-5501.

Fencing

CHAIN LINK FENCING
We can construct you a chain link fence that will give you complete privacy or our ever popular screen or galvanized. For more information call Van Isle Chain Link Fencing, 386-1841.

FENCES BUILT OR REPAIRED, any style, reasonable rates. 382-2732, 478-1050.

Flooring and Sanding

M&M FLOOR
COMPLETE FLOORING CENTRE
Hardwood, Carpets and Linos
532 William St., 384 0343
Nights: Al 386-3078—Mike 382-4818

Gardening

VICTORIA GARDEN SERVICE. Lawn maintenance from as low as $25 a month. We offer a complete A-Z service in garden maintenance. Quality machinery used. Consulting and service in landscaping and design. Residential and commercial. Fast, efficient service, free estimates. 388-9153 or 479-1975 day or night.

HARVEY'S GARDEN SERVICE Rotovating, remove dead grass, moss, power raking, aerating, garden maintenance. Fong, 479-7078, 384-8621.

RAMSAY'S LOW-COST ROTOtilling. 16 h.p. tiller. Big or small jobs, phone for reservations, 598-6541.

PRUNING, GARDEN CLEANUP, maintenance, new lawns, etc. 385-2817.

LARRY BEATTIE
Lawn and Garden Care.
385-8014

TUDOR LAWN CARE
Government licenced spraying. 386-2602, 592-7575.

RELIABLE GARDEN SERVICES. Pruning, lawn care, cleanups, Reasonable. 658-5593, after 6 p.m.

KEN'S LAWN AND GARDEN care: Contact landscape maintenance. Phone 479 3773.

TREES CUT BACK, HEDGES, shrubs trimmed, 12 years experience. 383-8363.

ALL PHASES OF GARDENING, landscaping, pruning, spraying, lawn care. Quality work. 477-4740.

ED'S TRACTOR SERVICE, VEGetable gardens, yards, rotovating, levelling, etc., 479-2204.

LAWNMOWER REPAIR. REAsonable labour charge. Your place or mine. 383-1233.

FRANK'S GENERAL GARDENing and pruning, 477-6651.

LAWNS CUT
595-8279

GENERAL GARDENING AND lawn maintenance. 388-9210.

BOOK NOW FOR FALL
Contract prices. G. Barta, 479-9278

Gutter Cleaning and Repair

Aluminum Gutters
5" CONTINUOUS in baked enamel
B.C. ALUMINUM 479-7121

LO-COST
Gutters cleaned, repaired, replaced. Free est. 592-6273.

Handymen

REPAIRING, ROOFING, FENCing,- outside painting. We do almost anything. Free estimates, 15 years experience, 385-4372, 386-2068.

REPAIRS FENCING, CEMENT work, gardening, and hauling, anything of service, 658-8067 mornings and evenings.

SAVE DOLLARS, HIRE ME. From painting, repairing, building, replacing, to fixing anything in or around your home. 477-1766.

FAIRFIELD FIXER, 383-3385. Plumbing, electrical, mechanical, renovations and repairs. Jack.

Home Improvements

ALCAN BUILDING PRODUCTS
Aimetco Div.
SAVE HEATING DOLLARS
Storm Windows — Thermal Glass
Alcan Siding
Days 652-3901 Eves. 652-2761

CHARY CONSTRUCTION SERVICES LTD. 384-2429
Renovations — Repairs

FEATURE KITCHEN CENTRE
2610 Douglas 385-4921
QUALITY WITH ECONOMY

Insulation

CUBBON ON COOK
We will blow in Cellufibre. For a free estimate call 384-8181.

PACIFIC COAST INSULATION and Roofing Co. Ltd. 656-1513.

Landscaping

BARKER LANDSCAPING LTD.
—since 1940—
Lawn specialists. Expert and considerate garden layout and shrub placement — sketches — ideas. Our expert stonemasons can build you anything in rock or slate — walls, patios, pools or pillers — etc. For a free competitive estimate, call 595 8323. Terms.

UNDER $150 FOR AVERAGE YARD IN 1 DAY
Designing, levelling, ready for planting.
SUNSET LANDSCAPING
Call early A.M. or after 6 P.M. 477-0916.

DUTCH LANDSCAPERS
Lawns, patio's, power raking, fish ponds, rockeries, planting and designing. Free estimates. 384-7653, 479-7228.

MARLEE GARDENS LTD. Landscaping, new lawns, lawn and garden renewal. Free estimates, reasonable rates. Call 652-3705.

HARVEY LANDSCAPING, NEW lawn, design, lawn care. Fong 479-7078, 384-8621.

WE BUILD LAWNS, ROCK walls, rototilling, general landscaping. Call 385-4664, Bill.

GARDEN CITY LANDSCAPING
FREE ESTIMATES
Phone 595-2622

J. HANNAH LANDSCAPING. Your satisfaction is our reputation. 477-5822 evenings.

LAWNS CUT
595-8279

Masonry

SYNTHETIC DECORATIVE STONE
OLD FASHIONED BRICK
Fireplaces, kitchens, feature walls, rec. rms., house fronts
Installed or do-it-yourself
For free estimates
Cana-Stone Products
485 E. Burnside 384-7211

FIREPLACE FACINGS, SLATE, stonework, top quality, reasonable, John at 383-7947 evenings.

CHIMNEYS, FIREPLACES, rocks and brick facings. Call Jerry 384-3348 after 5.

J. HANNAH MASONRY. YOUR satisfaction is our reputation. 477-5822 evenings.

Miscellaneous Service

Aluminum Gutters
5" CONTINUOUS in baked enamel
B.C. ALUMINUM 479-7121

Moving

BISSONS MOVING AND Storage Ltd., household and piano moving specialists. Serving Victoria and Vancouver Island. 384-6442.

MEL'S MOVERS
Local deliveries and household moves. Reliable service at reasonable rates. 384-2323.

CALL THE SMOOTHER MOVERS now for the end of month. $18 an hour. 383-6832.

36 BUSINESS SERVICES and DIRECTORY

Moving

DRUM CARTAGE
Moving and Storage. House and apartment moving, pickup and deliveries. Professional men at competitive prices. Month-end appointments available to the last minute. 383-9861.

TROJAN MOVERS — LOCAL Moving, careful handling, $20 per hour Monday through Friday, $22 on weekends. OAP special rates. 20' Van and 2 men. Fully insured. Compare! Phone 478-7368.

Painters and Decorators

ISLAND DECORATORS
Painters Paperhangers
Spray Painters
Plaster Repairs
Convenient Time Payments
383-9059 Eves. 382-1479

CLARK AND PATTISON PAINTING CONTRACTORS LTD. Brush or spray. Paperhangers. Texture and vinyl work. Will do all or part of any job and anthes steel scaffolding. Rentals of all painters equipment. Terms if desired. Phone 384-0443 or 384-8831.

BROTHERS PAINTING AND DECORATING
Free appraisals, cost consultant. All types of painting. All types of repairs. Commercial, farm, residential. Lowest rates. Terms. Work guaranteed. 383-8112.

PAINTING! HELP YOU AND US get somewhere. Two university students experienced at painting; especially houses or boats, but that's not all. Phone 658-5749 or 652-1891.

DOWSON PAINTING CONTRACTORS 385-6042
Residential, commercial. Ames Topline Paint. Home answering service. Work guaranteed.

RELIABLE, FULLY EXPERIenced house painter. Available at reasonable rates. For competitive estimate contact Ron McKenzie at 384-0736 after 6 p.m.

FOR REASONABLE RATES ALL work guaranteed, call Four Seasons Painting and Decorating for free estimates. 388-4660. Preferable after 6.

PAINTING AND DECORATING, reasonable rates, satisfaction guaranteed. Terms. 595-4905, 479-2472.

INTERIOR — EXTERIOR
Special low rates. For clean job. Self employed. Phone Douglas at 477-5207.

PRO-PACIFIC PAINTING CONTRACTORS
386-7832

I. CRIGHTON, PAINTING AND decorating. Free estimates, 20 years experience. 383-0639.

EXPERIENCED PAINTER, paper hanger will redecorate your home. Estimates. 384-3596.

PAINTING AND DECORATING, 20 years experience, for estimates phone 479-2135.

PAINTING INTERIOR AND EXterior. Free estimates, reasonable rates. Phone 598-2140 anytime.

WALLPAPER AND VINYL. PROfessional hangers available. Guaranteed work. 477-4016 or 384-0912.

BMB PAINTING AND ROOFING Ltd. Free estimates. Reasonable rates. 479-4547.

INTERIOR - EXTERIOR DECORating. Painting, Renovations to your satisfaction. 384-5313.

EXPERIENCED PAINTER, free estimates. Jim. 382-1632.

Paving

TIG-WALL PAVING
DRIVEWAYS — PARKING AREAS
A solid job at a sensible price. Call Barrie Cook at 478-3333 or 479-6952. FREE ESTIMATE.

Photographers

PHOTON PHOTOGRAPHICS INCORP.
Specialists in metric conversion, enlargements and reductions of plans, maps and printed circuit art work, murals, posters, aerial mosaics and photo-screening. The price is right. Accuracy, courtesy and personal service guaranteed. 508 Alpha Street—Mayfair area, 384-2223.

Plasterers

DUNCAN STUCCO
Stucco and drywall; imitation brick and stone. 479-8163.

PLASTERING, STUCCOING, TEXturing old and new ceilings. Fred Blanchard and Sons, 656-4211.

COLEMAN PLASTERING LTD. Lath, Plaster and Stucco, 598-3433.

STUCCOING, PLASTERING, Alterations, reasonaboel. 479-4779.

Plumbing and Heating

PLUMBING, ELECTRICAL MEchanical, carpentry, painting (interior), yard work. Reasonable rates. 383-1233 anytime.

DAVID'S PLUMBING
Repairs, alterations, plugged drains, hot water tanks. 384-2012.

LAURIE'S PLUMBING AND Heating. Residential, commercial and industrial. 477-8831.

Roofing and Siding

H & R ROOFING
Cedar shakes, free estimates. 656-3284

PUFF THE ROOFER'S
Shaking up a storm. Contract labour. 384-4904.

PARKER JOHNSTON LTD.
1855 BLANSHARD. 382-9181
"Roofing Victoria Since 1935"

Septic Tanks

SEPTIC TANKS, SEWERS, drain installations, and backhoe service. Paul's Excavating. 384-8982.

Surveying

DALCO TECHNICAL SERVICES. Topographic work, drainage problems. Fence corners located. Feasibility studies on proposed subdivisions. 383-7714, 652-1911.

Tailors

OAK BAY TAILORS
Tailoring, alterations ladies and men. Quality leather alterations. 1826 Oak Bay Ave. 598-4131

BRITISH CUSTOM TAILORS
1311 Blanshard 383-2632

Tree Service

CEDARDALE TREE SERVICE LTD.
Large shade and ornamental trees scientifically pruned and sprayed. TREE REMOVALS. Stump chipper.
(Rep.) Charles Cowie 385-9931

MOUNT VIEW TREE SERVICE
Everything in trees.
Big or small, we do them all. 479 3873.

TREES FELLED, PRUNED OR topped. Reasonable rates. Prompt service. Insured. 642-5045 anytime.

TREES TOPPED, LIMBED, felled. Selective lot clearing. Insured. Free estimates. 384-8877.

Welding

WILL GAS WELD AND CUT. 595-3378

38 TRAVEL

RENO BUS
May 22, June 5, 19, 26
$119 motel, $129 hotel
each double or twin

DISNEYLAND BUS
from Victoria, June 26, July 17, August 14

DISNEY FLIGHTS
weekly from Vancouver beginning June 26th

NEVADA FLIGHTS
weekly from Vancouver. Direct flights from Victoria start Sept. 12th.

ALL-FUN TRAVEL
2620 Quadra
382-4271

RENO!
$124.50 per person. Leaves every Sat. morning.
GAMBLER'S SPECIAL
$99.00
388-7111
GOLDDIGGER TOURS
(At the Imperial Inn)

GARDENING
jack beastall

It's Just Like an Earthquake

Every year vegetable gardens are started on ground which has never before been tilled, or has been idle for many years. The would-be gardeners are seldom happy with the results because most of the vegetables are found to be damaged by insects.

There is nothing unusual about this, in fact a few minutes thought will show it was a condition to be expected.

Any piece of soil that has not been interfered with will be in perfect balance. The natural population of each insect present has been strictly controlled by predators and the available food supply. Wild plants will suit the soil conditions, each taking its requirements and returning its quota of discarded foliage and stems to be converted to soil for future generations by the various micro-organisms within the soil. The whole unit has become a self-supporting community.

When the gardener filled this mass of soil the effects were comparable to a devastating earthquake in a highly populated area. The natural homes of the various insects were destroyed together with their supply of food and moisture.

Millions would fall prey to predators, such as birds and rodents, from which they were pryiously safe. The balance, driven by the law of survival, would desperately seek food, water, and shelter.

Any insect population partially or completely destroyed would remove the natural controls on others, since all insects and animals depend on other species for part of their food. This allows an increase of some species.

The natural food supply is then replaced by plants which have been bred especially for human food, most of which no longer retain the natural built-in resistance to insects and diseases.

In many instances, the plants from which the food crops have been developed originated in various parts of the world and were never subjected to the same pests and diseases, therefore never developed a built-in control to these species.

So we end up with the food growth, which is common in a well balanced virgin soil, being devoured by hordes of displaced, starving insects.

Fortunately for the gardener, this condition will not continue. Some insect populations will die out entirely, others will move to adjoining areas where natural food is available.

There could remain an undesirable population which thrives better on food crops than on the wild food of the area. This the gardener will discover in the following year, after which control measures can be taken if necessary.

It is not advisable to rush to controls which would conceivably further upset the natural balance, just because of damage done last year. There is more wisdom in waiting to see if the roblem is repeated.

At the same time, normal preventive and sanitary measures should be practised.

Sow thinly to eliminate the need for later thinning. Keep fertilizer applications to a minimum to prevent soft growth which is attractive to growths that are infested with aphids; they never attack plants with tough skin and hardened cells. Balance watering with growth to keep the plant cells stiff. Make small sowings at frequent intervals, and use the plants before insect damage is severe.

And finally, at all stages, remember you are a home gardener, not a farmer.

38 TRAVEL

U.K. CHARTER FLIGHTS
VICTORIA - LONDON
VICTORIA
Aug. 11-Sept. 1 — (3 wks.)
$469
Aug. 31-Oct. 5 — (5 wks.)
$439
Direct flights from Victoria at the same price as flights originating in Vancouver.
Phone 384-7121.
IMMEDIATE CONFIRMATION on Flights from 2 weeks or as long as 3 months.
BUDGET TRAVEL

RENO FUN FLIGHT
VIA C.P. AIR
Jetaway to Reno every Saturday with Redwing
Holiday costs start at $189.00
Departures May 8, 15, 22
RENO FUN BUS
Getaway to Reno every Saturday with Redwing
Holiday costs start at $131.50
Departures May 1, 8, 15, 22
DISNEYLAND BY AIR OR BY LAND
Bus holidays and Fun Flights Depart Every Saturday commencing June 26.
For more details see our large weekend ad or
Call Your Travel Agent or
REDWING TRAVEL
545 — 645 Fort Street
383-5311 382-5194

39 PERSONALS

YOUNG MID-FORTIES MALE 6 ft., good income, enjoys swimming, camping, dancing, seeking companionship of a woman probably 35-45 years young, pleasant personality. Snap and phone number appreciated. Strict confidence assured. Victoria Press Box 314.

GENT 60 GOOD APPEARANCE, home 100 mi. Nth Victoria, some retired income, seeks cultured lady 'same' self supporting under 55 — slim type and non smoker preferred. Tennis player welcome 'have prvt. court.' Snap exchanged. Victoria Press Box 329.

SHAWNIGAN LAKE SPORTS Camp (soccer, tennis, canoeing, basketball etc.) for boys 10-14 years. First week July 3-9, second week July 11-17. Information and brochure write 524-1207 Douglas Victoria or telephone evenings 592-1005, 479-8839.

LOCAL GENTLEMAN WOULD like to meet middle-aged lady for companionship, outing and dancing, etc. Photo appreciated. Victoria Press, Box 332.

WANTED — PLATONIC FRIENDship with man over sixty. Outdoor interests. Write Dept. P.O. Fulford Harbour, B.C. V0S 1C0.

WANTED RIDE TO VICTORIA from Sidney and return, Monday to Friday. Phone 656-4277 after 5:30 p.m.

40 BUSINESS PERSONALS

DIVORCE
You may not have to be separated 3 years to get Divorced.
1. No money down — monthly payments.
2. Includes lawyer's fees.
3. Your divorce can begin immed.
For further information call:
Victoria Office
383-6724
LUXFORD DIVORCE SYSTEMS (1976) INC.
210-620 View St.
Charges, Master Charge Welcome.
VANCOUVER OFFICE, 687-2835

CAMERA EQUIPMENT AVAILABLE TO ENTERPRISING FILM MAKER. No hangups. 386-3046

DUE TO CUSTOM REGULATIONS, FACILITIES AVAILABLE AFTER JULY 5, 1976.

HYPNOSIS
Stop smoking, lose weight, sleep soundly, master emotions, eliminate nervous tension, break negative habits. Lecture service available. Professional hypnosis by appointment only.
Alpha Centre—595-4022

DIVORCE
DO YOUR OWN OR USE OUR economical "Pay as we go" typing service. For information call 386-9617.
VICTORIA DIVORCE SERVICE Ltd. (Authorized independent distributor for Western Divorcervice Ltd.)

SAANICH PENINSULA GUIDance Association. Parents' skill training, family counselling, marriage counselling, individual counselling. Need to talk over a problem? Call 656-1247.

PRIVATE POOL AND SAUNA, restricted availability. Details, 386-2812.

MRS. PAYNE-JONES TRANCE medium. Questions answered. 386-3603.

GREAT NEW LOOK. HAIR CUTting, styling, hair waving. Nels Todd, 1065 Fort. 383-2615.

LONELY? FIND A COMPATIBLE companion through Emily Quest. Write P.O. Box 5220, Victoria.

TRY LUNCH AT THE BACCHANalia, female exotic dancers, 11 a.m. to 3 p.m. Monday to Friday.

TEACUP READING: CALL 385-7417 between 4 p.m. and 8 p.m.

42 EDUCATION

TUTORING PROFESSIONAL help by experienced teacher. French, math, new and old methods. 598-3331.

EXPERIENCED TUTOR, Spanish, French, German, general math, to grade 10. 382-2700.

60 FUEL

MANDER TRUCKING 478-5332
Agricultural sawdust, hem and fir. Cedar hog fuel for riding rings. Evenings, 477-5053, 479-7629.

FIREWOOD
Alder, fir, cedar kindling. Order for fall or summer delivery. 384-4715, after 5 p.m.

63 TIMBER

WANTED TIMBER
FELLED, BUCKED OR STANDING
Fir, Cedar or Hemlock
OR
Deliver to our sawmill by truck, short or long logs. Fir, Cedar, Balsam or Hemlock.
TOP PRICES PAID
Ideal Sawmill Ltd. 385-0441

WANTED: TIMBER, STANDING or felled. Top prices paid. Also contract loading and hauling. Reasonable. 388-5704.

STANDING AND FELLED timber wanted, also contract falling. 384-8877.

65 BUILDING SUPPLIES

STEWART & HUDSON
Economy Grade 2" x 4"
4'—24c ea. 8'—49c ea.
5'—29c ea. 10'—59c ea.
6'—34c ea. 12'—69c ea.
Royal Grain Prehung Doors with Lockset
2'8"x6'8"x1⅜
2'10"x6'8"x1⅜
3'x6'8x1⅜
Your choice $29.88 ea.
Exterior Plywood
Rough Sawn Spruce
Groved on 8' centres
Buff coloured
4'x8'x⅜" Sheet
$10.99 ea.
Fiberglass Roofing
Coral Colour Only
26" wide
10' Length $4.96 ea.
12' Length $5.96 ea.
1 Only
Black and Decker
Bayonet Saw Kit
$184.00
Chargex — Master Charge
Budget Accounts
Open Mon.-Sat., 7:30-5:30
STEWART & HUDSON Ltd.
400 Gorge Rd. E. 386-3211

IMPERIAL BUILDING MATERIALS LTD.
The Builders Supply House
CERAMIC TILES
OVER 5000 SQ. FT. IN STOCK
4¼"x4¼" 89c sq. ft.
1"x2" 69c sq. ft.
1¾"x1¾" 89c sq. ft.
1½"x1½" 89c sq. ft.
ROYAL GRAIN BIFOLD DOORS
2' wide—$15.00 each
METAL BIFOLD DOORS
⅓ off suggested list
OLYMPIC STAIN MANUFACTURER'S SEASON SPECIAL
Buy 4 gals.
Receive 5 Gals.
ARBORITE
4x8 Texture finish
6 Colors — $16.95 each
BUY WHERE THE BUILDER BUYS FOR LESS.
Master Charge — Chargex
2955 DOUGLAS ST.
386-1401
STORE HOURS
Mon.-Fri. 8-5, Sat. 8-12
Member of Victoria HUDAC

MOORE WHITTINGTON LUMBER LTD.
3614 BRIDGE ST.
386-1388
DOORS
Victoria's door headquarters.
All types — entrance, pre-hung, pocket door frames.
Some seconds and inventory clearance items at low prices.
Victoria's only complete:
SASH, DOOR and MILLWORK MANUFACTURING PLANT.
SAANICH LUMBER YARDS
3041 Douglas 385-2486
Materials for 12x20 garage
(Roofing extra) $320.00
8'x10' Greenhouse $245.00
Work Bench materials $ 12.00
Compost Box, 4'x6' $ 10.00
Sabot Kit (sailing)
Pram Dinghy Kit
Garden Sheds 6'x3'7"
Chicken Coop 6'x6'7"

65 BUILDING SUPPLIES

Home Lumber
LUMBER SPECIAL
Price per 1000 BM
2x4—6' BTR. Hem $ 75
2x4—8' 2 BTR. Hem Studs $155
1x10 M-R Shiplap Hem $149
2x4 Std. BRT. Hem $169
2x4 Utility Fir $110
2x6 Utility Fir $105
FIR PLYWOOD
4x8—⅜ Std. T-G $9.95
4x8—⅜ Uns. D $4.91
Cabinet Plywood
4x8—¾ L.C. Sel. $32.95
1x12 K.D. Spruce Shelving Lin. ft. .39
GYPROC SPECIAL
Price per 1000
½" Gyproc $ 85.00
½" Firestop $ 95.00
⅝" Firestop $110.00
INSULATION
Price per 1000
R7x2½" Fiberglas $ 72.00
R12x3½" Fiberglas $120.00
R20x6" Fiberglas $205.00
STUCCO WIRE
16—16" $ 23.50
NAILS
2¼ plus 3¼ CW. $ 13.95
ASHPHALT SHINGLE
210 Wt. Self Seal $ 19.50
SPECIAL QUANTITY DISCOUNTS ON VOLUME ORDERS
DELIVERIES Made ANYWHERE on VANCOUVER ISLAND. Before you buy COMPARE OUR PRICES. For QUALITY SERVICE and GUARANTEED SAVINGS, phone:
HOME LUMBER and BUILDING SUPPLY
470 ARDERSIER RD.
386-8374 — 385-8711

LUMBER WORLD
REMEMBER — We are your Cedar Centre for '76! Here are some examples of our Fencing Materials Stock —
Rough Cedar Lin Ft
1 x 4 10c
1 x 6 13c
1 x 8 18c
1 x 10 22c
½ x 3 Basket Weave 12c
4 x 4 Posts 48c
All Our Cedar Is No. 1. Grade. We will give you a free estimate on your fencing requirements — all you do is bring us the measurements.
LUMBERWORLD
3955 Quadra St.
One Blk. South of McKenzie
479-7151
Open 6 Days a Week
7:30 to 5:30
CHARGEX

Cubbon on Cook
Gyproc 4x8x⅜ Sheet $2.59
Capa Cod chairs $7.95
Cedar 6' Picnic Table $19.95
Fir ply 4x8x⅛ Stan T and G $9.95
Cedar Compost Box 4x6x3 $13.95
Reject Doors 24x80 $3.99
Olympic Redwood Stain $8.50
2x4—7 ft. utility—each $ .49
Pre-hung Doors RJX $19.95
No. 1 Ranch Tone Stain $3.99
Reject 48x80 Panels $3.19
1720 COOK CHARGEX 384-8181

SLEGG'S CASHWAY LUMBER
CONTRACTORS
HOME BUILDERS
Check our lumber prices before you buy! Phone us, and we will pick up your plans for a take-off.
Admirals—388-9978
Sidney—656-1125

70 MUSICAL INSTRUMENTS

CASCADE ORGAN CENTRE
Western Canada's representatives for Kimball and Gulbransen with stores in Edmonton, Calgary, Vancouver will be opening a store in Victoria soon providing the finest in organ instructions. Watch for us. For service requirements or details phone 478-6250.

NEW PIANO SPECIALS
Heintzman—Irmbach, Lesage. 10% Down. Balance 90 day.
GLEESON MUSIC CITY
829 Broughton
(near Royal Theatre)
Parking at rear—388-9632

YOUR "G" STRING IN GOOD shape? We can supply them for violin, guitar, banjo, etc.
Hall-Fairfield Music
728 Fort 385-3307

MUST SELL A LADIES 120 BASS Camillo accordion with case, almost new, in excellent condition. Call between 5 and 11 p.m. 384-9097.

FOR SALE
Sunburst Hagstrom bass guitar. Asking $200 or offers. Phone 477-4123.

MASON AND REICH, UPRIGHT piano with bench. Offers, asking $900. Phone 595-1186.

GULBRANSEN CONSOLE ORGAN, 1½ years old, as new. Offers. 385-2056.

FOR SALE: ONE FENDER JAZZmaster guitar with case, plus Acetone organ, offers. 384-9984.

FENDER RHODES PIANO. Excellent condition. 478-1432.

70 MUSICAL INSTRUMENTS

DOWNTOWN
NEAR THE "BAY"
"YOUR" NITE-TIME
MUSIC STORE
OPEN—MON.-THURS.-FRI. 'til 9 p.m.
DRIVE IN—PARK FREE
BERNIE PORTER MUSIC
382-9542 725 CALEDONIA

EATON'S
Specialist in
HAMMOND ORGANS
for over 20 years
4 Teachers Available
Use your Eaton Acocunt
Main Floor Eaton's
Home Furnishings Building

VISIT OUR BOOTH AT THE J.C. FAIR IN THE CURLING RINK ALL THIS WEEK
SOUND OF MUSIC SALES LTD.
REGINALD STONE MANAGER
1517 Quadra St.
383-0239
Home of the Conn Organ

ATTENTION!
DON'T MISS OUR EXCITING DISPLAY OF WURLITZER ORGANS AT THE JAYCEE FAIR. LOOK FOR OUR BOOTH IN THE ARENA. SEE YOU THERE.
Scott PIANO & ORGAN

YAMAHA MUSIC CENTRE
DID YOU KNOW
—No other piano maker makes as many different pianos as Yamaha? See our fine selection If Grands today at
PHONE: The Bay 384-9131
Mayfair 386-6339
JAMES
PIANO AND ORGAN LTD.

HAMMOND ORGAN STUDIO
Visit us at our display in the Curling Rink during the J. C. Fair Mon. through Sat. from 2-11 p.m. Savings on all models from $699.00
Free Parking
1400 DOUGLAS
across from Town and Country
388-9177
REPAIRS
We have Vancouver Island's most complete repair facilities for brass, woodwind and all fretted instruments.
NELSON'S Music Centre
1315 GOVT. 385-9728

RENT TO OWN
PIANOS AND ORGANS
GLEESON MUSIC CITY
829 Broughton
(near Royal Theatre)
Parking at Rear — 388-9632

CLASSICAL GUITARS
Kohno No. 10, $850 with case; Saga Yairi No. 650, $185; Fender F.C. 30, $160; others from $35; electric basses, $45-$585; steel guitars, $39-$2100. Good selection of amplifiers and acoustic guitars. Very easy parking.
SOFT SOUNDS
2031 Oak Bay Ave. 598-1524

PAMUS
MUSICAL INSTRUMENTS
"Where Good Music Begins"
1108 Blanshard St 386-8475

WURLITZER ELECTRIC PIANO for sale, very good condition. 383-8349.

LES PAUL CUSTOM FRETLESS Wonder. Replica 54 pickup. Asking $700. Excellent condition, 479-8680.

MUST SELL: 1 COMPLETE SET Gretch drums, cymbals, cases and acc. phone. 746-4094.

PIANO, CARVED FRONT AND legs, Honky Tonk effect, good shape. 652-1774.

EXCELLENT SET OF PEARL drums, 3-piece, Zild. cymbals. $700. 384-7374, ask for Mike, 9-5:30.

PIANO TUNER — CRAFTSMAN. Norman Duckworth, 595-8251.

FOR SALE—UPRIGHT PIANO, recently tuned, $650. 595-4807.

EXCELLENT CONDITION, LOwery Organ, $2,000. 478-5719.

SELL IT FAST THROUGH CLASSIFIED
DIAL 386-2121

71 MUSIC TEACHERS

Instruction
ACCORDION INSTRUCTION GRADES 1-10
PALMER HUGHES
SALES—SERVICE—LOANS
ELECTRONIC PICKUPS INSTALLED
AMPLIFIERS ALL SIZES
BERNIE PORTER MUSIC
725 CALEDONIA
382-9552 PARK FREE
DOWNTOWN—NEAR THE BAY

KAWAI KEYBOARD STUDIOS
Piano and Organ Lessons
386-3912 3261 DOUGLAS

77 MOTORCYCLES

HERE NOW!
NEW HONDA CJ 360 ROAD BIKE
ONLY $1,299
CLEARANCE SPECIALS!
NEW!
250 CC YAMAHA ROAD'S
REG. $1349 NOW $1149
200 CC YAMAHA ROAD'S
REG. $1199 NOW $1049
175 CC YAMAHA ENDUROS
REG. $1149 NOW $999
BRAND NEW
1975 HONDA CB500T
$1899
NEW SHIPMENT OF 550 AND 750 HONDAS and 750 YAMAHAS!
MULLINS MARINE SALES LTD.
382-1928 382-4515
925 Yates St. DL-00365A

SUZUKI SPECIALS!
"FREE"
with every new 380, 500, 550 and 750 Suzuki for the month of May.
1 HELMET Reg. $29.95
1 CARRIER Reg. $39.95
1 SAFETY BAR Reg. $39.95
ORDER YOUR NEW SUZUKI NOW AT
COLWOOD HONDA
Div. Mullins Marine
2781 Millstream 478-8831
Left off hwy. at Western Speedway. Dealer Licence Number D-00366A.

FREDERICK MOTORS
MOTORCYCLE SALES
KAWASAKI
SUZUKI — BMW
Repairs — Service To All Makes
616 Queens DL-00834A 383-0823

1976 BULTACO
SHERPA "T"s now in stock. See and Try them at
VICTORIA MC SALES
592 LEDSHAM RD.
478-1123
The choice of the world expert trials riders DT3598.

BIG BORE KITS
and Hi-Performance cams for Kawasakis and Hondas now in stock at
POWERTOWN M.C.
384-1249 614 Grenville

1970 NORTON 810 DUNSTALL, road race faring, tank and seat, alloy wheels, clip-ons, rear seats, drill disc, TT100 tires, plus all stock accessories. 478-1935.

1975 YAMAHA 650, 8,000 MILES, used as daily transportation, well maintained, 60 miles per gallon. Must see this beauty. $1850 firm. 386-1402.

74 SUZUKI ENDURO, ONLY 2400 miles, $525. 73 Triumph Bonneville, semi-chopped, clean. Completely rebuilt, all bills extras. Best offer over $1000. 479-7486 after 5.

WANTED: TENDER LOVING care for lady owned and ridden 1972 200 c.c. Yamaha. Low mileage, $375. 478-3767.

1974 250 YAMAHA TRIALS MUST sell by Saturday, new condition, best offer. Days until 5 p.m., 479-9155.

1973 TRIUMPH BONNEVILLE, 750 Twin, 3 - speed, reguilt engine, 8 inch extension T. T. pipes, $1200. 477-3620.

1973 YAMAHA 75 CC MOTORCYcle scooter, excellent condition, low cost transportation. 598-4658 before noon, or after 9 p.m.

1975 YAMAHA 400 ENDURO. Only 1,500 miles. Asking $1200. Phone Rick at 386-6321 days, or 478-9886 evenings.

1973 GT80, 1700 MILES, GOOD condition, $375 or best offer. 595-8340.

WANTED: CHEAP (MECHANIcally good) electra-glide, 11 a.m.-3 p.m., 385-0279.

1969 650 BSA FULL FAIRING, bags. Many extras. $800. 478-9490 after 6 p.m.

1973 750 TRIUMPH TIGER, Excellent condition, asking $1100, will accept offers. 385-2284 after 5.

'73 YAMAHA 360 ENDURO, GOOD condition. $600. 477-9639.

'73 YAMAHA TX-500, 2,900 MILES. Full accessories. $1500. 479-8030.

73 HONDA 350, GOOD SHAPE, $800. 479-6111.

'74 HONDA XR75, MOTO CROSS bike, $395 or offers. 656-4184.

1974 HONDA 350, NEEDS SOME work, call 477-3145 after 7 p.m.

'73 NORTON 850, 4,700 MILES. $1500 or best offer. 595-8868.

'71 TRIUMPH, FULLY CHOPPED, excellent shape. 384-2202.

MINI BIKE, EXCELLENT CONdition, $149. 382-7443, 937 Wolleston.

HONDA 1973, 350-4, LOW MILEage, very clean. 384-7938.

1973 HONDA 350-4 CAFE RACER, $1000 firm. Bruce 383-3984 anytime.

MINI BIKE FOR SALE, $200. Phone after 3, 478-5680.

FOR SALE 74 YAMAHA 80, GOOD condition. Phone 652-3151.

77 MOTORCYCLES

COME IN AND SEE THE 1976
BULTACOS
250, 350 TRIALS
BROOKLANDS MOTORCYCLES
937 Fort 383-5926
DL-13721

MUST SELL 72 KAWASAKI 350, 4800 miles, sissy-bar, $550. 642-5660. 6-8 p.m.

1973 HUSKY 250 W.R. LICENCED. Lights, etc. 658-8271.

1975 YAMAHA 80 ENDURO. LOW mileage. Good condition. 477-2786.

FOR SALE NEAR NEW MINI bike. 656-1843.

'73 HONDA 100 TRAIL BIKE. $400 or best offer. 478-5368 after 5.

'73 SUZUKI 500. 4,000 MILES. 598-2386.

72 KAWASAKI 350. GOOD CONDITion. Must sell. $500. 388-6979.

78 BICYCLES

Russ Hay On Government
2542 GOVERNMENT ST.
Between Bay and Hillside
The Leading Bike Shop
384-4722
MASTER CHARGE
TRADES WELCOME
CHARGEX
Open Mon.-Sat. 8:30-5:30
Friday 'til 9

VICTORIA DAYS APOLLO SALE
10 speeds $10 OFF
3 and 5 speeds $5.00 OFF
Offer good thru Sat., May 23

ESQUIMALT OAK BAY BICYCLE
1215 Esquimalt Rd. 388-6712
1958 Oak Bay Ave. 598-4111

BUY, SELL, TRADE, REPAIR
No middle man, deal direct with qualified, mechanic, save 50% on labor. Expert buckled wheel truing. New, used bikes, all sizes, lowest prices. Open 8-8; Sun. 12-5. 384-5514. D. BRC, CCM. Reno Industries, 2519 Gov't.

TANDEM — 1974 MODEL Gitane touring, 10-speed caliper and drum brakes, as new; $250 o.n.o. 479-7953.

LADIES' PEUGEOT 10-SPEED. Like new. Only 116 miles. Many extras. $125 or nearest offer. 595-4187.

LE JEUNE 10-SPEED, 21½" Reynolds frame, Stronglight cotterless cranks, 22 lbs. Excellent for racing or touring. 598-2272.

APOLLO 10-SPEED, SMALL frame, $55. Man's Raleigh 10-speed, $45. 652-2966.

FOR BICYCLE REPAIRS AT reasonable rates. Call Tom, 383-2622.

MOTOCROSS FRONT AND REAR shocks, $90 or best offer. 595-8340.

BOYS BIKE, EXCELLENT CONdition. Raleigh 10 speed. 479-4523.

CARLTON, 10-SPEED, $100
384-6329

WANTED: BOY'S BICYCLE FOR six-year-old. 598-7756.

80 BOATS and MARINE

Oak Bay Marine
SALES AND SERVICE
USED BOATS
22' FIBRE FORM SITKA, 188 h.p. Mercruiser
SALE PRICE $10,900
21' CAMPION MONASHEE, 188 Merc. Low hours. Very clean. Save thousands $11,900
OPEN 7 DAYS
Dawn till Dusk
AT THE MARINA
1327 Beach Drive
598-3393

DINGHY'S AND CARTOPPERS BY
Nelson — Portabote — Rodd
Galleon — Livingston — Olympian
Snark — Wondercraft — Aquadory
Mirror — Sportyak
Over 70 small Boats in Stock.
ALL BAY MARINA
2238 Harbour Rd.
Sidney 656-3167
Open 6 days Closed Mondays

NATIONAL Boat Sales Ltd.
2060 WHITE BIRCH ROAD
SIDNEY, B.C.
NEW AND USED
(604) 656-2966
GRAND BANKS, ALASKAN
OVERSEAS
FISHER MOTOR SAILERS
BROKERAGE

45' GULF COMMANDER
For sale by owner custom built Monk design twin-diesel cruiser, 250 hrs. Radar, autopilot, Onan generator, all electric galley, diesel furnace, holding tanks, 12-knot cruising, interior teak, every conceivable extra, owner changing to large vessel of same design. Offered at owner's building cost. For detailed information call daytime 477-6621, evening 477-6479.

'73 REINELL R2200 SOFT

80 BOATS and MARINE

HORWOOD MARINE

Horwood Marine Ltd.
823 Pandora
385-1451

14' K and C PACKAGE
Full camper top, Ez-loader trailer.
ONLY $2195

21' GLASPLY EXPRESS
Full galley, full dinette, marine head, camper top, 188 Merc I.O.. Fresh water cooling, compass, depth sounder, bottom paint.
SAVE $4000

17½' K and C PACKAGE
130 Volvo I-O, Camper top
REGULAR $8095
NOW $6595

COLWOOD LOCATION
Tues.-Fri. 12-9
Sat. 9-5
Across from Farmers' Market on Old Island Hwy.
478-8211

1 ONLY
1975 K and C 22'
COMMAND BRIDGE
Full galley, dinette, marine head, hydraulic steering, swim grid, 188 Merc I.O., full camper canvas.
REG. $16,095
SALE $13,695

"We Will Match of Better Any K and C Deal"

EXCLUSIVE VANCOUVER ISLAND DEALERS FOR
CATALINA YACHTS
22', 27', 30'
TANZER YACHTS
14', 16', 22', 26', 28'
PACKAGE DEALS our specialty
Authorized JOHNSON, OMC dealer
Bob Whyte Marine
SALES and SERVICE
2226 Harbour 656-6421

BOSUN'S YACHT BROKERAGE
"Always quality listings at Bosun's" and SERVICE is first on our list. If you are considering BUYING or SELLING your boat, contact BOB BENTHAM.
BOSUN'S MARINA LTD.
10775 MacDONALD PARK RD.
SIDNEY
656-5558 Days BOX 2001
656-6375 Eves.

METRO MARINE BOAT BROKERAGE
We need 14'-25' boats. Let our expert salesmen sell your boat for its full value. Call Metro Marine Ltd., 2360 Beacon Ave., Sidney, 656-1105.

SAILING COURSE
Basic to advanced
5
series,
10
practical aboard RT Welanne, Oak Bay Marina, Dock H. Test at completion date. Further information call Rick at
598-6541

WESTPORT YACHTS
24' Glen-L Sedan Cruiser, 280 h.p. V-Drive, spacious $7,800
27' Owens Flagship Sedan Cruiser, quality and well equipped $18,000
Plus many more—Financing—
Open daily
WESTPORT MARINA
2075 Tryon Rd., Sidney 656-5832

FOR SAFETY SAKE
Radios — CB — VHF — SSB
Sounders — Flasher — Chart, Sales — Service and Installation. Ball and Shamiff Electronics Ltd. 1 West Burnside Rd. 386-9414.

1974 21' REINELL CABIN CRUISER, 380 hours, fully equipped with over $2000 of extras. Exceptional condition. Replacement cost over $14,000. Will sacrifice for $9000. Phone Salt Spring Island 537-9202.

1975 25' STARCRAFT, USED APproximately 10 hours, as new. Has tandem wheeled trailer, with brakes, sleeps 6, kitchen unit, and room for head, asking $14,500. Parksville 248-3991.

18' DEEP V, 120 MERC., INboard outboard, as new, 16 hours. Full top, including moorage, berth, 19D angler's. L. Mcdonald. 385-4129, 382-9191.

SELL 12' FIBREGLASS BOAT, trailer, 8 horse power outboard Chrysler. Value approx. $650 or trade for 20 to 30 horse power outboard. 652-3720.

URGENT SALE! 21' ARTCRAFT Cruiser, Ford inboard outboard, head, trim tabs, much more. Immaculate, reduced $1000 to $5,300 firm. 656-4649 or 656-3775.

CANOE COVE YACHT SALES
SIDNEY, B.C.
656-5711 656-3915

WEST COAST TROLLER, Queen, well equipped ready for ice fishing, A licence, 9.27 net registered tonnage. Phone 112-726-7028 after 6 p.m.

23' SLOOP, FIBERGLASS, ON plywood, new 6 horsepower outboard, stainless pulpit, 4 new sails, interior needs finishing. $4,500 or best offer. 537-9318.

C AND C 25 SLOOP, QUALITY fiberglass construction. Blue hull. Long list of cruising extras. 478-7573.

AVON 4-MAN LIFE RAFT, Valise type, 2 years old, never used. $695. See at Bosun's Locker, 580 Johnson Street.

COLUMBIA 22 SLOOP, 4 SAILS, 6 h.p. Evinrude outboard, many extras. Best offer. Call after 5 p.m. 382-1738.

18' TRIHULL, WALK-THROUGH windshield, 115-horsepower Evinrude, trailer and extras, $3900. 478-7467.

NEW 28' MOTOR SAILER, cedar planking, oak frame, ready for engine, keel and sails, firm $9900. 656-5045.

KAYAK 16½' FIBREGLASS WITH paddle and spray cover, $195. Please call 592-3957.

PRICE CUT. 16' DAYSAILER and trailer, excellent condition, $795. 595-4909.

WILL BUY OR TRADE 10¾x10 propellor. Have 10¾x12½ 55 Chrysler. 656-3860.

14'6" FIBREGLASS BOAT, motor, tilt boom trailer, canopy $1275. 478-9681.

13' PETERBOURGH, 18 HORSEpower Johnson, new explorer trailer, $800. 477-5665.

12 FT. PLYWOOD SEMI VEE full fibreglass, new condition, $100. Phone 477-1591.

18' MAHOGANY OUTBOARD — neat paint, $950, 386-7721. Leave message.

LAST CHANCE 21' CAMPION, full galley and head, 190 OMC $9500. 478-4454.

80 BOATS and MARINE

METRO MARINE

2360 Beacon Ave.
SIDNEY
656-1105

LARGEST SELECTION

SEE ON OUR LOT THE FOLLOWING:

LARSON
ALL AMERICAN 160 OB.
ALL AMERICAN 160 I-O
ALL AMERICAN 170 I-O
VOLERO 172 I O
MONTA 195 I-O
COMMANDER 21' Day cruiser
COMMANDER 21' Express cruiser
BARON 21' Cuddy cruiser
ADMIRAL 23' Cuddy Cruiser
ADMIRAL 23' Express Cruiser

SANGSTER
25 MARLIN Com. Bridge
23 CHINOOK flush deck
23 CHINOOK drop deck
20' WEEKENDER HT.
20' WEEKENDER full canvas
18' CORMORANT
18' COHO
18' SAVARY
18' BOWRIDER
18' TEXADA

DEMO SPECIAL
23' CHINOOK, loaded with extras. Save hundreds on this once a year deal.

USED BOATS IN STOCK
23' GREW, full canvas
23' GREW, twins, HT
20' REINELL
225 H.P. Merc
19' HOURSTON 170 Volvo
16' REINELL, new 50 Merc OUTBOARDS
14' VANGUARD

BEST TRADE IN DEALS IN VICTORIA TOPS IN QUALITY AND SERVICE
OPEN MON. - FRI.
9 - 9
SAT. 9 - 6
SUN. 10-4

METRO MARINE

DUNCAN BOATLAND

15' CAL GLASS
40 h.p. Merc ML, 900 lb. Roadrunner trailer, $2950

17' CAL GLASS
120 Mercruiser, Full convertible top, wiper, Roadrunner trailer $6388

1900 REINELL
200 HP Volvo, full instrumentation. Full convertible top. $6688

REINELL
SEA RAY
Mercury Outboards
VANCOUVER ISLAND'S
OUTSTANDING BOAT CENTRE
DUNCAN Boatland
746-4158

MACE MARINE INC.
453 Head St. 383-3324 (24 hrs.)
WE SPECIALIZE IN BOAT BROKERAGE AND MARINE FINANCING

AS NEW 24' SEARAY WEEKENDER. Cuddy cabin, twin 165 Merc Cruiser's, 100-gallon fuel tank, self-clearing trim tabs. New upholstery. Recirculating bait tank. A fabulous boat at a reasonable PRICE $12,900.

OPEN 7 DAYS
(AT WEST BAY MARINA)
"If you've never dealt with us. You've really missed the boat"

IN STOCK NOW!
More of the Fantastic 4 Cycle
HONDA OUTBOARDS!
Plus
a few '75 MERCS still available at BIG, BIG SAVINGS!

MULLINS MARINE SALES LTD.
382-1928 382-4515
925 Yates St.

FIBERGLASS REPAIRS to BOATS — CAMPERS TRAILERS — TANKS MOTOR COVERS, etc.
A Complete Stock of FIBERGLASS MATERIALS
PELAGIC
PACIFIC INDUSTRIES (1974) LTD.
24 Huron St., Victoria, B.C.
386-1811 or 386-7814

BRAND NEW 12'7" PACER SAILboat. Fiberglass hull, trailer included, new sails, made by same designer as Interprise. Asking $1300 or best offer. Please phone between 8 a.m.-12 noon. 382-1258.

MUST SELL — SAILBOAT
Cal 28'. Fully equipped, Avon Dinghy. Stove with oven. Sounder. R.D.F. sails, $18,900 or offers 592-7193.

16' FIBERGLASS, DEEP V HULL, fully equipped, plus trailer. $3,000. Phone 383-9837, after 6 p.m.

FOR SALE — 24' GN A LIcence. Phone evenings. 656-1075.

25' WOOD CABIN BOAT, NEEDS work, $250. offers. 386-6696.

80 BOATS and MARINE

GOLDSTREAM MARINE

Dealer For
EVINRUDE Outboards
ROADRUNNER Trailers
K and C Thermoglass
HOURSTON Glasscraft
MERCRUISER
OMC
PARTS and ACCESSORIES

NOW OPEN
MON.-FRI. 8 A.M.- 9 P.M.
SAT. 8 A.M.-5:30 P.M.
SUN. 1 P.M.-5 P.M.

GOLDSTREAM MARINE LTD.
2994 Jacklin Rd. 478-8391

Double Eagle
14', 16', 17', 18'6", 20', 22'
Canaventure
14', 16', 17'
PACKAGE DEALS our specialty
Authorized JOHNSON, OMC dealer
Bob Whyte Marine
SALES AND SERVICE
2226 Harbour 656-6421

Oak Bay
BOAT BROKERAGE
Over 500 Boats on Display At The Marina
OPEN 7 DAYS
Dawn till Dusk
1327 Beach Drive
598-3393

SEE THE NEW CHRYSLER DIESELS IN STOCK
M6—33—198 cu. inches, 100 H.P. at 4000 R.P.M.
CM6—55 TI—331 cu Inches, 200 H.P. at 3150 R.P.M.
CM6—55NA—331 cu. inches, 130 H.P. at 3150 R.P.M.
ALSO
2—283 Chriscraft 2½'s, 1 Red. gear R and L. Good condition.
1—390 cu inches Ford 2, 1 Red. gear, used.
1—6—354—T Perkins diesel, rebuilt, 2.5; 1 Red gear.
HARBOUR MACHINE LTD.
383-6555 31 Erie St.

VAN ISLE MARINA
BROKERAGE
LAUNCHING RAMP
FUEL DOCK
Vacuum pump oil change. Complete line of filters and accessories for all vessels. Open 7 days a week, 8-5.
VAN ISLE MARINA CO. LTD.
Tsehum Harbour Box 2130
656-1138 Sidney, B.C.

15½' CALGLASS WITH FULL camper top, complete with Elec. Start 50 H.P. Merc. (37 Hr.), aux. 10 H.P. Johnson as new. 60 fathom D.S., compass, C.B. radio with marine ant., 900 lbs. E.Z. trailer with extra wheel. Complete $4500. Call 592-7202.

WE ARE 3 STUDENTS PLANning to sail to Europe 77-78. Interested in buying a 28-32' seaworthy design, half completed or needing some work. Everything of interest. Contact Hans at 478-0812 before Ma. 21.

26' SABRE CRAFT. IMMACULate condition. Fully equipped with electronics and complete accomodation for family cruising. No extras required. Nicely finished and out of the water for your inspection. 477-8307.

ONLY $8,500
23' Fiberform 225-horse power Merc. cruiser. Sport Yak dinghy. Ship to shore radio tel. Very clean, ready to cruise. Owner has purchased and must sell. 386-1474 or 479-8019.

TILLICUM FURNITURE
2612 SOOKE RD.
Now makes camper, trailer and boat cushions. Any size or shape. Full selection of materials available. Free estimates. 478-0522.

WANTED: 1969 55 H.P. OR 1970 60 H.P. Johnson or Evinrude for parts.
Harold's Outboard Repairs,
24 Jedburgh
479-1031

20' DOUBLE-ENDED CHRYSLER ace, marine inboard, 85 horsepower, compass, radio, sounder, hydraulic steering, sleeps 5. Olympic oil stove, head, $6500. Fisherman's Wharf, (Wayward Girl). 595-2897.

ARTCRAFT SEDAN CRUISER — 32x11, F.W.C. 280 H.P. Chrysler, dual control S.S. tanks, sound cedar hull, mahogany interior, usual accessories. $11,000. 592-3602.

32' POWER CRUISER, GOOD MEchanical condition, ready for cruising, sleeps 5, priced for quick sale, at $6,000. Phone evenings, 656-4018 or 652-3769.

CUSTOM BUILT ROOF RACK TO fit Ramcharger, Chevy Blazer, or Jimmy, will handle up to 14' boat motor, etc. 386-7866.

MECHANICS SPECIAL. OLDER 80 horsepower Mercury outboard. With controls. $200. 477-0586. after 6 p.m.

DO YOU HAVE A BOAT TO charter? We require several boats for experienced clients, who wish to bare boat charter. 384-3513.

21'5" GLASTRON VAGABOND INboard-Outboard. 160 Mercruiser. Only 570 hours. Many extras. $9300. 384-3285.

COMFORTABLE CRUISING ACcommodation for sale. 35' C licensed, Chrysler crown dinghy, etc. $7500 or offers. 478-0870.

WANTED: NEWER 40-50 HORSEpower long shaft outboard motor, must be in perfect condition. 383-1625.

ROWING SHELL — 17' F.G. practice model, sliding-seat, riggers, 9'9" hollow racing-type oars; $450 o.n.o. 479-7953.

DON'T HESITATE, BUY BEfore the weekend. 12 H.P. Johnson (Alto) with tank. As is $225. 477-0551.

BOAT LOADERS FOR CAMPERS, and mini homes, installed, 478-3796, 478-2754.

WANTED: 10' OR 12' WOOD CARtopper for under $100. After 5 p.m. Jamie 598-3405.

35' KETCH, 3½ YEARS OLD, ready to sail anywhere, reasonable price, 598-3714 between 5-7 p.m.

23' SAILBOAT, SLEEPS 4, HEAD, dinghy, motor, excellent condition. 656-5157.

WANTED: 20'-30' BOAT SUITable for overnight fishing. Can pay cash. Call 388-5431 or 598-1350.

26' THUNDERBIRD SLOOP, equipped for racing and cruising. Sleeps 4. 3 sails. $6,000. 656-6586.

18' LUND, NEAR NEW MERC. 40, tilt trailer. Offers to $2800. 598-4429.

'75 24½' BAJA FIBERFORM Command Bridge, Many extra's. 656-2661.

42' TROLLER TORBAY, FULLY equipped, A licence, $90,000 or nearest acceptable offer. 385-5427.

12' CLINKER, SOUND AND REcently refinished, cabin, running lights. 383-8734.

38' MONK COMMAND BRIDGE cruiser, 595-8611 or 479-4634 after 5 p.m.

17' BOAT, 170 HORSEPOWER Volvo inboard-outboard. 656-2552.

CANOE WANTED
382-1632

80 BOATS and MARINE

Bell Boy Fiberform Canaventure

JUST ARRIVED
TRUCKLOAD SPECIALS
on
CANAVENTURE
Mercury Packages
and
Thornes
Aluminum Boats

GOOD SELECTION
of used I.O.
Runabout Units

A Boat for Every Budget at
MERCURY MARINE
385-1457
800 CLOVERDALE
OPEN FRI. NITES 'til 9

FREE
FIBERGLASS DINGHY
WITH THE PURCHASE OF THIS SUPERB 36' TRI CABIN GRAND BANKS DSL CRUISER. REPLACEMENT COST OVER $100,000 —ASKING ONLY $75,900. TO VIEW PHONE 386-1381 DAYS, 598-1470 EVENINGS.

SAILBOATS
Cal 20—$5,800
Paceship PY23—$9,800
Santan 25—$11,900
Martin 29—$19,200
COVE YACHTS (1976) LTD.
DUCAN 748-8136

BOSTON WHALERS
Now in stock, all sizes, Tollycraft Aqua Cat, Pleasurecraft Sales, Box 2421, Sidney. 477-0449.

ANCHOVIES ONE-THIRD PRICE. Herring strip and minnows, 50c per package by the case. 652-1512 or 656-5861.

14½' HOURSTON GLASS CRAFT 40 h.p. Johnson. Full canopy top. Roadrunner trailer, $2,195. 478-3192.

26' ATALANTA SLOOP. TWIN bilge keels. 10 h.p. inboard. New sails. Full outfit. Excellent condition. $10,500. Phone 479-5251.

18' BELLBOY HARDTOP, INboard, outboard, 140 HP, 9½ HP kicker, Calkins trailer, 478-6044.

26x9½ FIBREGLASS CB CRUISer, dual station, radio and depth sounder. Phone 748-9177 Duncan.

45' MONK CUSTOM LUXURY diesel cruiser. Moving. $60,000. Boathouse. $4,500. 656-3269.

15' FIBERGLASS, OVER PLYwood, 18 h.p. 1972 Evinrude engine, trailer, $1200. 382-4498.

WOODEN FISHING BOAT, INboard motor. Phone Hart. 386-8231 or 382-8967.

CROWN 23 SUPER EQUIPPED, 6 sails, etc. Immaculate condition. 477-6006.

1973 4-HORSE POWER MERCURY outboard, good condition. 478-9224.

19' CABIN CRUISER. WELL maintained and equipped. Offers to $4800. 595-1872.

23' BAYLINER, 200 HOURS, from new. 302 V-8 Ford, 190 horsepower. 652-3683.

15' SEASPRAY CATAMARANS for sale. All fiberglass, dacron sails, phone 384-2002 after 6 p.m.

24' FIBERFORM. 146 HOURS. Full electronics including radar. 592-6940.

22' MARINA SLIP AVAILABLE, Sidney June July, August. Phone 592-4825 after 5.

75 HP EVINRUDE, ELECTRIC, excellent condition. $700, wanted 40 hp Johnson electric. 478-2910.

WANTED: FIBREGLASS CRUISer, 28'-32'. Prefer diesel. Cash deal. 658-1043.

TILLER ARM FOR 50 OR 60 H.P. Mercury outboard. 656-2069 or 656-4454.

28 H.P. JOHNSON OUTBOARD, in good shape, $375, 652-1562 anytime.

WELL-BUILT, 28' CHRISCRAFT. Double planked twin 6-cylinder, with boathouse, $15,000. 478-3940.

17' FIBREGLASS BOAT, 75 horsepower motor Gator trailer. Offers $1450. 477-0492.

1973 18' DEEP V, VANGUARD, 80 h.p. Merc. Full camper top, new trailer. Offers to $3600. 478-8020.

16' CEDAR CANOE, IN EXcellent condition. Light blue, $300. 384-2325.

14' ALUMINUM, WINDSHIELD, steering. 1972 20 h.p. Mercury. Trailer. 478-4602.

14' FIBERGLASS BOAT, MOTOR and trailer. 652-1655.

BAY FIELD 23, FULLY equipped, $13,500. 537-9381.

83 AIRCRAFT

FOR SALE OR LEASE
1968 Cessna A185E CF-XSR, S.N. 185-1441 on Edo 2960 Floats Fluidyne C3200 Skis and Wheels. Just out of overhaul. "O"...Continental 520 engine and accessories, O/H instruments and radio, new interior, urethane paint. Floats reskinned, resealed and urethane paint. Aircraft is immaculate, VHF, ADF, XPNR, ELT, spare VHF; $48,500 or will lease for 6 mos. Call Alberta Northern Leasing (403) 277-3377.

1969 CESSNA 150, 1835 HOURS T-T, 35 hour TTE. Since major; nav-com 300 90 channel, blue and white trim. ELT never damaged. $11,500. Apply 739 Lagimodiere, Winnipeg 6.

FOR RENTAL
'75 C172, IFR, $25. Pleasurecraft Sales. Box 2421 Sidney. 477-0449.

92 SPORTING GOODS

CUSHMAN GOLF CART WITH windshield, battery charger and ramp trailer. Good running order. 477-0472, 477-8884.

1903 MANNLICHER SCHROENaur with scope, scabbard and 5 boxes ammo. Offers? 384-5016 after 5:30 p.m.

FULL SET MATCHED LADIES' McGregor right hand golf clubs, 386-0378.

HIKERS' FOLDING SWEDE saws, $13.99. Island Saw Co., 61 Chatham St., 385-5500.

6X9 EGYPTIAN COTTON TENT, $75; 20-gauge Cooey shotgun, $40. 478-7487.

3'X6' DELUXE POOL TABLE — all accessories included. Phone 592-6877.

DOHERTY UPRIGHT GRAND Piano, bench, cabriole legs. Excellent tone. Phone 384-0256.

DRY SUIT AS NEW, COMPLETE with weights, $380. 477-6660.

92 SPORTING GOODS

IT'S WATER SKIING TIME
GIBSON POWERCRAFT CENTRE
We have skis for the beginner and for the expert, featuring "EP" and "CONNELLY"

LAKE REGION
Combination skis $55.00 to $110.00. Children to adult skis

TAPERFLEX
Combination and Slalom skis $89.95 to $140.00

CONNELLY SKIS
Comp. 2 $175.00
Hook $200.00
Competition I $260.00

Complete assortment of bridles, bindings, rope, belts and vests.

Visit our showroom at 2520 Govt. St. near Bay or phone 382-8291

BLACK POWDER SPECIALS
Kentucky Rifle kit $85; Pistol kits from $40; Zouave Rifle, $135; Enfield Musket, $100; Hawken 50 cal. $199; cased 36 Cal. Colt $120; Rem. 44 cal. $105.
GUNS BOUGHT FOR CASH AT
Robinson's
1307 Broad 385-3429

INTERNATIONAL KNIVES
Knives — Guns
Military Surlus
Sell — Buy — Trade
574 Yates 383-3422

SCUBA DIVING TRIPS TO THE Gulf Islands. Each day on 22, 23, 24 May. Leaving at 9:30 a.m. from Rimpac Divers Limited, 9818 Fifth St., Sidney. Book early, phone 656-6313.

WEIDER WEIGHT SET, 110 LBS., new soccer shoes. 598-2272.

93 CAMERAS, SUPPLIES AND PHOTO FINISHING
Used Cameras
Canonet $65.00
Yashica 124 Twin-lens 75.00
Konica FP SLR 75.00
Argus 110 Pocket Camera 9.99
Used Slide Projectors
Sawyers 500 manual 45.00
Crestline Deluxe, remote control 75.00
Sawyers Grande Prix AF (new) 129.95
Movie Projector Dual 8, Bauer T4 80.00
6 mos.
All reconditioned and warranted mos.
Neil's Camera Repair
4300 Cedar Hill Road at Kenmore
477-2923

JUST ASK FOR IT!
We will match any advertised selling price.
city photo
1227 Govt.
385-5633

IT'S HERE
IT'S HERE
OLYMPUS OM2's
Bill's Photo Supply
1672 Douglas 383-7443

Island Colour Labs
Super fast quality film processing. Kodacolor II or Fujicolor II. Competitive prices. In by 10, Out by 5. 615 FORT 384-2242

ASAHI PENTAX SPOTMATIC f1.8. Super Takumars 35-f3.5, 105-f2.8, 200-f4. Tele-Extender. As new. Offers. 595-2392.

HASSELBLAD CAMERA AND accessories for sale 385-8116 after 5.

MAMIYA 645 80 MM LENS DEluxe grip and accessories. 656-2069 or 656-4544.

KONICA AUTO S-3, NEW, $100. 384-4309. Weekdays after 4 p.m.

NEW NIKKOR 135 MM 2.8, PERfect condition. 385-2273.

ROLLEIFLEX 1-35 F1.8 LENS with filters. $160. 478-0545.

96 RANGES, STOVES and FURNACES

NOW AVAILABLE
The all new Texaco oil Furnace with the revolutionary flame retention head, proven savings up to 25 per cent in fuel consumption. Harknett Fuel, 384-9381 ask for Ralph Smith.

TWO AIRCO OIL FURNACES, complete, 105,000 BTU. To be removed by or before June 1st. Best Offers. Guaranteed. 592-4673.

MOFFAT HARVEST GOLD 30" stove and fridge. 2 months old. Save $350. Under warranty 479-4045.

SMALL FRIDGIDAIRE ELECtric stove, good condition, $45. 478-6780.

FOR SALE: WOOD BURNING stove. Requires repairs. Offers. 477-5167.

IMMACULATE RCA WHIRLPOOL stove, 2 ovens, rotisserie. 652-1226.

GE MICROWAVE OVEN, ONE year old, $300. 595-6318 evenings.

97 FURNITURE

VILAS
GENUINE
VILAS FURNITURE
WE SHIP
ANYWHERE IN B.C.
Anywhere in B.C.
Brochure on Request.
CONTINENTAL FURNITURE
716 Johnson St. 386-2458

MATTRESSES
WHY NOT
buy your spring filled mattress directly from our factory, good quality at a reasonable price.
6-INCH LATEX
FOAM RUBBER (All Sizes)
posture zone support, clean, hygenic, doesn't sag or lump. 3'3" Only $79. 4'6" $139. Queen, $179.
IMMEDIATE DELIVERY
GREGG FURNITURE
2306 Douglas 388-7365

MOVING, MUST SELL VILAS Semi-colonial chesterfield and 2 arm chairs, wing-backed, good condition, $750. Approx. 3 yards matching upholstery fabric, $20. 7-piece dinette suite with table leaf, $100. Viking 2-speed portable dishwasher, cutting board top, like new, no problems, $375. 592-6564 after 6 p.m. weekdays and after 10 a.m. weekends.

VILAS MAPLE DOUBLE BED $115; white French Provincial double bed, $80; vanity dresser and stool, without mirror, $17.50; student's plywood desk, $17.50; walnut corner lamp table, $20; walnut coffee table, $15; Apt.-sized range, $20; Canadiana oak side cabinet, $22.50; call 386-2673.

FOR SALE, FRENCH PROVINcial sofa and chair, tables, lamps, 2 book shelves, 2 single beds, 3 chests of drawers, sewing machine, fridge and stove. All like new. 382-6302.

TRIPLE DRESSER WITH LARGE mirror, matching night tables, $300; twin wood headboards, $40 pair, 382-3595.

LARGE DINING ROOM SUITE, beautifully crafted, solid walnut, 10 chairs, table with 5 leaves, buffet, china cabinet. $2,500. 598-6217.

MODERN BEDROOM SUITE, $450, round oak table with four Windsor chairs, $300, phone 598-1208, anytime.

1 DINETTE SET. EXCELLENT condition. Yellow, orange and brown in color. $300 or offers. Originally $450. 478-2904.

SWEDISH MODULAR ENSEMble/ 5 pieces, chocolate brown, used 3 months, $450. 384-9215.

WOODEN BARRELS, ASSORTED sizes for furniture and decorating ideas. 383-1328.

CUSTOM BEDS
Captain, $120. Mate, $110. Bunks, $90. 479-7400.

ROOMY PEPPLER WALNUT buffet and hutch. Indian rug, 9x15, half price. 382-4481.

97 FURNITURE

4
Dining Stes.
MAHOGANY
OAK
FRUITWOOD
4
Pianos
SEE
KILSHAWS
1115 FORT ST.
384-6441

OAK SIDEBOARD 48"X41", $125; Mahogany dresser 45x48, $200. 386-1096.

RECLINER ROCKER CHAIR, gold brocade, good condition, $45. 386-1690.

MATCHING SOFA AND CHAIR, excellent condition, $150. 383-5105.

98 TV, STEREO, RADIO SALES and SERVICE

PRICES HAVE BEEN REDUCED
THESE ITEMS MUST BE MOVED

TURNTABLES	Suggested	SALE PRICE
Philips GA 209	$349.95	$279.95
Dual 1225	$202.50	$159.95
Dual 1226	$244.50	$189.95

SPEAKERS
Philips Spectron
S.P. 30-2 way each $149.95 $ 99.00
S.P. 39-3 way each $199.95 $149.00
S.P. 40-3 way each $299.95 $199.00
Audicraft VP 601
2 way $149.95 $ 79.95

AMPLIFIERS
Philips Amplifier AM-FM
15 watt R.M.S. with speakers $198.95

ELECTRON TV SALES AND SERVICE
100 Burnside W. 383-5432

Mais
385-2435
1821 COOK
WE RENT
COLOR
OR BLACK/White TVs

BUTLER BROTHERS
TV RENTALS
1720 DOUGLAS STREET
385-3832

COLORTRON RENTS
Rent a 20" or 26" color TV by the week or month. Longer term leases also available. Same day delivery.
COLORTRON
3180 Harriet 383-9113

Rent or Own
FROM
CITY CENTRE TV
OPEN 10 A.M. — 10 P.M.
6 DAYS A WEEK
3970 Shelbourne 477-6971
Next to K Mart in the Mall

RENT
BRAND NEW TV
FAIR DEAL SERVICE LTD.
Mastercare Maintenance Service for Admiral and Magnavox
3454 Tillicum (at Burnside)
385-7423 385-2836

SUMMER FUN
AM-FM Radio cassette recorder. Battery-electric operated. Reg. $69.95 NOW $69.95
B.C. SOUND & RADIO SERVICE
931 FORT 383-4731

SINGLE PHASE 4 BOOKSHELF speaker, single Marsland bookshelf speaker, $55 each; BSR and 1-Garrard auto turntables, with cueing levels, $30; each; TV-FM antenna, rotor and roof mount, $60; numerous quality transistor radios, $6 each; call 386-2673.

YAMAHA STEREO COMPONENT system. Amplifier, tuner, speakers, Dual 1226 automatic turntable, Sansui headphones. In excellent condition. $800 or nearest offer. 595-4187.

RECORDED MUSIC FOR RECEPtions — Dances. By Professional DJ's.
Hudson's Tape Centre
598-6811

C.B. RADIOS
Sales and Service. BALL & SHEMILT Electronics Ltd., 1 West Burnside Rd. — 386 9414.

80 WATT R.M.S. HITACHI tuner amp. Matching speakers, Sony T.C. 377 reel-to-reel, Dual 1249 turntable, 6 months old. $1200. 383-9126.

NOW IN STOCK, SANYO STEREO cassette decks from $139.95 with Dolby from $179.95
STEREO AND TV
763 Fort St. 385-2712

SPECIAL RCA 20" COLOR TV with XL100 and automatic features, now only $549 at Butler Brothers, 1720 Douglas, 383-6911.

DYNACO SCA-35 INTERGRATED amplifier. JMI Mercer speakers (Monitor 1-B). Good condition. $125 firm. 479-3158 after 6 p.m.

TWO MONTH OLD YAMAHA AMP CR 600, direct drive technic turntable, SL-1500, 2 Marantz speakers, $900. 386-8538.

KENWOOD DIRECT DRIVE AUtomatic turn table. Stanton cartridge, $425. 382-8319.

VIKING 19" BLACK AND WHITE portable television, like new. 388-4970, after 6.

23" ADMIRAL COLOR TV, CABinet model, good condition, $175. 478-6780.

COLOR ELECTROHOME 1 YEAR new. Must sell! $650 or offers 595-2995.

AKAI 280 DSS 4-CHANNEL TAPE deck. New $1200, asking $800. Electra turntable. 383-6805.

WANTED: AM-FM RECEIVER, no junk please, reasonable. 386-2693.

MOVING AND MUST SELL TOP component set at half original price. 592-9164.

KENWOOD KA2000
10 WATTS RMS PER CHANNEL, integrated amp. $85. 478-7777.

ZENITH 20" COLOR TV WITH stand. Excellent condition. $350. 382-4965.

BAYCREST 20" COLOR TV. EXcellent condition, $200. 383-5951.

20" COLOR TV. EXCELLENT condition. $175. 385-2372.

99 GROCERIES, MEAT and PRODUCE

FOOD STORAGE IDEA. YOUR salmon canned. Brentwood (Creeds) Cannery. 652-1512.
WILLIAMS QUALITY MEATS
795 Fort St. 334-0525-26
Fresh Fish Daily

99 GROCERIES, MEAT and PRODUCE

GET YOUR FREE SMOKING
SIDES OF PORK $1.29 A LB. CUT WRAPPED AND QUICK FROZEN
Approx. weight 70 lbs.
Hinds of BEEF $1.35 a lb.
Sides of BEEF $1.05 lb.
Sides of fresh LAMB $1.69 lb.
All freezer meats cut, wrapped and quick frozen.
BREAKFAST SPECIAL
1 lb. Homemade pure pork sausage
1 lb. Homemade side bacon
for $2.79
FROM THE DELI
Cooked roast beef $2.99 lb.
DUTCH DELI AND MEATS
775 Fort St. 383-1312

SAVE ON MEAT
Try our summer pack 50 lbs. of waste-free meat for less than $1 a pound.
20 lb. Chucksteak
10 lb. Hamberger Patties
10 lb. Fine Chicken
3 lb. Pork Chops
3 lb. Wieners
4 lb. Pork Sausage
Hinds of choice grade A beef guaranteed aged and tender, $1.29 lb.
ALBERTA MEAT DISTR.
811 Cook St.
383-3012 or 383-8552

SAVE MONEY AT HARVEY'S
Harvey's Home Cured Side Bacon $1.59 a lb.
Harvey's Potato Salad .89c a lb.
Assorted Cold Meats .99c a lb.
FREEZER BEEF SPECIALISTS
Front Quarters .85c a lb.
—Cut for summer bar-b-ques—Red Brand Sides $1.05 a lb.
Cut, wrapped, Frozen, Guaranteed
2709 Quadra Street 383-2031

"MEAT" AT McCOLLS
Sides of Grade A Beef $1.09 lb.
Black Puddings, Slicing sausage, White Puddings, Haggis
PARLIAMENT MEWS
Ste. 5-230 Menzies St. 382-1611

FIRBANK FARM
1180 ROYAL OAK DRIVE
FRESH POULTRY AND EGGS
10 BOILING FOWL, CUT UP, $7.90
OPEN DAILY 9 A.M.-5:30 P.M.

Warehouse — Langford
Sides, 97c lb.
Hinds $1.19 lb.
Fronts, 77c lb.
Grade A1-A2 — 478-5611

ANCHOVIES ONE-THIRD PRICE. Herring strip and minnows, 50c per package by the case. 652-1512 or 656-5861.

ORDERS TAKEN FOR STRAWberries and raspberries, pick your own, or we pick, no children. 652-1534.

COBBLE HILL FREEZER BEEF, locally grown, grain fed sides at 98c per lb. Freezer ready. Phone 743-9432.

SIDES OF GRAIN FED BEEF, 89c per pound, cut and wrapped. 479-3021.

100 MISCELLANEOUS FOR SALE

GOING FISHING?
Rods, Reels, Nets, Line, Snaps, Swivels, Hooks, Scales, Knives, Flies, Spinners, Tackle Boxes, Flashers, Dodgers, Planers, Weights, Plugs, Tide Book, Crab Traps.
ALL AND MUCH MORE AT
Robinson's
1307 Broad 385-3429

BILLIARD TABLES
WHY WAIT TIL XMAS?
Order your Play-Mor table or Play-Mor Shuffleboard today! Drop in and see them built. Direct from factory to you — no middleman — you save — it makes sense.
PLAY-MOR FACTORY
517 Kelvin Rd.
(Off Douglas and Cloverdale)
384-3322

USED SEWING MACHINES
1 only, hand machine; Singer electric in console cabinet, $35; 4 electric portables, excellent condition, $59 each; zig zag portable, $69; Kenmore in console cabinet, $108. And many more. All 1-year guarantee. See you at the Jaycee Fair, Sawyer Sewing Centre, 840 Fort, 388-6228.

9X12 PATTERNED RUG WITH underlay, $70; wooden desk and chair, $25; men's 10-speed, $65; lady's bike, $20; dishwasher, $50; antique dining chair, $20; TV trays, $7; high chair, $15; baby car seat, $15; all excellent. 477-5726.

ORANGE CHESTERFIELD suite, $40; chest, $20; single bed, $20; lamp, $4; desk, $15; secretary, $50; bed chesterfield, $40; recliner, $25; end tables, $5; coffee table, $10; shelves, $10; round rug, $15; painting, washer, as is. 598-5875.

GARAGE SALE. '64 OLDSmobile; Freezer; Scuba Gear; Mans Raleigh Bicycle; 2 dog crates; Tatoo Outfit; Ceramics; Many miscellaneous items. Sunday 10-4, 2312 Grove Crescent, Sidney. 656-4185.

HOUSEHOLD AND GARDEN equipment including colonial style furnishings, typewriter, Merrytiller and attachments, Misc. Two Studebakers, Prices reasonable. 5867 Old West Saanich Rd. NO SUNDAY CALLS.

COLONIAL CHESTERFIELD hide-a-bed, floral cover, good condition, $275. Steamer trunk 39"x20"x20", $25, tire irons, 5-piece set, like new, $25. Rotary lawn mower, $30. 387-7052.

SELLING OUT SALE
TOYS OF ALL DESCRIPTIONS from baby to teenager. Good, excellent condition. Sale starts Friday, May 21. Apt. 1-404 Linden Ave., or phone 385-0456.

BOX SPRING AND MATTRESS, like new, $35; 2 dressers, 1 with mirror, older style, $20 and $35; two big chairs, older style, $15 each; wooden kitchen chairs, $5 each. 382-5483.

LARGE COPPERTONE REFRIGerator freezer, excellent working order, 3 years old, $400 or offers. Counter top stove, and wall oven, coppertone, needs some repairs, $100. 479-5254 after 6 p.m.

19" PHILCO COLOUR PORTABLE TV, $250; rollaway cot, $29.50; 4-piece vanity bedroom suite, $225. Mel's Bargains, 3460 Quadra, 384-3152. Chargex and Mastercharge.

NAVY SHIPS' PLAQUES, MADE of aluminum in our foundry, Bonaventure, Haida, Shearwater, etc., $6.95 plus $1.00 mailing. Value Sales Ltd., 27 Alderney, Dartmouth, Nova Scotia.

MISCELLANEOUS AUTO SHOP tools and equipment, including 10" South Bend lathe, 3-horsepower verticle air compressor, steel work benches, floor jacks, etc. To view 388-4248.

RUMMAGE SALE: SPONSORED by Lansdowne Band, Saturday, May 22, 1:30-

100 MISCELLANEOUS FOR SALE

VICTORIA'S LARGEST SELECTION OF GARDEN and LAWN EQUIPMENT All At Lowest Pricing Also Check Our Sale Items

VICTORIA LAWNMOWER & MARINE
834 Johnson 386-8338

Mel's BARGAINS
Used Furniture And Appliances
3460 Quadra 384-3152

MISTER SWEEPER
New and used vacuum cleaners. Every make in stock at fantastic bargains. Guaranteed.
906 Esquimalt Rd. (at Head St.)
386-2947

TILLICUM FURNITURE
2612 SOOKE RD.
Now makes camper, trailer and boat cushions. Any size or shape. Full selection of materials available. Free estimates. 478-0522.

HOUSE FURNISHINGS, BASEment sale. Misc. odds and ends. Everything must go. Very reasonable prices. 1644 Cambridge St. 384-4922.

TELEPHONE ANSWERING MACHINES
Lease to own for as low as $12.00 per month. INTERCONNECT. 384-0511, Anytime.

BICYCLE LOCKS AND CHAINS — All types now in stock.
PRICE'S LOCK AND SAFE LTD.
847 Fort 384-4105

USED GESTETNER and RONEO stencil duplicators from $100. At INTERCONNECT, 939 Johnson, 384-0511, Anytime.

KING SIZE SEALY BED AND accessories, new electric Sunbeam mower, carpets, 5-gallon Thermo flasks: hot or cold. 383-1239.

FOR SALE DOUBLE BED AND frame, oval green rug, Hoover upright and accessories, ironing board. 388-7371.

ADMIRAL DISHWASHER, PORtable, with cutting board top, cycle, 1½ years old. $275. 652-3681, after 5.

LADIES WET SUIT, SURF board, skate board, Rocket fins, weights, all reasonable. 386-9591, evenings.

GARAGE SALE SATURDAY AND Sunday 22 and 23, 12-5. Various household articles, furniture and dishes. 383-4344, 336 Ker.

HEAVY DUTY ROOF-RACK, 8'X4' by 15" deep. Excellent for van. Very good shape. $60 or best offer. 592-9826.

GIFT CERTIFICATES — A NICE gift for friends to enjoy our sing-a-long, Friday and Saturday nights. Kings Den Restaurant, 388-4488.

TENT, 9x12
Laurentian with canopy, like new. Egyptian cotton, $175. 4 camp cots, $10 each. 592-2859.

CASCADE 40, ELECTRIC WATER heater, secure hold, excellent condition. $35. Ironright ironer, $35. 598-7838.

'64 HILLMAN MINX STATION wagon, Raleigh 5-speed bicycle, Gibson SG standard with case. 383-9352.

DINING ROOM TABLE, 6 chairs, buffet, $250; dishwasher, $100. 478-4282.

LARGE DOG HOUSE, $30. TABLE organ, $30. 595-2542.

BABY'S CRIB, HIGH CHAIR, walker, scales, carriage. 477-0817.

WESTINGHOUSE REFRIGERator and electric range, harvest gold, nearly new, $860. 656-3456.

WESTINGHOUSE AUTOMATIC washer and dryer, good condition, as new. 592-2589.

103 MISCELLANEOUS WANTED

KILSHAWS
1115 Fort St.
AUCTIONS
Friday at 7:00
Appraisals
for
Insurance and Sale
PURPOSES
384-6441

THE SALVATION ARMY Needs your re-usable clothing, furniture and household goods. "Help us to help others." Family Thrift Stores. Victoria, Sidney and Langford. For pickup — 386-3295.

BRENTWOOD BARGAIN BARN
BETTER QUALITY USED FURNITURE AND APPLIANCES
Before you buy or sell
7115 West Saan. Rd. 652-1711

DO YOU HAVE ANY OLD FURniture, old wood stoves, brass, copper, pictures, collectibles, antiques, etc. I will pay cash for articles. 479-2684.

WANTED, HANDMADE dolls, toys, crocheted, knitted items, etcetera for consignment sales. 386-8521, 479-2194.

OLD PAINTED OR VARNISHED wooden furniture, any condition. 383-2533.

WE BUY FURNITURE, HOUSEhold goods, pictures, tools, etc. Best cash prices. 386-0462 anytime.

WANTED: USED HOCKEY books, magazines. Fair-Good condition. John 385-8086.

WANTED: 2½" OR SMALLER clay pots. Phone 479-3272 after 5 p.m.

BUILDING MATERIALS, DIMENsions, cement blocks, ply-board. What have you? 658-8334.

WANTED: SMALL CHEST OF drawers. 386-9830.

FRIDGES AND FREEZERS bought. 598-7422. All-Temp.

WANTED: SMALL STROLLER. Clean, in good condition. 382-2843.

TUXEDO, SIZE 40, APPROX. Evenings, 477-3941.

WANTED: SMALL BOAT TRAILer, 652-2970, after 6 p.m.

WANTED — PIANO IN ANY condition. 384-3935, 385-4807.

SELL OLD BOOKS TO THE Haunted Bookshop. 382-1427.

10-SPEED BIKES WANTED TO buy, any condition. 652-2966.

FREE PICKUP OF YOUR SCRAP metal, motors, pipe etc. 478-4963.

USED FOLDING CHAIRS, AT A reasonable price. 592-9826.

103 MISCELLANEOUS WANTED

LUNDS
AUCTIONS
Tuesday — 7 p.m.
Friday — 1:30 p.m.
APPRAISALS
For All Purpose
386-3308

ATTENTION TRUCKERS. Clean fill wanted, any amount, deliver to 3504 Happy Valley Road, 478-6293.

ATTACHMENTS FOR SEARS tractor, 2 small trailer wheels, 479-6954.

109 MISCELLANOUS TO RENT

EVERGREEN RECREATION Rent-alls Ltd. Reserve now for the holiday season. Rentals on campers and trucks, motor homes, tent trailers, Voyager canoes, tents, cars, boats and motors. Sales on campers and canopies. 10% discount for reservations before June 1st. 60 Crease Ave., 386-0411.

SAWYER SEWING CENTRE RENT TO OWN — Domestic and industrial sewing machines
840 FORT 386-6228
CLOSED MONDAYS

WHY BUY AND MAKE A MISTAKE?
Rent a telephone answering service from INTERCONNECT. 384-0511.

115 SWAPS

WILL SELL OR TRADE ZENITH automatic dryer, good condition for portable washer in good condition. 383-7397.

116 COINS AND STAMPS

$100 OLYMPIC GOLD COIN Proof, $175 each. Admiral Stamp and Coin Shop, 849½ Fort St., 384-1315.

117 ART and ANTIQUES

GRAPHICS
If you are looking for a specific work or artist in the field of signed-numbered graphics please write Victoria Press, Box 341.

MAGGIE CAMPBELLS ANtiques. Victorian Mahogany Towel Rack, 30" length. Canadiana Ladies Slipper Chair, Elm Rush Seated Cottage Chair, 18th Century. 402 Moss St. 382-4814.

CLOCK REPAIRS
All types, guaranteed workmanship. Pickup, delivered. 4271 Shelbourne. 477-5273.

WANTED: QUALITY ANTIQUES, furniture, clocks, rugs, etc. Top prices paid. David Robinson, 384-6425.

CARVED HONDURAS MAHOGAny Victorian settee and chair, excellent condition. Asking $950. 652-3557.

CLOCKSMITH
Repairs, antique clocks, grandfather clocks, watches. Citizens Ltd. 388-4069.

2 ANTIQUE WIND UP GRAMAphones. Excellent working condition. 479-6683 evenings.

LOVELY MAHOGANY BUFFET made by Hespelier. Offers. 385-9660. After 4:30.

ANTIQUE OAK POOL TABLE, 4x8, 3-piece slate bed, 3" thick. $775 or offers. 478-6780.

ANTIQUES EXPERTLY REpaired. Call 478-2539.

120 GARDEN SUPPLIES

B.C. GREENHOUSE BUILDERS. For information, brochures, write 783 Hutchinson or phone 385-8445 anytime.

QUALITY BUILT GREENhouses, see us at the Fair, 382-0982.

Fertilizer

CHICKEN MANURE, FREE, NO charge, bring your truck, trailer, wheelbarrow and shovel. 880 Downey Road, Sidney.

COW MANURE
652-2026, 652-1743. No Sunday calls, please.

WELL ROTTED MANURE ½-TON pick up load, delivered $20. 652-3498.

COW MANURE
478-1876

Plowing, Rotovating and Cultivating

DON'S TRACTOR SERVICE
477-3913
We rotovate, plow, cut grass and brush also, loading and hauling.

ROTOVATING AND FRONT END loader work. Professionally done at a reasonable price. 652-2881 or 652-5753.

RAMSAY'S LOW-COST ROTOtilling. 16 h.p. tiller. Big or small jobs. Phone for reservations. 598-6541.

ROTOVATING
Lawns and gardens. Guaranteed work. Reasonable. 658-5406.

HAROLD'S ROTOTILLING
Powerful 16 h.p. machine will enter 26" gate. 479-1337 or 479-4714.

DAVE'S DEEP ROTOVATING small or large gardens at low cost. 479-4513.

Seeds, Bulbs, Plants Trees, Shrubs

DAHLIAS, OVER 200, EXHIBItion varieties of tubers, also chrysanthemums, disbuds, sprays, cushions. 384-9976.

LARGE QUINAULT EVERBEARing strawberries. Will fruit till fall. $1.25 dozen. 478-6301.

Topsoil, Rocks and Fill

TOP SOIL
$7 per cubic yard and up. Job site bulk, unshredded or shredded. 10 yards minimum delivery. Victoria area. Plus tax. Waynes Trucking. 656-6621.

SCREENED TOPSOIL WITH MAnure and sand added. $11 per yard delivered, minimum 6 yards. Garden sand $3 per yard plus delivery. Road gravel. E. Nixon Ltd Phone 385-4431 or 385-5642.

TOP SOIL
Sand, Gravel Supplies
Phone 478-1000.
Don Mullett Trucking.

CLEAN, SCREENED BLACK loam, 7 yards $65, bag $2. Rich black loam, 7 yards, $55. Good fill, 7 yards, $30. 595-1977.

SCREENED TOP SOIL BLENDED with sand, $10 per yard delivered, minimum delivery 7 yards. 477-6964.

VERY RICH TOPSOIL, EXcellent for lawn and garden. $8.50 per yard delivered or your truck loaded $6.00 per yard. 642-5134.

NO. 1 TOPSOIL, $8 CU. YD., 4 yd. minimum in Saanich, 6 yds. Victoria, Esquimalt, further 8 yds. minimum 598-4371 or 658-1172.

A-1 TOP SOIL, SCREENED WITH sand and manure, 7 yards for $65. 14 yards for $120. Self pick-up load, $18. Phone 478-2322.

TOP QUALITY TOP SOIL MIXED with manure, 10 yards $8 per yard. Smaller amounts available. Peninsula Bulldozing. 479-1884.

NO. 1 SCREENED TOP SOIL $9 per yard, Langford area. Minimum 5 yards. Pick-up load $13. 478-6649.

TOP QUALITY GARDEN AND top soil, $8.50 a yard delivered. 10 mile radius. 478-7495.

VIRGIN SOIL
Black, shredded and clean. Fast delivery. Call A-1. 383-1532.

OP SOIL, 14 YARD LOADS, $8.00 per yard. 658-8176.

PEAT SOIL, BAGS $2. FREE city delivery. 598-5701.

125 PETS and SUPPLIES

27-GALLON AQUARIUM, ALL accessories and fish included 478-6962, ask for Donnie.

TWO KITTENS FREE TO GOOD homes. Call after 6, 478-0676.

PUREBRED GERMAN SHEPherd, $50. 478-4245.

FREE TO GOOD HOMES, LITter trained kittens. 382-8087 after 4.

DOG FREE TO GOOD HOME. 382-9407 after 5.

125 PETS and SUPPLIES

VERY GOOD NATURED DOG needs a home within a week, or will face expulsion, he is black, medium sized and 3 years old. Phone 592-7688 for more intriguing details.

2 CATS, SAMANTHA AND ABIgail, ages 3, spayed and all shots. To be given away regretably since new landlord dislikes pets. 478-2592 after 6 p.m.

TIME IS RUNNING OUR FOR 8 barkless basenjis, 5 champions. If not sold or placed before May 25th thye will be put to sleep. 478-4004, evenings 478-6137.

REGISTERED ENGLISH springer spaniel pups, USA and Canadian champion sire. 1 male and female pet stock. 1 male show stock. Phone 746-7579.

¾ FEMALE SAMOYED PUP, 4 months, house trained, $25. Food, chain, leash included. 386-7165 or 598-5810.

FLUFFY BLACK AND WHITE female kitten, free, to a household ready to be entertained. After 4:30 call 479-1254.

PUREBRED GORDON SETTER, male, one year old, with papers and shots, needs good country home, $150. 479-44325 after 4.

CAN YOU HELP US? WE NEED a home for Duey, a white male cat, 8 months old, excellent disposition, please phone 383-8734.

THREE-YEAR-OLD BEAUTIFUL male Collie-Golden Retriever X. Free to good home as watchdog only. 656-2896.

WANTED BY LONELY FAMILY, male Maltese terrier puppy. Pet stock preferred. Mr. Goy, 478-7513 days.

WANTED GOOD HOME FOR 2 small dogs. Preferably in the country together or separately. 382-5927.

FREE TO GOOD HOME 1½ YR old pure bred male Afghan. Registered. Pet stock only. Very friendly. 595-7763, after 6 .m.

1 PURE- BRED MALE BEAGLE 12 months. $95, or offers. 1 female Samoyed spayed, $30 or offers. 478-2904.

WHITE PUREBRED FEMALE miniature poodle, two years, $45. 386-8193.

IRISH SETTER, MALE, 9½ MOS. Needs home with room to run. 652-5623 after 5.

AMAZON PARROT (DOUBLE yellowhead) started talking. Phone Cobble Hill, 743-2650.

WANTED: AFFECTIONATE FEmale Manx kitten. Preferably black. Phone 479-6076.

52½ GALLON AQUARIUM HOME made, 3'7"x18"x18", stand 2'x4', $700 or best offer. 383-0585.

FREE KITTENS, LITTER trained, 8 weeks, used to children. 479-6913.

BABY GUINEA PIGS, FREE TO good homes. Also 40-gallon aquarium, $45. 384-3189.

ADULT FEMALE SABLE Sheltie, urgently needs mature, affectionate home. 479-1467.

EXPERT
Obedience and Protection Training. 642-3290.

REGISTERED ENGLISH POINter pups. Excellent hunting stock. $125, phone 246-4069 Chemainus.

DOGS NEEDING HUMANS. 478-2395 or 478-2714.

ONE MALE KITTEN, 8 WEEKS old, free. 592-4088.

127 CHICKS, POULTRY HATCHING EGGS SUPPLIES

4 VARIETIES OF CHICKS, ALSO fancy birds and turkey poults. 478-7617.

BABY SEX-SAL-LINK PULLET chicks. 479-6758.

128 LIVESTOCK SUPPLIES AND EVENTS

VICTORIA RIDING ACADEMY Junior show May 23, open show May 24. Junior show class 19, equitation 7-10 years. Last years winners please return Trophies. Judges: Junior show, Mrs. Sara Ranson. Open show, Inspector Errington, Vancouver.

FOR SALE: ONE FINE harness buggy, one cross-country cart, one four-wheel pony size buggy — complete with shafts and pole. Also one set team harness to fit pony up to 50 inches. Phone Royalta Stables, 743-2931.

FOR SALE HALF MORGAN, half thoroughbred mare, 7 years, 15.3 hands high, good pony club or show prospect, 10 year old Appaloosa stallion, leopard type, well proven. Phone Margaret Hunter after 6 p.m. 479-5254.

MANDER TRUCKING — 478-5332 Agricultural sawdust, fir and hem. For farms, greenhouses, nurseries, livestock bedding. Cedar hog fuel — riding rings, excavations. Evenings, 477-5053, 479-7629.

FLASHY, FRIENDLY, 3-YEARold, registered Quarter Horse mare. Sound, excellent blood lines, good show prospect. Needs some training. $1,000. 656-5841.

STARTING JUNE 1, RIDING Lessons will again be given at Broadmead Equestrian Centre, phone Kim, 477-4009, after 6:30 for information.

SHOWY ½-ARAB MARE. 15 hands, 5 years old. Well mannered, safe in traffic. $550. 656-4428.

HEREFORD COW, FRESHENING July, $400. Yearling bull calf, butcher this fall, $150. 479-8776 after 6.

WANTED 14.1 - 2 HH PONY, preferably gelding, trained English. Must have jumping experience. Duncan 748-2472.

BEAUTIFUL BAY THOROUGHbred Gelding 6 years, 15.2 Hands quiet and dependable. Phone 652-2444 or 595-6709.

QUALIFIED HORSE SHOEING and trimming. Dan McPherson, Victoria 477-3226, Duncan 748-1170.

WELSH APPALOOSA 3 YEAR old mare. 13½ hands. Offers. 642-5593.

MUST SELL 8-YEAR-OLD BAY thoroughbred mare. No reasonable offer refused. 652-3219.

FARRIER SERVICES, HOT AND cold shoeing, trimming. Donnie Buckner. 384-0998.

VERY EXPERIENCED RIDER wanted to exercise young quarterhorse. Royal Oak area, 652-2540.

REGISTERED ½ ARAB YEARLing colt from Royal Raffal. 479-8112.

HORSESHOEING: FULL HOT OR cold service, Don Wallace, phone 656-4759.

WANTED: GOOD HOME FOR untrained mule, 112-743-2960 after 6 p.m.

TOP QUALITY PUREBRED Hereford cow and bull calf, $500. Duncan 746-5462.

TWO-YEAR-OLD GRAIN-FED goat, $15. 656-4428.

WANTED: MILK QUOTA. REPLY Victoria Press Box 260.

ONE SAANEN YEARLING DOE and neutered bucks. 479-1458.

MUST SELL 5 YEAR OLD PONY $150, phone 477-8074.

PONY AND SADDLE, APPROXImately 13 hands. $150. 652-3047.

WANTED: 15" TO 16" WESTERN saddle and tack, etc. 478-5872.

130 HEAVY EQUIPMENT AND MACHINERY

BACKHOE-LOADER
John Deere 510
1200 hours only, 1974 model, 4N1 bucket (loader), 18" and 24" bucket backhoe, $25,000 cash. 687-2696 office hours or 748-1629 weekends.

1974 JOHN DEERE 310 RUBBERtired backhoe ROPS cab, cab heater, $17,000.00 Consider all trades. 479-5843.

CAT D7E 48A 4330 D7F WINCH with arch, angle blade, new tracks, completely reconditioned under-carriage, $27,000. 479-1750.

FOR SALE: ALLIS CHALMERS Cat HD 21 A straight dozer, tilt cylinder, Carco winch. $8,000. Phone after 7 p.m. 112-758-6645.

135 FARM IMPLEMENTS

"USED FARM EQUIP"
Ford 3 pt. mower $250.
Ford 3 pt. side rake $250.
Spring Tooth Harrows $ 75.
5 H.P. Bolens Rototiller $125.
8 H.P. Case tractor with mower $895.
Butler Brothers Equip Ltd.
652-1121 Keating Cross Rd. D14550

135 FARM IMPLEMENTS

MF Massey Ferguson
IRON HORSE EQUIPMENT LTD.
748-2809
Massey-Ferguson 50A Backhoes. Rough Terrain Diesel Forklifts.
MF 45 and MF 65 in stock. Farm tractors — all sizes. Open 6 days 9 to 6.
TRANS CANADA HIGHWAY
4 Miles South of Duncan

FOR SALE, GARBAGE PACKERS 25 yds hejl 1970 Ford 850 Tandems, power steering, automatic, good shape. See them at 47 Songhees Rd., Victoria.

MERRY TILLER WITH SICKLEbar mower, $300.00; Jari mower, as is, $50.00. 479-6954.

143 LEASE VEHICLES

WE ARE NOW LEASING THE exciting new Datsun F10 2-door, station wagon, and 5-speed hatchback. Please direct all enquiries to Terry Cramp, Lease Manager, McCallum Motors Leasing Ltd., 1101 Yates St., 382-6122 or 592-9388. D.L. 00850A

150 CARS FOR SALE

De Pape
NEVER
NEVER NEVER Make The Mistake Of Buying Your Car Before You See Us!

75 CORVETTE L-82, 4,000 mi.
75 CORVETTE, air, stereo
67 ROLLS ROYCE 4-dr., air
75 LINCOLN Mk IV, air
71 CADILLAC couple, air
76 ASTRE GT, 5-spd.
72 DATSUN 240Z, Radials
76 DATSUN 280Z 2+2
75 TRIUMPH TR6, tape
74 TRIUMPH TR-6 O'Drive
68 TRIUMPH GT6
74 MG Midget, low miles
73 MERCEDES 450 SE
72 MERCEDES 280 SEL
63 MERCEDES 300 SE
74 DATSUN 260Z air, auto
74 RIVIERA Loaded
74 AUDI 100LS 4-dr. auto
74 MAZDA RX4 wgn. auto
75 GRANADA 4-dr., auto.
75 MAVERICK 4-dr., auto
75 PINTO 4-speed, radio
73 MONTEGO Brougham
73 KARMANN GHIA conv.
73 ASTRE, auto.
73 CELICA, 4-speed
70 TORINO Conv.
70 VOLKS. VAN. Bargain!
68 DATSUN Wgn., auto.
67 TOYOTA Crown
67 FORD VAN

Diagnostic Reports Repair Invoices Available on ALL CARS
100% BANK FINANCING O.A.C.

De Pape
DePape Motors Ltd.
760 JOHNSON ST. 384-8035
D-00264A

S&H TOYOTA

75 LAND CRUISER
Station Wagon. Warn hubs, and only 2,000 miles. $6995

75 BRONCO
V8, automatic, power steering, Ranger pkg. $6495

74 FORD F250
Camper Special. V8, automatic, full power. $4995

72 VOLVO 164E
4-Door, automatic, leather seats. $4895

75 VALIANT
4-Door, 6, automatic, vinyl roof. $4495

74 MARK II
2-Door hardtop. 4-Speed, 6-cylinder, power steering.

75 COROLLA
4-door, automatic, radio. $3385

75 DATSUN B210
2-Door, low miles. $3295

74 HILUX
4-Speed, long box. $3195

72 PINTO
Hatchback, automatic. $2395

71 HILUX, 4-speed. $1695

Saunders and Hitchman
Sales & Service Ltd.
2040 Cadboro Bay Road
At Fort and Foul Bay
Dealer Lic. 00566A
592-2471

'71 DATSUN 240Z, radio, 4 speed, $3,200.
'64 VW BEETLE, radio, new clutch, tires, $800.
NORTHWEST GERMAN AUTO LTD.
628 Alpha St. 383-4021
Dealer 01156A

'67 VW FASTBACK, EXcellent running order, $1,250. 479-8645 evenings.

GARAGE KEPT, 1952 FORD 4-door Customline, $1250. 592-1606.

150 CARS FOR SALE

YOU CAN EXPECT A Great Deal From . . .

Cornell CHEV/OLDS Cadillac CHEVROLET TRUCKS
Sales/Service 385-5777

OPEN 'TIL 9 P.M.

ISLAND'S FINEST SELECTION
"Your Reasonable Offer Accepted"

75 MATADOR 2-Dr. Hardtop, V-8, auto., power steering, power brakes, radio. $4895
75 CHEVELLE 2-Dr. Hardtop, V-8, auto., power steering, power brakes, radio. $4695
75 VEGA Hatchback, auto., radio. $3695
75 OLDS CUTLASS 2-Dr. Hardtop, V-8, auto., power steering, power brakes, radio. $4695
74 CHRYSLER 4-Dr. Hardtop, V-8, auto., power steering, power brakes, radio. $4195
74 PLYMOUTH Sport Wagon, V-8, auto., power steering, power brakes, power windows, air. $4995
74 AUSTIN MARINA 4-Dr., 4-speed, radio. $2995
73 CADILLAC Coupe de Ville, V-8, auto., power steering, power brakes, air. $7295
73 OLDS CUTLASS Cruiser S.W., auto., power steering, power brakes, radio. $4695
73 FORD Custom 500, 2-Dr. Hardtop, V-8, auto., power steering, power brakes, radio. $2295
72 MONTEGO 2-Dr. Hardtop, V-8, auto., power steering, power brakes, radio. $2995
72 CAPRI 2-Dr., V-6, 4-speed, radio. $2695
72 MAVERICK 2-Dr., auto. $2795
71 CADILLAC Sedan de Ville, V-8, auto., power steering, power brakes, power windows, radio, air. $4695
71 PINTO 2-Dr., auto., radio. $1995

CORNELL
CHEV - OLDS LTD.
3050 Douglas — 385-5777
Dealer Licence D-00681A

Wille Motors
BRAND NEW
1976 Golden 'Ears'
DELUXE DELUXE
MAXI VAN
INCLUDES: V8 automatic, power steering, power brakes, cruise control, 2-tone paint, and featuring DELUXE EQUIPMENT SUCH AS: air conditioning, 3-way fridge, 4-burner stove, see through oven, power vent for stove, city water (1-10 input), deluxe raised roof, sleeps four. A MUST TO SEE for RECREATIONAL MINDED PEOPLE. PRICE $13,500

75 VALIANT $3995
75 TOYOTA $2895
75 PLYMOUTH S.W. $4395
74 PONTIAC Grand Prix $5595
74 COUGAR XR7 $4595

MORE TO CHOOSE FROM
OPEN 9 A.M. TO 8 P.M. DAILY
WILLE MOTORS LTD.
Dlr. D-13-645
3240 Douglas at Cloverdale 382-2313

TRAILERING? BUY MY 1970 Oldsmobile Vista Cruiser station-wagon. Full trailer package, cruisamatic, air-conditioning, sun roof, 9 passenger, pneumatic shocks, carefully maintained. Phone 383-2623 or 592-4459.

1971 TOYOTA CROWN WAGON, excellent condition, new snow tires, 6 wheels, $2150 or best offer. 477-3889.

'64 CHRYSLER, POWER STEERing, power brakes, tested, good tires, $300 or best offer. 479-8920 or 383-7503.

'70 FORD MUSTANG FASTBACK, 351 Cleveland. Good runner. Will take small car trade-in. Offers. 478-0889.

'68 CAMARO SS, 396, 375 HORSE, power steering, power brakes, 4-speed, $3150 or offers. 479-2748 after 4 p.m.

1973 DATSUN 1200, 2-DR., RADIO, standard transmission, new tires, low mileage, good condition, $2195. 743-2021 after 5 p.m.

'74 VOLKSWAGEN BEETLE. Must sell. Excellent condition. Asking $2,490. 656-4613 weekdays, after 5 and weekends 382-7926.

MOVING EAST 1974-5 DATSUN B210. Hatchback standard, excellent condition, 17,400 miles. $2,750. 386-3878.

MOVING, MUST SELL. 1971 Toyota Corolla 1600, $900 or offers. Phone 595-2625.

69 GTO, 4 SPEED, GOOD CONDItion. Tested. Asking $2,000. 386-9728.

1965 PONTIAC 2-DOOR HARDtop, 327 V8, very good condition $950 firm. 382-0096 after 6 p.m.

SELECT MOTORS
950 YATES
382-8321 384-1322

1969 CHRYSLER NEWPORT power, air, excellent condition. Offers to $1600. 478-8020.

'72 VW SUPER BEETLE, IMMACulate, $2,100. 386-0992.

150 CARS FOR SALE

McCALLUM DATSUN VOLVO
McCallum Motors Ltd.
DOWNTOWN
WE HAVE GOOD USED CARS PRICED TO SELL
DOWNTOWN
1101 YATES AT COOK
382-6122 Dir. Lic. 00850A

73 AMBASSADOR Brougham, 4 dr. $2995
72 CORTINA 4 dr. $1995
70 TOYOTA Corolla, SW $1195
69 VOLVO 122 $ 595

COLWOOD
1836 Island Highway
478-1741 Dir. Lic. D-00850A

74 PINTO $2995
74 VALIANT $2995
72 T-BIRD $4895
69 CHEVY IMPALA, 2 dr. HT $1495
73 VOLKSWAGEN, bug, auto $2195
72 TOYOTA Corolla, 1600 $1695
72 COROLLA 2-dr coupe $1895
69 ENVOY Epic, 2 dr $ 995
69 MAZDA 1500, 4 dr SW $ 795
69 EPIC Envoy, 4 dr $ 895

WE'LL LISTEN TO ALL OFFERS AT McCALLUMS

B & B CAR SALES
3233 DOUGLAS
TRANSPORTATION SPECIALS

63 PONTIAC sedan $100
64 GALAXIE htp $175
64 VW BEETLE $275
64 VW Station Wag $275
64 OLDS htp $175
65 RAMBLER $375
65 CHEV ½ pickup $450
65 TOYOTA Crown $375
65 CHRYSLER $175
65 CHEV wagon $375
66 EPIC $175
66 VAUXHALL wsn $375
67 RAMBLER Amb $675
67 FORD $275
67 PLYMOUTH htp $275
68 ENVOY $475
68 PONTIAC wsn $875
68 MONACO htp $675
68 CORTINA $475
68 AMBASSADOR $775
69 TOYOTA $675
70 MAVERICK $475

MANY MORE AT LOW PRICES
385-4121 385-4533
B. BOND D-0079-A J. BARNES

INFLATION FIGHTERS

73 VW Beetle $2172
71 TOYOTA Auto. $1531
70 PONTIAC Htp. $1311
70 CHEV Auto $1213
70 POLARA Auto $ 947
69 CHEV Impala $1048
68 TOYOTA SW $ 873
68 MERCURY Auto $ 910
68 POLARA Auto $ 847
67 BARRACUDA $ 910
66 VW Fastback $ 590
66 GMC 4-speed $ 913
66 VAUXHALL S-W $ 397
64 CHEV II Auto $ 425
62 RENAULT $ 380

Palm Motors
Instant
"NO-RED-TAPE"
Credit
2936 DOUGLAS
AT BURNSIDE
D-00641A 386-8385

68 REBEL, 6 CYLINDER, AUTOmatic, tested, reconditioned transmission, brakes, new exhaust, and shocks. Must sell, $600 or offer. 479-5770.

1964 COMET, 6 CYLINDER motor, only 70,000 miles, local Victoria car, immaculate condition. Only $795. 384-5827.

1975 HONDA HATCHBACK, standard, fully deluxe, low mileage. Open to offers. 479-8920 or 383-7503.

MY LOSS IS YOUR GAIN. '70 Mazda 1800 sedan. 53,000 miles. Now $600 or offers 382-5871 or 595-8997.

69 NOVA TWO DOOR, 230 ENgine, mechanically sound, 47,500 original miles, $1400 firm. 92 Moss. 383-2443.

1970 OLDS CUTLASS, W31, FOUR speed, new black lacquer, PS, PB. Immaculate. Offers. 477-2965, between 6 and 9 p.m.

'71 PINTO, 4-CYL., 4-SPD., NEW paint, radials. Asking $1650. Will consider trade-in. 478-2503 or 386-2158, ask for Rick.

'74 BARRACUDA 318 AUTOMATic. Low mileage. Very nice condition. Offers above $3600. 477-0965 after 5.

1972 VOLKSWAGEN 411 STATIONwagon, excellent condition, must sell. Asking $3,800. Will deal. 477-6275 after 5.

1969 VOLKSWAGEN DELUXE, tested, excellent condition, new tires. Asking $1,195 or best offer. 478-5154.

'71 CHEVY II, 6 CYLINDER, 4-door, automatic, $1900 or offer. 478-9251.

1968 RIVIERA, EXCELLENT condition, $2400. 478-9294 after 4:30, anytime weekends.

VEGA HATCHBACK, 18,000 miles, excellent condition, $2,850. 477-0251 before 7 p.m.

150 CARS FOR SALE

SPECIAL MINI MONTH
BRAND NEW Austin Minis FROM $2,999

74 THUNDERBIRD
For the luxury car enthusiast. Finished in silver with a black Landau roof. $6995

74 CHEVY VEGA
2 Door hatchback, automatic, low mileage. Attractive ivory finish. $2895

74 DATSUN 710
2 Door coupe, royal blue, wide mag wheels. A sporty machine. $3395

74 DODGE COLT
2 Door, low mileage, gold with white interior. Very clean. $3195

74 TR 6
In exceptional condition. $5595

73 DATSUN 1200
Automatic, 2 door, orange. $2195

72 VOLKSWAGEN VAN
Customized interior. Medium blue. A steal. $2995

72 PONTIAC VENTURA
6 cyl. automatic, radio, low mileage. Finished in silver with black vinyl roof. $2495

71 M.G.B. "GT"
Signal red with black interior, radials. $3195

70 FORD TORINO
GT, 2 door H.T., bucket seats, radials, lavender green. $2695

70 FORD MAVERICK
6 cyl. 2 door, automatic. Sensible buy. $1695

68 AUSTIN "1800"
4 Door, standard, roomy, economical. $1295

PLIMLEY
BRITISH CAR CENTRE
1010 Yates 382-9121
Dealer Licence 572A

COLLECTOR CAR AUCTION
MAY 29 INDOORS
50 CARS IN ALL
EXAMPLES: Model A, 32 Rolls-Royce, 10 late 30's and 40's Fords, etc. '46 Cont. Mk I Convert, 56 T-Bird (Marilyn Monroe's), Crown Vic, Retractable.
Brochures: Box 430 Okotoks, Alberta
(12 miles S. Calgary)
Ph. 403-938-4139

WAGON TIME
73 Olds Vista Cruiser, 9 seats, roof rack, power steering, brakes, air-conditioning, radio, automatic, sunroof, good mileage and condition. 477-8172.

CLASSICAL CAD NUT
I own a 1958 Lincon that's crying to be restored. Come and take a look and make me an offer. 385-0077.

'70 CORTINA, 2-DOOR AUTOmatic, less than 35,000 miles, new paint, tested 'til '77. Offers. 385-0252.

'67 IMPALA 2-DOOR HARDTOP, power brakes, power steering, mags, 327 automatic, offers. 385-6106.

1971 DATSUN 510 STATION wagon with radio in excellent condition. Good value, $2100. Open to offers. 385-3760.

'69 FORD GALAXIE 500, 4-DOOR hardtop, automatic, power steering and brakes, $1200. 658-5086 evenings.

71 COUGAR IN GOOD CONDITION. $2900 or nearest offer. 71 Cortina 4-speed in good condition. 385-8456, after 5.

1972 DATSUN, LOW MILEAGE, beautiful condition. Must sell, $1,800 or best offer. 2830 Churchwood. 477-6448.

IMMACULATE
67 Mustang 6, 62,000 miles, 3-speed synchromesh, new rubber, $1,800 (offers). 598-3015.

'69 PONTIAC WAGON, 350, AUTOmatic, tested till May '77, $1,250 or best offer. 479-1249 after 6.

GOOD CONDITION, 1965 VALIant Barracuda, nearest offer to $1,500 takes. 479-2986, 383-2041.

67 FALCON, RECENTLY PAINTed. Tested and well maintained. Economy car. 658-8494.

'67 FORD FALCON, ECONOMY special, 6 cylinder, automatic. $450. 658-8494.

'69 DATSUN, NEW BATTERY, clutch, muffler system. Asking $850. 478-2663.

67 ACADIAN 4-DOOR, 6 CYLINder automatic, very good condition, $850 firm. 598-2890.

'70 PONTIAC 2-DOOR HARDTOP. Very good condition. Offers? 592-4506; (10-6).

71 PINTO, 34,000 MILES, NEW clutch, and radial tires. Excellent condition. $1,800 or offers. 652-1345.

67 COUGAR, NEW PAINT, RADIals, trans, excellent shape, best offer. 478-8429.

57 PONTIAC SEDAN, 72,000 ORIGInal miles, excellent condition throughout. $800, firm. 479-6932.

74 GREMLIN, 6 CYLINDER, standard transmission, $2,695. Call after 6 p.m. 478-5473.

67 MUSTANG 6, IMMACULATE, new shag, brakes, shocks, $1,800 (offers). 598-5548.

74 MAZDA 808 STATION WAGON, 14,000 miles, excellent condition. 656-5482.

1972 COUGAR V-8, AT., P.S., P.B., $2,800, consider trades. 479-5843.

RELIABLE '65 VOLKSWAGEN bug, $700. 652-3603.

1971 CAMARO 350 AUTOMATIC. 383-1292.

1972 FIAT 126, 4 DOOR SEDAN, $1300. Phone 383-1621.

1972 TRANS AM
455 H.O. Best offer. 385-2236.

1960 FALCON STATION WAGON runs, tested, $100. 477-8682.

150 CARS FOR SALE

Speedway MOTORS LTD.
AUDI PORSCHE VOLKSWAGEN
DEMO SALE
NOW IN FULL SWING

1976 SCIROCCO, 2-door sports deluxe, metallic silver, fully equipped, only 2,000 miles, balance of factory warranty. Regular list $6470.
Demo Sale $5795

1976 BEETLE, 4 speed, finished in a gold metallic radio, only 3500 miles, fuel injected engine, balance of factory warranty. Regular list $4320.
Demo Sale $3995

1976 AUDI 100, 4-door automatic, top of the line luxury car, only 5,000 miles, balance of factory warranty. Regular list $9120.
Demo Sale $8695

ALSO
Large Selection of Quality Used Cars

DOWNTOWN
971 Yates Street
at Vancouver
Dealer Licence No. D-00486A
385-2415

Parkdale
FIAT
SAAB
DOES YOUR CAR COST TOO MUCH? GAS? THE ANSWER IS RENAULT R5
JUST $3595
For a new '76 R5 Ready to drive away
EASY TERMS
You Bet! JUST PAY 7% B.C. Sales Tax
Then it's only $95 deposit and $95.10 per month
That's our Bank of B.C. Plan Shown is 13.5% interest based on 48 mos.
LATE SHOPPING? Open Mon., 9-9
PARKDALE MOTORS LTD.
2151 BLANSHARD
By Memorial Arena
386-2277 D.L. 13683

$1450
67 MUSTANG V-8, Auto., P.S.
68 BEAUMONT 2-dr., H.T., V-8.
67 COUGAR V-8, Auto.
68 DART GT Convertible P.S.
Each one in top condition, tested, and carries our 6-month warranty.
PAINTER MOTORS LTD.
D-00346A
Appointment to view ANYTIME
385-0122 837 Yates

SACRIFICE 1975 CORDOBA. COMplete luxury equipment. Air-conditioning, power steering, power brakes, electric windows, electric seats, AM-FM with cassette, mag wheels, leather upholstery. 477-4970, between 6-8 p.m.

'

150 CARS FOR SALE

EMPRESS
PONTIAC BUICK GMC TRUCK
Pontiac Buick LTD.

I-W
12 Mon.-12,000 mi. Power Train Service Agreement Available on the Majority of our Used Cars and Trucks!

75 VALIANT BROUGHAM. V-8, automatic, power steering, power brakes, radio. Finished in silver with contrasting maroon vinyl top and matching velour interior. Balance of factory warranty, and in like new condition! $4995

70 DATSUN '510' 4-door sedan, 4 cylinder, automatic and radio. $1895

73 CAMARO LT. V8, automatic, power steering, power brakes, radio. Excellent condition $4595

73 OLDS. CUTLASS SUPREME. V8, automatic, power steering, power brakes, radio. Finished in yellow with green vinyl top, and matching interior $4495

EMPRESS
PONTIAC BUICK GMC TRUCK
Pontiac Buick LTD.

382-7121
2867 DOUGLAS AT TOPAZ
Dealer Licence D-147A

HORWOOD MAZDA
810 Johnson at Blanshard
385-1451
Dealer Licence D-00803A

1974 MAZDA 1600 coupe 5400 M. $2695
1973 TOYOTA 1600 SW $2695
1971 TOYOTA Crown SW AT $2495
1971 PINTO AT. $1995
1970 TOYOTA Corona SW AT $2095
1969 MAZDA 1200 2-Dr. $1095

MANY MORE TO CHOOSE FROM

NO REASONABLE OFFER REFUSED

COLWOOD LOT
1619 Island Hwy.
Next to Coastline Trailers
478-8211 Dlr. Lic. D-01264A
Tues. - Fri. 12 - 9
Sat. 9 - 5

1973 DATSUN 240Z, 4 spd. New radial tires, AM-FM radio. Real Sharp $4995

1974 TOYOTA SR5. Metallic gold, 5-spd., radio $2995

1973 MAZDA RX3 coupe. Metallic maroon. Black interior. Still in warranty. $2695

100% Finance O.A.C.
Bank of B.C.

73 GRAN TORINO
Squire wagon, V-8 automatic, P.S., P.B., excellent throughout, radials, compare, $2950.
PAINTER MOTORS LTD.
D-00346A
Appointment to view ANYTIME
385-0122 837 Yates

1970 MAVERICK, 2-DOOR AUTOMATIC, economical 6 cylinder, radio, one owner, 25,000 miles. Call Dennis at Speedway Motors Ltd., 971 Yates St. 385-2415 Dealer License Number D-00486A.

1973 DODGE DART, POWER steering, power brakes, excellent condition no reasonable offer refused, 383-3635.

MOVING EAST 1974-5 DATSUN B210. Hatchback standard, excellent condition, 17,400 miles. $2,850. 386-3878.

MOVING AND MUST SELL TOP component set at half original price. 592-9164.

68 FIREBIRD 400, NEW PAINT, tires, shocks, seats, and 8 track. $2,700. 382-8317.

'67 RAMBLER REBEL, 2-DOOR, 6 cylinder, good shape. Take offers. 386-9429.

1973 OLDS WAGON, CUSTOM cruiser, all power, excellent condition, $4500. 592-4845.

1970 MERCURY MARQUIS power equipped. Good condition. 478-3865.

BILL CARTER CARS LTD.
2538 Government, 385-1715
Large selection of economy cars.

1974 DODGE MONACO, 8 CYLINder, 4-door sedan for sale or trade on camper. V. Perry, 656-2272.

1972 PINTO HATCHBACK, AUTOmatic, radio, $1650 or best offer. Must sell. 383-4673 after 5 p.m.

1969 BUICK LESABRE, 2-DOOR hardtop, radial tires. $1,500 or closest offer. 388-5713.

'66 BARRACUDA HIGH PERformance, many extras, $1500 or good trade, 383-8673.

1974 DATSUN PICKUP, 34,000 miles, homemade canopy, $2900 or best offer. 384-4990.

'71 350 CAMARO 4-SPEED. FActory air, mags. $3,200 or best offer. 478-0714.

1974 CUSTOM SUNBUG, 16,000 miles. Excellent condition. Must sell. 592-9370.

BELLETT SEDAN, NEW brakes, radio, 40,000 miles. $800. 477-8509.

1966 MUSTTANG, 289, AUTOMATIC good shape, $1300 or best offer. 598-8405.

1963 MERCURY MONTERY, power everything, tested March 77. Needs work, offers. 642-3185.

1928 MODEL AA, BEST OFFER. After 6, 479-1249.

150 CARS FOR SALE

SUBURBAN MOTORS

HOME OF
LINCOLN, MERCURY, MONARCH, METEOR, MONTEGO, COUGAR, COMET, BOBCAT, '76 CAPRI II AND FORD TRUCKS!

THE CONFIDENT OFFER!!

Whether you buy one of our new 1976 Cars or Light Trucks, or even one of theirs, by July 31, 1976, you could win your choice of a $12,000 Boat or Mini-Motorhome, or $10,000 in Cash for Visiting and Registering at:

SUBURBAN MOTORS
FIRST!

Check our Selection and Prices

75 VALIANT, 4 door, economical 6, automatic, power steering, radio and only 7,000 miles! $4295

75 TORINO wagon, V-8, automatic, power steering, power brakes, radio. $4695

75 BOBCAT wagon, economical 4 cylinder, automatic and radio. $3695

75 VW RABBIT, with sunroof and 4-speed trans. $4595

75 FIREBIRD hardtop, only 6,000 miles! V-8, automatic, power steering, power brakes and radio. $5795

74 BUICK, 2-door hardtop, V-8, automatic, power steering, power brakes and radio. $3995

74 BOBCAT, economical 4 cylinder, 4 speed. $2895

73 BUICK CENTURION, 4-door hardtop, loaded, including air conditioning. $4295

73 MONTEGO VILLAGER wagon, V-8, automatic, power steering, power brakes and radio. $4295

Also Full Line Of New Ford Trucks All Prices & Colours

ASK ABOUT OUR
2 YEAR EXTENDED WARRANTY
YOU CAN PUT IT ALL TOGETHER! AT
SUBURBAN!

WIDE OPEN UNTIL 9 P.M.
Monday to Friday
6 p.m. Saturdays

SUBURBAN MOTORS
3377 Douglas St.
386-6131
Dealer Lic. 00863A

ARTS CAR SALES
310 Bay 383-8302
CARS AT WHOLESALE TO PUBLIC—D00286

1974 GREMLIN X 6-CYLINDER automatic, power brakes, power steerings, radio, 13,000 miles. Asking $2650. 384-4975.

1970 CORTINA, LOW MILEAGE, carefully driven, immaculate. 595-7531.

FOR SALE, 1965 RAMBLER classic, 2-door hardtop, very clean, low mileage. 478-0897.

1971 CADILLAC FLEETWOOD Brougham, 54,000 miles, all options offers to $4,000. 656-2223.

1961 HILLMAN SEDAN, GOOD running order. Offers to $275. 477-0492.

'69 SUNBEAM ALPINE GT, good condition, $1050 or best offer. Phone 658-5785.

TWO '61 MINI MINORS, EXTRA 2 motors. Best offer. 388-4556.

1964 VOLVO P18, VERY GOOD condition, $1900. Phone 383-6370.

1968 CORTINA, AUTOMATIC. $700 or best offer. 385-2516.

150 CARS FOR SALE

METRO TOYOTA

RECONDITIONED TO B.C.A.A. SPECIFICATIONS!
100% - 12 MO.
POWER TRAIN WARRANTY WITH THE MAJORITY OF THESE CARS!

74 Charger
73 Toyota
74 VW
70 Volvo Wgn.
73 Ventura Sprint
69 GTO
73 Buick
74 Comet
73 Datsun '610'
74 Jeep Renegade
74 Cuda
69 Roadrunner
69 Charger
72 Corolla
74 Camaro
73 Monte Carlo
71 Seibring
74 Audi
73 Alfa Spyder
74 Gremlin 'X'
70 Swinger
73 Mach I
73 Celica

UNDER $2000
72 VW 411
74 Gremlin
72 Vega Wgn.
68 Corolla
71 Ford
70 Corona Mk II
72 Datsun B210
72 Pinto

UNDER $1500
69 Mazda
69 Corona
69 Monaco
71 Corolla
71 Renault
69 Scout

UNDER $1000
65 Malibu
68 Cortina
69 Coronet
67 Olds.
68 Chevrolet

UNDER $500
64 VW
62 Austin
66 Buick
67 Chevrolet

100% FINANCING AVAILABLE O.A.C. AND
REMEMBER!
NO REASONABLE OFFER REFUSED
Open
9 a.m. - 10 p.m.
CALL NOW!
386-3516
Metro Toyota Ltd.
625 Fisgayson
Dealer Lic. 00431A

METRO TOYOTA

B. MADSEN MOTORS LTD.

75 MAVERICK Sedan $3895
75 MALIBU Classic Sedan $4195
74 BEL AIR 9-pass. wagon $3995
74 TOYOTA Corolla 2-dr. $2495
73 TOYOTA Pickup $1995
72 MUSTANG V-8 auto. $2295
72 MAVERICK Sedan $2295
70 CHEVELLE 2-dr. htp. $2695
69 TOYOTA Corona sedan $ 995
69 INTERNATIONAL Scout $1195

OVER 30 VEHICLES IN STOCK NOW
2691 SOOKE RD. 478-5011
D.L. 13456

$299
Firm. '64 Hillman. Good inside and out. Runs well. Reliable, economical. 384-9617.

CONVERTIBLE
1974 Volkswagen Sun Bug, only 14,000 miles, excdellent condition. $4,000 firm. 1022 Lyall St. 386-0414 or 592-7628.

66 ROVER, NEW TRANSMISsion, clutch, brakes, exhaust, engine rebuilt, Radials, radio, good shape throughout. Tested, must sell $1,500. 478-8193.

68 FAIRLANE, REBUILT 351 Cleveland, Holly, Isky Crane, Cragar, transgo and zoom, new brakes and new rearend. Many extras. 478-5279 between 5 and 7.

1966 DODGE 4 DOOR, V8, AUTOmatic, low mileage, one owner. Have purchased wagon. $950. 598-3765.

1970 VW BEETLE DELUXE. 1600cc, radials, mags, etc. $1,600. 383-9554, after 5 p.m.

'68 CAMARO SS 396. $2,600. Stock. Excellent condition. Very clean. 478-0264 after 4 p.m.

150 CARS FOR SALE

ENSIGN CHRYSLER PLYMOUTH

ENSIGN
SAYS
These Used Cars MUST BE SOLD REGARDLESS OF PROFIT
By May 29th

74 Volkswagen
4-cyl., 4-speed, radio
SALE PRICE
$2898
No Down Payment
$83 for 48 mths.

74 Fury III
V8, Automatic power steering, power brakes custom radio.
No. 8717
SALE PRICE
$3895
No Down Payment
$114 for 48 mths.

75 Duster
2-door sports coupe, 6-cyl., automatic, power steering, power brakes. No. 8581.
SALE PRICE
$3993
No Down Payment
$116 for 48 mths.

75 Scamp
2-door hardtop, 6 cylinder, custom radio. No. 8574.
SALE PRICE
$3792
No Down Payment
$113 for 48 mths.

75 Fury Station Wagon
V8 automatic, power steering, brakes, radio.
No. 8908
SALE PRICE
$4595
No Down Payment
$133 for 48 mths.

75 Ford LTD Brougham
4-door sedan, V8, automatic, power steering, brakes, radio. No. 8590.
SALE PRICE
$5195
No Down Payment
$150 for 48 mths.

Payments quoted includes 7% sales tax and interest at 13.5% OAC.

Great Selection
ALL MAKES
ALL MODELS

'67 CHRYSLER NEWPORT
'68 AMC AMBASSADOR
'69 PONTIAC S.W.
'69 PLYMOUTH FURY II
'69 VOLVO 144S
'70 AMC HORNET
'70 FORD MAVERICK
'71 BUICK RIVIERA
'71 PLYMOUTH SATELLITE
'72 VALIANT DUSTER
'72 MAZDA 1600
'72 MALIBU CONVERTIBLE
'72 OLDS CUTLASS
'73 CHEV IMPALA S.W.
'73 DATSUN 1200
'73 PONTIAC LE MANS

ENSIGN
Chrysler-Plymouth Ltd.
DOWNTOWN YATES AT COOK
Dealer licence number D495A
386-2411
Open Weekdays Till 9:00

150 CARS FOR SALE

ENSIGN CHRYSLER PLYMOUTH

ENSIGN
SAYS
These Used Cars MUST BE SOLD REGARDLESS OF PROFIT
By May 29th

74 Astre
4-cyl., automatic, custom radio.
SALE PRICE
$2898
No Down Payment
$83 for 48 mths.

74 Audi
4-speed, radio, am-fm, radial tires, No. 8582.
SALE PRICE
$5595
No Down Payment
$163 for 48 mths.

75 Honda
Civic notchback, 4 cyl., automatic, No. 8588.
SALE PRICE
$3595
No Down Payment
$105 for 48 mths.

75 Valiant
4-door sedan, 6 cyl., power steering, radio, No. 8835.
SALE PRICE
$3993
No Down Payment
$116 for 48 mths.

75 Fury
4-door sedan, V8, automatic, power steering, power brakes, radio, No. 8812.
SALE PRICE
$4495
No Down Payment
$130 for 48 mths.

75 Gran Fury
4-door sedan, V8, automatic, power steering, brakes, radio. No. 8771.
SALE PRICE
$4988
No Down Payment
$143 for 48 mths.

Payments quoted includes 7% sales tax and interest at 13.5% OAC.

Great Selection
ALL MAKES
ALL MODELS

'67 RAMBLER 440
'68 VOLKSWAGEN BUG
'68 DODGE DART
'69 CHEV BEAUMONT
'69 METEOR S.W.
'69 RAMBLER 440
'70 NEW YORKER
'70 FORD CUSTOM
'71 DODGE DART
'71 PLYMOUTH S.W.
'71 CHEV IMPALA
'72 VALIANT SDN.
'72 FIRENZA
'72 TOYOTA CORONA
'73 JAGUAR XJ6
'73 CHRYSLER NEWPORT

ENSIGN
Chrysler-Plymouth LTD.
DOWNTOWN YATES AT COOK
Dealer Licence Number D495A
386-2411
Open Weekdays Till 9:00

150 CARS FOR SALE

THREE POINT MOTORS
Mercedes-Benz
DATSUN

76 RABBIT $4595
75 PEUGEOT 504 $5395
75 SIROCCO $4995
75 TOYOTA CORONA $4695
74 OLDS OMEGA $4295
74 DATSUN PICKUP $3795
74 TOYOTA PICKUP $3595
74 PINTO $3395
74 VEGA $3195
74 ASTRE $3195
74 DATSUN B-210 $3195
73 FORD TORINO $3295
73 TOYOTA CORONA $3145
73 GREMLIN $2995
73 TOYOTA PICKUP $2895
72 TOYOTA LAND CRUISER $4295
72 VOLKS 411 $3195
72 PEUGEOT 504 $3195
72 TOYOTA PICKUP $2895
72 DATSUN 1200 $2195
72 MAZDA 616 $2095
71 DATSUN PICKUP $2195
72 REBEL $1795
70 MAZDA $1595
70 TOYOTA $1595
68 DATSUN $1795
68 DODGE WAGON $1095

OPEN TILL 9 P.M.

2620 GOVERNMENT at HILLSIDE
385-6737
Dealer Licence D-00740 A

SMALL AUTOMATIC 6,900 MILES
Plymouth Cricket 4 door sedan, 2000 cc, 4 cylinder, automatic, power brakes, electric rear defogger, 2 extra snow tires, beautiful Inca gold metallic with parchment interior, absolutely immaculate, 1 owner car, $91 per month OAC or $3695. For appointment to view 477-8491.

1967 ACADIAN CANSO 2-DOOR hardtop, just tested, all new 350, turbo heads, torker, Holley Throley fenderwell headers, 4-speed, FW gauges, rolled and pleated interior, new front suspension. Needs paint, $2700 firm. 477-5795.

1972 CORTINA, 4-DOOR STATION wagon, new style, automatic, just tested new tires, new brakes, and tune up, 33,000 miles. $1950. 479-3703.

BANK REPOSSESSION. 100% Financing on approved credit for '75 Pinto Station Wagon with numerous options. $3,475 or offers. 388-4441.

'70 CHRYSLER, 2-DOOR HARDtop, power steering, power brakes, tested 'till '77. Offers. 382-5662 after 5 p.m.

'68 ENVOY EPIC, AUTOMATIC. Good condition. 49,000 miles. Tested until April '77. Asking $600. 385-7681.

1965 CADILLAC
One owner, sedan De ville, very good condition. Offers to $1800. 652-2540.

1975 HONDA
Civic hatchback, 28,000 miles. Excellent condition. $2500 or near offer. 652-2540.

'71 PINTO 4 SPEED. ONE owner. Excellent condition. Snow tires included. $1850 or offers. 479-4054.

BEAUTIFUL GOLD '71 PLYmouth Satellite 4-door. 318 auto. P.S., good mileage. After 5. 478-1649.

'72 DATSUN 510 2-DOOR, 4-speed. Radials. A-1 condition, lots of access. $1850. 386-7858 or 386-8345.

FEMALE DRIVEN 1962 ANGLIA station wagon, 57,000 miles, needs some work. 385-8417 after 5 p.m. on weekdays, weekends anytime.

1969 EPIC, WITH SPARE MOTOR and transmission. 479-4042 after 4 p.m.

1969 TOYOTA LANDCRUISER 4x4, full set of winter tires, 2 tops, excellent condition. Ph. 334-3288.

'69 MACH 1, 390 CUBIC INCH. This car is all muscle. Phone after 5 p.m. 656-6329.

1975 MUSTANG II HATCHBACK, V-6, many extras, $4,500 or nearest offer. 592-9207 evenings.

1970 TOYOTA CORONA MK II, 2-door hardtop, auto., good condition. $1,350. 595-2479.

ONE OWNER ONE DRIVER. '74 Toyota Corolla 1600, 24,000 miles. Good condition. 384-3484, 382-8276.

1958 MERCEDES 219, GOOD CONdition, safety inspected, $950. 382-5300.

'69 VW 1600. RADIO, TAPE deck, good condition, excellent value. $1150. 477-6349.

1958 AUSTIN A-55 CAMBRIAN, 40 mpg, running order, $150 or best offer. No. 311, 1455 Chambers St.

'73 CELICA SPORT. IMMACULate condition 41,000 miles, $2,750. 652-1851.

'73 TOYOTA COROLLA, EXcellent condition. $2,300. 383-3293 after 6 p.m.

'68 DODGE MONACO. 4-DOOR sedan. Automatic, all power. New tires. Offers to $775; 479-4045.

1967 HARDTOP PARISIENNE, good condition, best offer. Phone 383-1072.

1971 VOLKSWAGEN BEETLE, good condition, phone 477-5110 after 5 p.m.

'74 FIAT 128; 4-DR., 22,000 MILES. Very good mileage. Trades accepted. 652-2978.

1968 CORTINA IN NICE CONDItion, 479-5015 or 112-529-3357

1966 98 OLDS, ALL POWER, $750. 598-7893.

1970 CHEVELLE LS-7, PHONE John, 382-6441 after 6.

72 DODGE COLT, MAG WHEELS, excellent condition, $1,750. 478-7572.

'74 RENAULT GORDINI, 11,000 miles, like new, $4,000. 382-9730.

150 CARS FOR SALE

Brian Holley MOTORS LTD.
FIAT VOLVO LANCIA

FIATS ARE FUN!!
COME IN AND TRY ONE
During Our
Celebration Sale

USED FIAT SPECIALS

128's
75 Wagon, low miles was $4295 NOW $3995
74 2-Dr., sports equipped, was $3,195 NOW $2995
74 4-Dr., bright yellow, low miles, was $3,395 NOW $3195
73 4-Dr., positano yellow, new radials, was $2995 NOW $2695
73 4-Dr., dk. blue, tan interior, radio, was $2995 NOW $2695

124
73 Wagon, avacado green, was $3195 NOW $2895

SPORTS FIATS
74x19, sunset orange, AM-FM radio, low miles, just beautiful. Was $4695 NOW $4495
74 128 Sports Coupe, Rally model. Was $3695 NOW $3295

All Cars B.C.A.A. Tested and FULLY RECONDITIONED. ALL CARRY BRIAN HOLLEY MOTORS 3 mo. or 3,000 mile power train warranty.

SERVICE - PARTS
8 A.M. - 9:30 P.M.
MON thru' SAT.

Brian Holley
Central
2 Blocks North of Mayfair Mall on Douglas
384-1161 Dealer Lic. 00903A

AMC

If you are looking for a Used Car in excellent condition, we think we've got one for you!

73 Chrysler Newport
72 Chevelle Sedan
73 Chev El Camino
74 Meteor Rideau '500'
74 Ford Gran Torino
75 Matador 'X' coupe

EXCELLENT TERMS!
GUARANTEED CARS!

70 MGB Sports
71 Mazda 616
72 Fiat wagon
72 Pinto 2 dr.
73 Toyota Celica
73 Toyota Corona
74 Gremlin 2 dr.
75 Gremlin 2 dr.
75 Volks Grande
75 Toyota Corolla

REG MIDGLEY MOTORS LTD.
736 Cloverdale
385-8756
Dealer Lic. D00247A

'64 NOVA 2-DOOR POST, 283, 300 horsepower, headers, cam, 4 bar, rel, automatic floor shift, 8-track, rear mags and tires, tacks. Offers. Mike, 384-2717 between 5 and 7.

1967 CHEV. 2-DOOR, AUTOMATIC, power brakes, $500 or best offer, 478-2245 between 9 a.m. and 5 p.m., ask for John.

56 THUNDERBIRD, PABY BLUE with cream top, mint body. Never had rust. $4,500. 598-1276 or 595-0530.

68 LINCOLN CONTINENTAL, 2-door hard top, fine condition. Must sell. First $1,795 takes. 598-1276 or 595-0530.

1975 MUSTANG 2 GHIA, MOON roof, spoke mags, V-6, 4-speed, 13,000 miles, $5,200 or best offer. 642-3415, after 5 p.m.

'66 MUSTANG, 289, SYNCRO three-speed, tested, new paint, clean, $1,400 or best offer. Phone days 382-3327 evenings 386-7411.

68 TORINO GT 390, POWER steering, disc brakes, low mileage, white and burgundy, $1,400 or best offer. 478-3752.

1975 NOVA
6 cylinder, standard, radio, mag wheels, only 3,000 miles, $3,795. Phone 478-1838.

'62 MERCURY MONTEREY, power steering, power brakes, power windows, good condition, $350. 385-6687.

150 CARS FOR SALE

DOUGLA VOLKSWAGEN
PORSCHE
AUDI

DEMO SALE In Progress
ALL Drastically REDUCED!!
SAVE HUNDREDS

SPECIAL VW RABBITS
76 VW RABBIT, 2 door, 4 speed, radio, trailer hitch. 6,000 miles. $4295
75 VW RABBIT, 2 door, automatic and radio $4295
75 VW RABBIT, 2 door, 4 speed and radio $3995
75 VW RABBIT 2 door, 4 speed, radio. $3995

100% FINANCING O.A.C. SCOTIA PLAN

Douglas Volkswagen Ltd.
Porsche - Audi
3329 Douglas Street
388-5466
Dealer Licence 00341A

Strait MTS

Exceptional
'69 AUSTIN AMERICA, automatic, radio, low mileage, excellent condition and economy, carries our 6 month warranty ONLY $1295

Value
68 OLDS CUTLASS Supreme. Esso clinic tested, low mileage, carries our 6 month warranty. ONLY $1995

and Savings
70 PLYMOUTH, automatic, radio, power windows, etc., good transportation, carries our 6 month warranty ONLY $1795
68 CHRYSLER, 1 owner, worth maintenance bills, carries our 6 month warranty ONLY $895
67 CORTINA GT $795
67 FORD automatic $745
66 DATSUN stn. Wgn. $495
66 PARISIENNE $639

ALL OFFERS CONSIDERED

1513 QUADRA AT PANDORA
384-8161 DL0041A

J. C. MOTORS

75 MONTE CARLO $5495
73 MAZDA ROTARY $2395
70 T-BIRD Landau sedan $2995
70 PONTIAC sedan $1495
69 FAIRLANE GT V-8, auto $1695
69 RIVIERA Loaded $2995
69 BUICK Skylark $1895
68 CHEVELLE Wgn, 6 auto $1795
68 BUICK Skylark $1795
68 FORD sedan V-8, auto $1595
68 DODGE HT, V-8 auto $1495
68 SATELLITE $1795
67 PLYMOUTH Belvedere $ 895
67 FIREBIRD V-8 auto $2395
67 COUGAR V-8, auto $1995
66 OLDS Cutlas V-8 auto $ 995
66 CADILLAC Fleetwood $1995

J. C. MOTORS LTD. D-00115A
837 YATES ST. 384-0921

Convertible
1966 Ford Fairlane, one owner, top condition, new tires. $1500. Phone 592-7518.

1956 FORD FAIRLANE, TWOdoor sedan, V-8, automatic, $2,500 or trade for station wagon or panel type truck of equivalent value. 479-5360.

TRANSFERRED, MUST SELL 1964 Acadian Beaumont, sports deluxe, 327, just had major rebuild, needs body work and rear tires, offers, phone 384-4684 after 5 p.m.

1966 LINCOLN CONTINENTAL 4-door, nice condition, has new brakes, transmission, needs engine tune-up. $1,000 or offers. To view 598-1665.

'67 LTD, NEW RADIALS, POWER steering, power brakes, low mileage, vinyl roof. Immaculate throughout. Must be seen. $1,200. 477-6349.

1974 CELICA GT, 5-SPEED, 10,000 miles, as new condition, $3450. Appointment to see 384-1721—477-0510. Sports and Classic Cars. 2825 Bridge. D13451.

'57 CHEV, BLACK, 4 DOOR, JUST rebuilt 283, new 3 speed trans, with Indy Hurst shifter, body in fair condition. $500. 656-5647.

'74 FORD LTD BROUGHAM, 1 owner, like new. Best offer drives away. Nights only 6 p.m. to 11 p.m. 478-1332.

MUST SELL 1974 MERCURY Bobcat two door, radio, new radials, good condition, $2400. 652-5538.

1974 GRAN TORINO STATION wagon, low mileage, phone 385-4889 after 6 p.m.

'66 CHRYSLER 4-DOOR VINYL hardtop, Extrasl Excellent condition. 477-8101.

'57 FORD, CHROMIES, AIR shocks, good running condition, $600 firm. 477-2126 after 6 p.m.

'66 BEAUMONT SD. 396-360 horse power, four-speed, $1800. 652-2305.

1964 AUSTIN CAMBRIDGE, NO reasonable offer refused. 652-3613.

1969 CORTINA, GOOD SHAPE, best offer. 382-8662.

1970 DATSUN LB 110 $700. EXcellent condition. 478-4389.

'65 VOLKSWAGEN BEETLE, 52,000 miles. $500. Offers. 595-8791.

'51 PLYMOUTH, REBUILT motor, $100 or best offer. 384-3410.

150 CARS FOR SALE

VICTORIA DODGE CHRYSLER
ON YATES

"HAS THE BEST FOR YOU"
3 Years Oil Changes As Per Manufacturer's Specifications

When you buy a 1971 Car or Newer
WE GIVE YOU
30 Days or 1,000 Miles
100% Power Train Warranty
At No Cost To You

1975
Cricket St. Wagon
Dart Sport 2-Dr. H.T.
Tradesman B200 Van
Toyota Corolla St. Wgn.
Volvo 245 Wagon Air
Datsun 710 St. Wagon
Colt Carousel 2-Dr. H.T.
Honda Civic
Volkswagen Rabbit

1974
Satellite Sebring 2-Dr. H.T.
Satellite Custom 4 Dr.
Satellite 2 dr. H.T.
Satellite Sebring Plus 2
Volkswagen Beetle.
Tradesman B300 Van
Toyota Corolla St. Wagon
Plymouth Fury III 4-dr.
Cricket 2-dr. Coupe.
Volkswagen Beetle.
Montego MX Brougham

1973
Toyota Corona Deluxe 4-dr.
Toyota Corolla St. Wagon.
Pinto Squire St. Wag on.
Volkswagen Westfalia camper.

1972
Firebird Esprit.
Cortina St. Wagon.
Matador 4-dr. Sedan
Datsun 510 2-dr. Sedan.

VICTORIA
DODGE CHRYSLER
819 YATES 384-8174
Hours Mon.-Fri. 9-9, Sat. 9-6
Dealer Licence No. D00867A

ONLY 6500 MILES. 1973 AUDI Fox Sedan in mint condition. For personal service on this one owner car phone Charlie Peterson, Empress Pontiac Buick, 382-7121 or residence 592-0458. DL 01227A.

1967 FALCON, V8, AUTOMATIC, power steering, new transmission, new exhaust, new battery, universals, ball-joints, etc., etc. $1500 or best offer. 384-5515 after 5 p.m.

TWO 1963 STUDEBAKER LARKS: No. 1, 44,000 miles, good tires, radio, needs battery. No. 2, for parts. Both for $250.00 O.B.O. 479-6954.

'73 FIAT 128. FOUR DOOR. REgularly serviced, excellent condition throughout. 30,000 miles. Owner retiring. $1950 or closest offer. 642-5628.

1970 MAVERICK, CITY TESTED. Excellent motor. Needs work on body because of rust. $350 or offers. 5-9 p.m. 383-9306.

CITROEN
1972 D Special, excellent condition. Phone before 5. 598-7321 after 5. 386-0232.

NICE '72 DUSTER, 340 4-SPEED, posi-fraction rear, G-60 Mickey Thompson plus 9" mags. Was asking $3500 but must sell this week for $2900. 478-8659.

1961 COMET, 6 CYLINDER, AUtomatic. Reliable transportation. Tested till Dec. 382-3083, after 5 p.m.

1968 SPORTS SATELLITE, TWO door hardtop, 383, buckets and console, positraction rear end. $875 takes. 478-8659.

'73 GRAN TORINO STATION Wagon, 351 automatic, power steering and brakes. $2950 or offers. 598-4683.

1975 PONTIAC ASTRA SAFARI SJ Station Wagon. Excellent condition. Asking $2900 or nearest offer. Duncan 746-7297 after 6 p.m.

'67 PLYMOUTH SPORT FURY 2-door hardtop, power steering, power brakes, vinyl roof, 383 automatic, 45100 or fearest. 478-0007.

73 MAZDA ROTARY WAGON, smooth running, good condition, worth $2495, offers. 477-2923.

64 CHEV IMPALA, AUTOMATIC, 4 door, hardtop, 283 engine, P.S., P.B., good condition, $375. 388-7282.

'72 CORTINA L, 2,000 CC, LOW mileage, good condition, phone 382-5549.

1970, 2-DOOR HARDTOP IMPALA. Good condition. $1,900. Phone 388-4515.

1973 FIAT, 4-DOOR, AUTOMATIC. Going away, must sell. Best offer. 595-4135.

1963 PONTIAC AUTOMATIC 6-cylinder, excellent first driver car, $300. 479-7273.

'75 TOYOTA COROLLA 2-DOOR, hardtop, 4-speed, 7,400 miles. Must sell! $2895 or offers. 595-2995.

1965 BEAUMONT 4-DOOR sedan, 6 cylinder, automatic, good rubber, paint, radio, $500. 477-9224.

1970 CORTINA, EXCELLENT condition; new automatic transmission, $1,300. 658-5960.

1964 COMET STATION WAGON four door, wood panelling, $550. 479-5488 evenings.

MINT 1969 SS CAMARO, 4-speed, many extras, no triflers. 598-6192.

2-DOOR 1970 DODGE DART Swinger, automatic, good condition, offers. 658-5868.

MUST SELL. '69 CAMERO, 350, 4 speed, offers. 652-1579, after 6 p.m.

'72 TOYOTA COROLLA 4 SPEED, good condition, offers. 384-1946.

'73 ASTRE GT, 4 SPEED, HATCHback, excellent condition. 478-5359.

71 DODGE COLT GOOD CONDItion. 479-5952.

65 DODGE MONACO Convertible. 385-6516.

1975 TOYOTA COROLLA, $2,500. 656-6484 before 8 a.m.

1964 CHRYSLER WINDSOR. $375 or best offer. 385-3850, after 5:30.

MUST SELL '73 CORTINA GT. 478-5743 after 6.

'49 CHRYSLER, GOOD RUNNING order. Tested. 478-2063.

1971 PLYMOUTH CRICKET FOR sale. $1100. 472-2738 or 477-9224.

1971 VW VAN TYPE 2, 60,000 miles, enquire 656-6848.

MUST SELL '64 DODGE. RE built slant 6. 592-7734.

'68 AUSTIN 1100 GOOD CONDItion offers, 478-3776.

150 CARS FOR SALE

'72 7-PASSENGER VW BUS. 44,500 miles. Good condition. 598-8167.

'70 CHEVELLE SS. HEADERS. Offers on $2000. Duncan 746-6219.

1971 DODGE COLT, GOOD CONdition, must sell. 384-8773.

MUST SELL 1969 TOYOTA Corolla 1200, phone 592-3122.

151 SPORT, IMPORT CARS

INVESTMENT

'66 Mercedes 300 SEC, fuel injection, auto. Electrics, factory purchased, Victoria driven. Serious enquiries 479-7008.

1972 MGB, 4 SPEED, METALLIC blue. This is a very clean car ideal for the summer. Call Danny at Speedway Motors Ltd., 971 Yates, 385-2415, Dealer Licence Number D-00486A.

1967 TRIUMPH SPITFIRE GT-6 body. Being rebuilt. Very good engine, rebuilt transmission, new clutch. Work to be done but a bargain at $450. 477-3568.

'66 SUNBEAM ALPINE, EXcellent mechanical condition, no rust. Soft top and tonneau in good shape, rebuilt engine. $1250 or best offer. 592-4333, ask for Rick.

'74 MGB, DK. RED, FM 8-TRACK, hdtp., stereo, rad. wheel, performance tune, many more extras. 20,000 miles, must be seen. $4,750. 384-3444 or 384-6214.

FOR SALE: 1972 PORSCHE 914, 1.7 litre, 36,000 miles. Excellent condition, $4,500. After 5 p.m. 478-0222.

1971 TRIUMPH SPITFIRE, MUST sell immediately. Excellent condition. Tested till April '77. 383-7268, after 5.

1961 TRIUMPH HERALD. LOW mileage, good condition, $350 or nearest reasonable offer. 477-8762, evenings only.

1972 TOYOTA COROLLA DELUXE Coupe, 2-door, radio, tested, good condition, $1290 or offers. 5-9 p.m. 383-9306.

'75 MGB, WHITE WITH TAN INterior, am-fm radio, stereo cassette tape deck, radials, overdrive. Call 385-8888 after 4:30.

1974 260Z, REAR WINDOW spoiler curtain unit, AM-FM radio, radial snow tires. $5895 firm. 384-1510.

'70 124 FIAT SPORTS COUPE, 5-speed, radials, good condition, $2,200. 477-2712.

1974 ALPHA ROMEO GTV, 11,000 miles, like new, $6500 firm. 592-4845.

'72 CORVETTE. ALL OPTIONS except air! Offers to $6,800. 478-2513 after 5 and weekends.

JAGUAR 1976 E-TYPE Roadster, immaculate. 384-7255 or 384-4065.

'72 240Z DATSUN, 1 OWNER, 35,000 miles, 4 speed, immaculate. 595-8147 or 477-8619.

RARE 1963 MG MIDGET DISC brakes, radio, many competition extras. 383-8296.

'73 MGB, OVER-DRIVE, 27,000 miles, good condition, glacier white, offers on $3,400. 479-9249.

EXCELLENT CONDITION, '72 Spitfire. Clean, new tires, new paint. 479-7894.

1971 FIAT 124 SPYDER. 50,000 miles. All reasonable offers entertained. 479-6682 after 5.

'68 TVR EXCELLENT CONDITION. See at 2035 Meadow Place anytime.

71 TR6, 44,000 MILES, $3200 OR offers. 384-3141 or 384-3067 after 6 p.m.

'68 MERCEDES 250 SL, EXcellent condition, must sell, 112-266-2806.

1974 TR6, 19,000 MILES, MANY extras, Rollbar, overdrive. Offers? 598-8708.

DESPERATE, MUST SELL! Triumph GT6. Best reasonalbe offer. 592-4291.

'71 MGB GT
652-3555

'61 MG MIDGET, NEEDS WORK, $375 or offers. 477-8098.

1959 TR3.
383-1967

LOTUS EUROPA
382-0217

63 TR4, GOOD CONDITION. CALL after 5:30. 383-4081.

1963 JAGUAR MK II 3.8 LITRE. Excellent throughout. 386-1509.

CLASSIC '59 MGA. GOOD BODY and good running gear. 478-2063.

1971 CORVETTE PANEL TOP, 350, four-speed, offers. 598-2009.

154 TRUCKS, BUSES and VANS

SHOW-STREET-TRAVEL

'74 Supervan, V-8. One of a kind! Shag, naugahyde, insulated. Has crushed velvet swivel seats, two-way fridge, fursace, stove with oven, cupboards, dinette, bed, drapes, lights, 4 speaker AM-FM stereo cassette, snack tray, etc. Completely finished. Over $2800 spent on interior materials plus quality workmanship. 22,000 miles. Asking $7900. Would consider low mileage trade. Serious inquiries only please. 386-6809.

1967 DODGE 2-TON FLAT-DECK-moving van combination, removable sides, full 10' high canvas top, hydraulic loading platform. Excellent condition throughout, 51,000 miles. Recently tested. $2,900. 1966 Ford ½-Ton, good work truck $650. 642-5124.

1975 CHEVY K5 BLAZER 4X4, completely loaded, 5 mag wheels, special off road tires, factory air conditioning, tilt wheel, metallic silver in color. Call Bruce Clarke at Speedway Motors Ltd., 971 Yates, 385-2415. Dealer licence number D-00468A.

74 JEEP CJ5, WHITE WITH black top, 10" chrome wheels, max-track tires, locking hubs, headers, Marshall lights, stereo 8-track, radio, and much more. 18,000 miles, excellent condition. 384-6777, 595-6641.

ARTS CAR SALES
310 Bay 383-8302
Trucks and Vans at wholesale to public. D00286.

71 DODGE 1-TON DUALS 38,000 MI., air conditioning, bucket seats, etc., c/w '73 Scamper, self contained, camper loaded. OPEN TO OFFERS. S. J. PEDEN LTD. D13432, 2855 Quesnel St. 386-3464.

1973 FORD ½ TON, V8 AUTOmatic, 24,000 miles, excellent tires, suspension for camper. Recent $100 tune-up. $2,200 firm. Tim 642-5026, evenings and view at 621 Simcoe.

JEEP PICKUP TRUCK AND small camper box, 4-wheel drive, rebuilt engine, rebuilt trans, air shocks, tape deck, 1958 model, good condition, $1000. Phone 477-9718.

72 FORD ¾-TON RANGER camper special, p.s., p.b., 390, 2-barrel, V-8, 4 speed trans., viewed at 8 a.m.-3 p.m., phone 479-2511, 24 Chancellor.

FOUR-WHEEL DRIVE, JEEP wagoneer, 1963, excellent mechanical condition, new tires, tested, reliable for on and off the road. $1,350 or nearest offer. 385-2303.

1956 3½ TON FARGO TRUCK with $3,000 moving van on it. Complete, $800. Offers. 1957 5 Ton Dodge dump truck, heavy duty. $800 offers. 592-4673.

1974 DODGE RAM CHARGER, four wheel drive, 360 V-8, automatic, power steering, power brakes, 17,000 miles, excellent condition. 386-0007.

1974 CHEV. ¾-TON. 1973 14' VAN, with 8' aluminum box. 1973 16' van with aluminum box and electric tail gate. All low mileage. All with excellent prices. 477-1922.

1964 CHEVROLET ½-TON. TESTed. Good rubber and body. $900 or best cash offer. 382-1310 after 6 p.m. weekdays.

1950 FARGO SCHOOL BUS, EXcellent running order, some int. work done. Captains bed, shelves. Duncan 746-5908 between 7-8 p.m.

1965 G.M.C. 55 PASSENGER school bus, with 1970 396 engine, good condition. Best offers. 112—743-2646.

MUST SELL: 1974 FORD ¾ TON 360 automatic. Good condition. $4200. 382-7372.

4X4, 1969 DODGE ¾-TON V-8, very good condition. $2,800 or offers. Trades considered. 642-4135.

1973 HEAVY-DUTY ½-TON FORD, 302, 4-speed, factory canopy, excellent condition. $3,300 or offers. Phone 5-9 p.m. 592-1890.

72 HILUX IMPORT TRUCK, good condition, worth $2495. Offers or trade up. Hilux LB., auto. 477-2923.

67 CHEV ½-TON, 6, STANDARD, new motor and brakes, excellent condition. $1,300. 383-8840, 479-4215.

'66 MERC ¾-TON 4X4, BIG SIX 4-speed, new brakes, shocks, tires. Good condition. 478-1935.

154 TRUCKS, BUSES and VANS

ENSIGN
Dodge TRUCKS
AND
RECREATION VEHICLE CENTRE
QUADRA
AT
CALEDONIA

QUALITY
USED TRUCKS
No Down Payment
100 per cent
Bank Finance O.A.C.

67 FARGO ¾-Ton Pick-up. $1297—No Down Payment $47 per Mo., 36 Mos.

69 GMC ½-Ton Pick-up. $1497—No Down Payment $54 per Mo., 36 Mos.

73 DATSUN Pick-up. 4-cyl., auto., canopy. $2647—No Down Payment $96 per Mo., 36 Mos.

74 DODGE ½-Ton Pick-up. V-8, Auto., P.S., P.B., Radio. $3997—No Down Payment $115 per Mo., 48 Mos.

74 FORD ¾-Ton Pick-up. V-8, Auto., P.S., P.B., Radio. $4997—No Down Payment $145 per Mo., 48 Mos.

CAMPERS SPECIAL

74 DODGE ¾ Ton Pick-up V-8, Auto., Power Steering, Power Brakes, complete with brand new 1976 STARLINER 8-ft. Camper, stove, ice box, furnace, 110 and 12-volt service, city water system, 12-gal. pump water system. $6997—No Down Payment $173 per Mo. for 60 Months.

Above monthly payments include 7 per cent Sales Tax and Bank Interest at 13.5 P.S.I.

PLUS
76 DODGE Powerwagon
75 DODGE Powerwagon
75 DODGE ½-Ton Pick-up
74 DODGE ½-Ton Pick-up
74 DODGE ¾-Ton Pick-up
74 Volkswagen Westfalia
74 Ford Super Van
74 Ford ¾-Ton Pick-up
74 TOYOTA Pick-up
74 DATSUN Pick-up
73 DATSUN Pick-up

SEE THE
TRUCK
SPECIALISTS
AT
ENSIGN
DODGE TRUCK CENTRE
QUADRA
at
CALEDONIA
386-2411
Ask for
Truck Sales
Dealer Licence
Number D-495B

1968 FORD HALF TON, SHORT box, 6 cylinder, 4 speed, with canopy, $2,000; 1964 Ford F 700, 16' flat deck with tag axle, $3100. Will consider offers on both units. 112-743-2838.

11' CAMPER ON 1-TON FORD. Winch and other extras. 112-743-5629.

1974 DODGE MAXI VAN, 27,000 miles. $3,995 or offers. 479-1222 or 477-9473.

1971 DODGE VAN, CAMperized, offers, days 384-4421, evenings 385-8166.

'76 FORD ¾-TON 8,000 MILES. Blue. For sale or trade for small car. 112-245-7226.

'65 HAYES CLIPPER, C.O.E., 318 GM Diesel. 5 and 4 transmission. 478-3865.

'62 FORD PICKUP, 3-SPEED REbuilt transmission, new brakes and clutch. Best offer. 382-6420.

1950 3-TON FORD DUMP TRUCK. Good engine and good hydraulic and good box. 652-1534.

SEXY '68 CHEV, ½-TON, SHORT box with canopy. 479-8682 or 479-1035.

'67 FARGO VAN, '72 SLANT 6 motor. Good condition. 384-8634, after noon.

1969 ¾ TON FORD RANGER truck. 8' Caveman camper. Good condition. $3800. 478-4297.

1974 VW JEEP (THING), 35,000 miles, one owners, $2695 cash. 112-743-5726 or 748-3674.

1968 CHEV ½-TON, V-8 STANdard. Good shape. $700 includes canopy or offers. 383-2020.

1964 CHEV HANDYVAN. EXcellent running order. Offers. 382-2843.

'71 VOLKSWAGEN WINDOW van. Excellent condition. 479-5293.

'73 MAZDA PICKUP, LOW MILEage, 652-3555.

1975 VW CAMPER, PROFESsional craftsmanship. 384-5368.

'72 FORD ¾-TON V8 AUTO. $2250 or offers. 2810 Dean Ave.

'65 GMC ½-TON, V-8, AUTOMATIC, $550 or best offer. 595-8005.

'62 VW VAN, CAMPERIZED, tested, $1,000. 592-9860.

GOOD '71 DODGE VAN, 6 STANdard, $2,350 firm. 552 Francis.

1973 GMC ½-TON VAN, MUST sell by weekend, offers. 478-4439.

1968 FORD PICK-UP STANDARD 6, $1,550. 477-1943.

MUST SELL 1974 GMC JIMMY, 4-wheel drive, cleann. 595-3671.

69 DATSUN PICKUP, FAIR CONdition. 656-5452.

MUST SELL '72 VW VAN, offers. 384-2530 between 5 and 6:30.

1960 CHEV ½-TON, SHORT BOX, 6 cylinder, $400. 478-4020.

56 DODGE PICKUP. 948 OLD Esquimalt Rd. Phone 382-0248.

154 TRUCKS, BUSES and VANS

YOU CAN EXPECT
A Great Deal
From . . .

Cornell
CHEV/OLDS
Cadillac
CHEVROLET TRUCKS
Sales/Service 385-5777

OPEN 'TIL 9 P.M.

Ready for the Road:
SAVE

73 FORD ½-Ton Pick-Up, V-8, auto, Power Steering, Radio $3695

71 GMC ½-Ton Pick-Up, 6, 4-speed, Radio. $2895

75 BRONCO V-8, Auto, Radio. Power Steering, Mags, Wide ovals. $7495

74 FORD ¾-Ton V-8, 4-sp. Power Brakes, Power Steering, Radio. $4295

75 FORD ¾-Ton 4-speed, Radio. Power Steering, Power Brakes $4995

72 CHEV. ½-Ton, Pick-Up, V-8, Auto, Power Steering, Power Brakes, Radio $2995

71 INT. TRAVELALL 4x4 V-8, Auto, Power Steering, Power Brakes, Radio. $3195

71 GMC ½-Ton, Pick-Up, V-8, Auto $2695

72 INT. SCOUT 4x4, 6 cyl. $2995

74 FORD ¾-Ton, V-8, Auto, Power Steering, Power Brakes, Radio $4295

73 TOYOTA Pick-Up and Camper, 4-speed, Radio $3695

CORNELL
CHEV - OLDS LTD.
3050 Douglas — 385-5777
Dealer Licence D-00681A

'68 VOLKS VAN, 35,000 MILES, radio, gas heater, two 14x40" screened windows, call collect, 743-9087.

1959 CHEVROLET PANEL. TESTed until December. New muffler, roof carrier. Needs some body work. $300 or best offer. 383-4691.

1971 ECONOLINE. EXCELLENT condition, new paint, partially camperized. Offers? 656-4755 or 387-6321.

LEN BARKLEY
INTERNATIONAL LTD.
New and Used Trucks
517 Herald Street 388-5508

1964 CHEV 1-TON ON DUALS with hoist, 4' racks and winch. Good landscaping or masonry truck. 598-2185.

1973 FORD HEAVY DUTY ½-ton, factory canopy, excellent condition. $2,500 or offer. 592-1890. 5-9 p.m.

MUST SELL 73 TOYOTA HILUX pick-up, fiberglass canopy, overload springs and bumper. Offers. After 6, 383-9563.

74 DATSUN PICK-UP, 22,000 miles, very good condition, radial tires, $3,300. Phone 387-5784 from 1-4 p.m. or 743-2552 collect after 6.

1963 GMC ½-TON, LONG BOX, split rims, tested till April 77, good tires, new clutch, transmission and brakes. Bargain at $700. 479-3703.

1973 FORD F250, 4X4, ¾-TON pickup. Low mileage, excellent condition. $5,000 or offers. 382-8656, after 6 p.m.

1975 FORD F-150 PICKUP. RADIAl tires, tape-deck, 2-tone blue, white spoke wheels, 360 automatic. 656-2364 or 598-6373.

'75 VW 7-SEATER BUS, SUN roof, still under warranty, new condition, used 6 months. Sacrifice $5885. 591-0931.

55 CUSTOM JEEP, 350 3-SPEED overdrive. Lots of extras, $4700. 384-7374, ask for Mike or 385-2776, after 6 p.m.

1967 INTERNATIONAL VAN, 4-wheel drive, only 50,800 miles. Ex-government truck. $1995. 478-9928 after 5.

1965 FARGO CAMPERIZED VAN. 5,000 miles on factory rebuilt engine, new brakes, tires, front end, $1600 firm. 598-1836.

1975 DODGE MAXI VAN ¾-TON, partially customized, $6,000 or best offer. Phone 385-7357.

1967 JEEP COMMANDO, 4 W.D., V-6, 2 tops, looks and runs good; $1995 firm. 479-7953.

1957 INTERNATIONAL ½-TON, 6 cylinder, 3-speed, $350 or closest offer. 385-6040 after 5.

MUST SELL BY SATURDAY 68 GMC with canopy camper, rebuilt motor, etc., $1500. 382-8862.

1959 MACK DIESEL TANDEM, good condition. After 6 p.m. 477-5053, 479-7629.

1968 GMC ¾-TON PICKUP. GOOD condition. Auto winch and canopy. $1,200. 547 Niagara St., Apt. 406. 384-7755.

'74 DODGE 300 TRADESMAN van, V8, automatic, low mileage. $4375. 386-1378. (9-5)

1971 INTERNATIONAL TANDEM Dump, with work, and H Plate. 479-7203.

1972 DODGE POWER WAGON, ¾-ton, 4x4, new paint, 750-17 tires. $3450. 478-0886.

'65 VW WINDOW VAN, 90,000 miles, excellent mechanical shape, $1,500 or best offer. 537-9318.

IMMACULATE '74 TOYOTA Landcruiser with or without extras. Best offer 477-2968.

FOR SALE: 1956 GMC 4-WHEEL drive, rear pinion bearing gone. Good running gear, $550. 478-2452.

'73 BLAZER 4X4, 400 H.P. 350. Trick auto winch and mags, $5500. 383-9126.

'71 GMC PICK-UP, V8, 4-SPEED, posi-traction, must sell. $1695. 384-6777.

1975 CHEV ¾-TON, 454, LOW mileage, heavy duty suspension, ideal for camper. 383-0444.

72 FORD ½-TON PICK-UP, 302, four-speed, 67,000 miles, canopy, $2,100 or offers. 477-4603.

'52 FARGO PICKUP. RUNNING. '41 Dodge Pickup for spare parts. Offers 382-5764 after 4.

1974 DATSUN PICKUP, 34,000 miles. Homemade canopy. $2900 or best offer. 384-4990.

1975 DODGE RAM CHARGER, 16,000 miles, many extras, phone 656-2069 or 656-4454.

'74 VW VAN, LOW MILEAGE, immaculate, offers to $4,500. 384-7861.

154 TRUCKS, BUSES and VANS

JEEP CITY

Hey Smokey!
IT'S
A CONVOY
SALE

"HONCHO" HENDRY has instructed his boys, "C. J." HARRISON, "RENEGADE" BURNS and CHIEF" RANKIN to include at no additional cost a 23 Channel PACE C.B. RADIO with each new JEEP AND MOTORHOME SOLD BETWEEN NOW AND THE END OF MAY!

KEEP IN TOUCH BY C.B.!!

B.C.'S BEST SELECTION OF JEEPS NOW ON HAND!

CJ5'S — RENEGADES — TRUCKS
CHEROKEES

CENTURIAN CORSAIR MOTORHOMES BY BENDIX
19' 22' 25' 26'

75 FORD F250, Canopy $6295
75 FORD F250 $5995
75 FORD F100 $5895
74 FORD $3995
74 GMC Van Conversion $8495
74 DATSUN Pickup $3295
73 TOYOTA Land Cruiser, 4x4 $4595
73 GMC Suburban $4495
73 DATSUN Pickup $2895
72 FARGO Van Conversion $5995
72 JEEP Commando $4495
72 MAZDA pickup, canopy $2395
71 TOYOTA pickup $2195
71 VW Westfalia $4495
69 INTERNATIONAL 4X4 $3395
69 JEEPSTER $2495
67 CHEV. ¾-Ton $1695
66 BEDFORD Van Conversion $1695
65 JEEP WAGONEER $2195
53 LAND ROVER $895

74 16' SOUTH PARK Trailer. Loaded! $3195
64 14' TRAVELAIRE trailer, $1695

Reg Midgley's
JEEP CITY
3342 OAK ST.
Near Town and Country Shopping Centre
386-7571 Dlr. Lic. 00247B

TANDEM TOW TRUCK
'69 Kenworth; T.A. wrecker, Holmes 750, 5 and 4, Jake, 8V-71 deluxe body, fully equipped. $20,000 or best offer. 921-9985.

CAMPER SPECIAL
Custom '75 Ford ¾ ton, F-250, V-8 360 engine, radio, split rims, heavy rear step bumper, standard shift 3,700 miles, mint condition. $5,500 or nearest offer. 652-2270.

1974 DODGE VAN B-200, V-8, power steering, carpeting, panelling, insulated, 16,000 miles. Excellent condition. Must sell. $5,000 or offer. 479-4070 after 4:30 p.m.

1965 CHEV PANEL, 6 CYLINDER, four-speed, $500. 382-5300.

58 FORD ½-TON PICKUP. $350. 478-5335.

158 TIRES

MICHELIN "X" Radial Tires
All Sizes Available
AT
D & D TIRE
1620 Blanshard
382-7283

SUPER SALE. 5—750X17 MICHElin radials. Tires, tubes liners. 2 new, 2 new bandage caps. $200. 2—700x7 8 hole split rims, mounted. $50. 1—7x14 GM wheel mounted $15. 6 to 8 p.m. 479-5091.

4 U.S. 6-BOLT MAGS WITH Gates Commando tires. Fit Datsun — Toyota Landcruiser, or Chev. $400. 2830 Churchwood. 477-6448.

TIRE AND RIM, 950X16.5 10-PLY rating. $55. 598-3723.

WANTED: THREE 19.5X6, 8-BOLT wheels or will sell two with 19.5X8 tires. Also for sale: Two 16x6 6-bolt GMC wheels. 598-2329.

160 PARTS, ACCESSORIES

PARKDALE MOTORS
FIAT Parts — Accessories and Service
386-2277
FIAT — SAAB

8,000 LB. WARN Reversing and free wheeling winches. $490. Complete with Controls. D-13531.

VICTORIA 4-WHEEL DRIVE, 597 Hillside at Rock Bay. 386-6511.

TWO FIRESTONE WIDE OVAL 60's on 15x8½ ET Mags, nuts and washers included. $165. Two M and H Slicks 1100x15, with tubes $125 or best offer. 658-8940, mornings.

Used Volkswagen Parts
Over 1 acre of VWs being dismantled. Call B.C. Auto Wrecking Ltd. 652-1181.

64 NOVA 2 DOOR POST, 283, 300 horse power, headers, cam, 4 barrel, automatic floor shift, 8 track, rear mags and tires, tacks. Offers. Mike 384-2717 between 5 and 7.

FREE WHEELING HUBS FOR Any make of 4-wheel Drive
VICTORIA 4-WHEEL DRIVE
597 Hillside at Rock Bay 386-6511
D-13531

RADIATOR REPAIRS, FAST TOP quality repairs at Maurice's Auto Body, 427 Beta St., phone 386-3381. Located behind the Burnside Pay and Save Gas Station.

WRECKING 1971 BUICK SKYlark with 350, 4 barrel; 43,000 miles. Also Datsun 1600 engine and transmission, and 396 cubic inch Chev. engine. 479-1609.

FOR SALE, 1 C: DRAGSTER, 16 inch wheel base, complete, 743-9668, between 9 a.m. and 5 p.m.

'57 CHEV BELL HOUSING, 3-speed trans, Carter 4 barrel and manifold. Also heads, all parts off 283. $150. 656-5647.

1974 CHEV 6-CYLINDER ENgine. Roll bar, lump seats and exhaust system to fit Toyota Land Cruiser. 386-2908. Ask for Dan.

SACRIFICE 1958 VOLKSWAGEN van, $50, haul it away, insulated, no motor, good transmission, many VW parts inside. 658-5501.

NEW 4 PASSENGER SEAT, FOR Ford van, with seatbelts, $265; portable trailer mirrors, $18. 478-7487.

FOR SALE, ELDELBROOK FOUR barrel manifold, fits V-8 small block Ford. 384-4890.

'68 CHEVY 283 ENGINE FOR sale, needs accessories, $100 or offers. 382-8610.

1973 350 ENGINE AND TURBO, complete, $750. '66 Volks, tested, $200. 384-0066.

FOR SALE—1965 AUSTIN HEAly transmission with overdrive. Professionally rebuilt. 384-4785.

VW BEETLE, BODY PARTS, bala fenders, transmission, headers for 1200 engine. 479-6269.

318 MOTOR WITH 4-BARREL and 2-barrel manifold. $120. 382-7443, 937 Wollaston.

1965 CHEV BEL AIR, 4-DOOR. ALL parts for sale. New brakes, and trans. 477-9153.

WANTED: EARLY CORVETTE steering wheel, hub caps, and miscellaneous parts, 477-6357.

'59 VAUXHALL, '63 ANGLIA, '64 Chev ½-ton with home-made canopy. Inquiries. 592-0346.

1967 ROVER FOR PARTS, ENgine excellent, radial tires. $300. or offers. 656-5882.

'62 LARK, 6 CYLINDER, STILL runs, plus parts. Offers. 478-8310.

FOUR 13" MAGS, 60 SERIES tires. $250. 11 a.m.-3 p.m. 385-0279.

1969 FORD 360 TRUCK MOTOR, can be seen running. 642-5358.

WANTED 49 OR 50 STEERING box for Ford. 386-8163.

160 PARTS, ACCESSORIES

OUR SPECIALTY
FOREIGN CAR REPAIRS
All makes including Renault, Citroen, Peugeot, all sports and performance cars. For a free estimate phone
PIERRE PERRERA
(formerly European Car Centre)
at HONDA CAR CENTRE
909 Yates St. Phone 386-6707

OPEN NOW
Come and see Victoria's largest stock of Hi-performance auto accessories and parts.
Mon.-Fri. 9-9, Sat. til 5
D. G. AUTO
3244 Douglas 382-4012

ARE YOUR SPRINGS ADEQUATE?
We sell and install DENDOFF Overload and helper springs for all cars and trucks, including import models. Phone 384-0213, LOGAN'S R.V. SERVICE CENTRE, 650 Burnside East, near Douglas.

TRADE IN YOUR PRESENT IN dash car radio for the automatic radio 8-track AM and FM radio conbination unit. For only $119, including your trade-in. Installation extra. Electron TV Sales and Service, 100 Burnside W. 383-5432.

6 CYLINDER F155 TOYOTA Landcruiser engine. Excellent. 40,000 miles. Guaranteed. $275 or offer. 478-6780.

BORGWARNER SUPER T-10 four-speed, rebuilt $400 after 4:30. 595-0142.

56 FORD SEDAN DELIVERY, less motor and trans., $125. 283 Chev motor and 3-speed. $50. 479-1859.

164 AUTO BODY WORK AND PAINTING

I WILL PAINT YOUR CAR
$89.95
Days 385-6433 Eves. 479-9217

166 CARS and TRUCKS WANTED

CASH
We will buy your car for cash. G.C.M. Motors Ltd., 780 Goldstream Ave., 478-3242. D-7197.

SHELBOURNE AUTO MART LTD. 1640 Cedar Hill X Rd. 477-9166
We Buy Cars Instant Cash

VICTORIA AUTO BROKERS
TOP DOLLAR FOR YOUR CAR
1805 Blanshard 386-3721

CASH FOR BEST 56-57 T-BIRD. 642-3208.

166 CARS AND TRUCKS WANTED

$$ WE BUY $$
—CARS
—TRUCKS
—MOTOR HOMES
—MOTORCYCLES
We Trade Down
FAST CASH
DePape Motors Ltd.
760 Johnson 384-8035

TOP DOLLAR
PAID FOR GOOD CLEAN USED CARS
Peter Pollen Ford Ltd.
1060 YATES 384-1144

GEM MOTOR SALES LTD.
80 Esquimalt Rd. 382-7195
CASH for your car or truck
WE ALSO CONSIGN

CASH FOR YOUR VOLKSwagen, running or not. 658-5501.

168 CAMPERS, TRAILERS and MOTOR HOMES

DOMINION MOTORS
HOME OF
LAYTON — HOLIDAIRE TRAILERS
GALAXIE
CAMPERS and CANOPIES
CHINOOK
MOTORHOMES

75 LAYTON 23' FT. trailer, fully self-contained $5995

75 TERRY 24 ft. trailer, self-contained, plus air $6795

72 LAYTON 26 ft. trailer, self-contained $5495

73 ARISTOCRAT 18 ft. on tandems self-contained, with air $4195

59 SCAMPER 22 ft. self-contained sleeps 6 $3995

Air Conditioners
1,800 Carriers, ideal for MOBILE HOMES, easy to install, was $595
SPECIAL PRICE $495

BOOK NOW
For our 22 ft. COUNTRY SQUIRE TRAILER at Shawnigan Lake

PARTS, ACCESSORIES REPAIRS

HOURS OPEN:
MON. to SAT. 8 A.M. to 5 P.M.

We specialize in I.C.B.C. Autoplan Campers and Trailers
1703 BLANSHARD ST.
(Across from Hudson's Bay parking lot) Victoria, B.C., 385-5012.
Dealer Licence Number D-5536

17' GLENDALE TRAILER, sleeps 6, 3 burner stove, oven, 2-way fridge, furnace, toilet. Excellent condition. $2700. 478-5202.

CLEAN, WELL KEPT, SLEEPS 4, stove, fridge, toilet, furnace, electric brakes, two propane tanks. $1,325. or offers. 385-0759.

23' PROWLER TRAILER, 1975. Fully equipped with full bath. Sleeps six. Awning and load-leveler hitch, 652-5756.

HUNTERS SPECIAL-CANOPY approximately 75"x80" long, insulated, light, new condition, less than ½ price. After 5. 478-1649.

TRI-STAR IMPORT TRUCK CAMperette. Slide in model. Sleeps 2. $700 new. Sell as new, $550. 382-5402.

1974 ECONOLINE VAN, PARTIALly camperized. Asking $5500 or best offer. Phone after 5 p.m. 595-2203.

8' CAMPERETTE IN EXcellent condition, very well built and must be sold. Closest offer to $650 will take. 386-7929.

A VAN, CONVERTED TO camper, $1,000 or offers. 479-5517 or 382-1180.

1951 15' FLEETLINE TRAILER Sleeps 5. Excellent condition. $1250 or nearest offer. 383-4495.

LIGHTWEIGHT 13' 1967 SERROScotty Sportsman. Furnace, stove, ice box, sleeps 4, $850. 478-2936.

972 FORD CUSTOMIZED camper van, 302 engine, good condition, 592-7957.

BOAT LOADERS FOR CAMPERS, and mini homes, installed 478-3796, 478-2754.

'74 TRAVELMATE 14' LONG, sleeps four, fully equipped equalizer hitch included, $3100. 383-3668.

1975 VW CAMPER, professional craftsmanship 384-5368.

AIRSTREAM 27' EXCELLENT condition, loaded with extras, $10,750. 652-3557.

1975 22' BENDIX CORSAIR motor home as new, no sight-seers please. 592-3684.

'73 DATSUN AND FULL SELFcontained Bucaneer camper, many extras, $5000. 595-4003 after 5.

FOR RENT: 15' TRAVEL TRAILer, sleeps five, $60 a week. 478-5829.

TRAILER HITCH TO FIT 74, 75 and 76 Volvos, used only once. Best offer. 384-3913.

10½' CAMPER, FULLY equipped, near new, $3500. 478-8723.

168 CAMPERS, TRAILERS and MOTOR HOMES

VICTORIA R.V. CENTRE
1080 GOLDSTREAM
478-8377
DL 26205
We Sell and Service
TERRY
TRAILERS AND 5th WHEELS
Up to 30'
TAURUS
17½' to 24½'
ALSO
18½' to 35'
KIT COMPANION
TRAILERS
15½' to 35'
5TH WHEELS
22' and 27'
CAMPERS
8' to 10½'
CITATION
TRAILERS AND MOTOR HOMES
From 19' to 26'
SCAMPER
TRAILERS AND CAMPERS
SECURITY
CAMPERS
8 'to 11'
5th WHEELS
21' and 31'
MOTOR HOMES
EDSON
MOTOR HOMES
22' to 23'9

CAPS TO FIT ALL MAKES AND MODELS. VENTURE HARDTOP TENT TRAILERS. FULL LINE OF PARTS, FULL SERVICING, WELDING SHOP, PROPANE AND SANI STATION.

YOUR ONE-STOP R.V. SHOPPING CENTRE

VICTORIA R.V. CENTRE
OPEN 7 DAYS A WEEK
TILL DUSK
We Service What We Sell

RESERVE NOW
CAMPER TRUCKS AND MINI MOTOR HOMES
SUBURBAN
RENT-A-TRUCK
386-6131

RENTALS
MINI MOTORHOMES—CAMPERS —TRUCK and CAMPER—
S. J. Peden Ltd.
2855 QUESNEL ST. 386-3464

OKANAGAN
CAMPERS — TRAILERS
COLUMBO and ARROW Canopies
Repairs (Inc. ICBC)
Parts Van accessories
PHONE 384-0213 anytime
LOGAN'S R.V. SERVICE CENTRE
650 Burnside Rd. E. Near Douglas

DOGWOOD TRAILER SALES
PARTS—PROPANE
RENTALS
RANDELL TRAILERS AND CAMPERS 478-6841
2630 Deville Road
Dealer Licence D13587
Highway 1 at Millstream Rd.

ARE YOUR TRUCK SPRINGS ADEQUATE?
We sell and install DENDOFF overload springs for all Trucks including imports. Phone 384-0213, LOGAN'S R.V. SERVICE CENTRE, 650 Burnside East, near Douglas.

WILLEASE
TRUCK and CAMPER RENTALS
WESTFALIAS—Weekly Rates.
WILLE MOTORS LTD. SUB
3240 Douglas at Cloverdale 382-2313

23' DELUXE TERRY TRAVEL trailer includes fridge, stove, furnace, bathroom with shower, wall to wall carpeting etc. Immaculate condition. Must sell $5,300 or best offer. Drew, days 384-8032, evenings 383-1420.

FOR RENT
'76 Winnebago Mini, 20', sleeps 6, air conditioned, self contained, $200 per week. Available May 6-May 27, June 22nd-July 22nd, October on through. Bookings 479-1047.

75 EL DORADO 8', CAB-OVER, like new and 67 Ford Camper Special, new paint, 8, automatic power brakes, radio. Must see! $4,000 or best offer. Will consider trade. 388-7076.

FOR SALE: 1973 BELLVIEW Hardtop tent trailer, including fridge and stove, sleeps 6, used only 7 times. Asking $1795. Phone after 6 p.m. 479-3735.

16' TRAILER 1969 ARISTOCRAT, sleeps 4-6 people. Electric brakes, mirrors, hitch, stove, fridge, good condition. Available in a mth. $1,600. 478-1926, before 3:30 p.m.

1973 19½' KOMFORT TRAILER, tandem axles, self-contained, sleeps 6. Very good condition, $3,500 firm. See at No. 44, Inn City Trailer Park.

CAMPER PACKAGE
Truck with 8' Vanguard, self-contained camper with exception of holding tank, both in nice condition, $3,200. 478-8690.

ARE NEW HORIZONS CALLING you? Camping, travel and recreation, can be found in this '72 VW Chimo camper the best buy under $6500, phone Kim 382-9019.

12' FIELD AND STREAM TRAVel trailer. Sleeps 4, water tank, sink, ice box, stove, automatic furnace, propane, wired 110 volts. $950 or nearest offer. Phone evenings 385-5293 or 382-6827.

DELUXE 1973 23' LAYLTON trailer. Self-contained. All towing accessories. Asking $5,200 or best offer. 112-245-7226.

'74 SCAMPER TRAILER, COMpletely self-contained with canopy and sleeps 8. Immaculate. $5,500. 112—743-2794, 112—743-9234.

HARDTOP TENT TRAILER, Sports Craft, good condition. 656-1824.

DATSUN TRUCK AND CAMPER, low mileage, must sell, in good condition. Phone 595-7842.

16' 1968 TRAILER ELECTRIC brakes, three way fridge, range with oven, sleeps six. 383-5903.

17' CUSTOM BUILT TRAILER, toilet, stove, icebox, Sleeps 5, $1600. Phone 477-3758.

FOR RENT: 17½' TRAVEL trailer. Light weight, equipped, sleeps 5. 384-1385, after 5.

SNO-BIRD RECREATIONS LTD.
1621 Island Hwy. 478-3426
Campers—Trailers—Van Inserts

TENT TRAILER, SOFT TOP, $300. Phone 382-6736, between 4 and 6 p.m.

FOR RENT — HARDTOP TENT trailer. Sleeps 4-5. 595-2340.

8' HOMEMADE CAMPER. $500. 384-0541, 383-3274.

32' DELUXE CAMPERETTE, $450. Excellent condition. 382-2630.

168 CAMPERS, TRAILERS and MOTOR HOMES

S. J. PEDEN LTD.
VANGUARD SALE

8'9" VANGUARD Quality camper, 54 cab over sleeps 6 in comfort, power converter light system. Reg. $2865 SPECIAL $2655

21 FT. '76 VANGUARD 5th Wheel Trailer, 4.6 cu. ft. 3 way fridge, shower, large oven, forced air furnace, etc. Reg. $8750 SPECIAL $7795

21 FT. VANGUARD MOTORHOME on GM 1-ton chassis. This beauty has dash air conditioning 4.6 cu. ft. 3 way fridge, shower, forced air furnace, etc. Reg. $16,210 SPECIAL $14,745

PARTS SPECIALS

SAVE NOW on 3 way fridges, furnaces, toilets, roll up awnings. Your complete headquarters for all parts and accessories. Conveniently located in town.

NOW OPEN
THURS. and FRI. NIGHTS 'TIL 9

S. J. PEDEN
LTD.
2855 Quesnel St.
D-13432
386-3464

BOB'S
MOBILE HOMES LTD.
25 Crease 386-3623
DL 00414A
—FIFTH WHEELS
—MINI HOMES
—TRAVEL TRAILERS
—MOTO

197 HOUSEKEEPING ROOMS TO RENT

LADY TEACHER WITH 2 daughters from Jasper requires suitable accommodation in Victoria or Sidney, while attending summer school from approximately July 5th to August 8th. Small apartment or trailer. Call collect. Port Moody, 931-6129.

FURNISHED, PREFER MATURE lady, share bath, short walk to town, quiet building, no children, no pets. 383-5761.

200 APARTMENTS TO RENT UNFURNISHED

VACANCIES

$ 75—Room. Own bath. Men only.
$121-$133—Bach. 5 Avail. James Bay.
$135—Bach. Langford. Utilities.
$139—Bach. Utilities. Oak Bay.
$165—Bach. 4 avail. Central.
$155—Bach. Lge. James Bay.
$151—1-Br. Oak Bay Border
$167—1 Br. Utilities, central.
$175—1 Br. Baby. Utilities.
$161—1-Br. University area.
$180—1-Br. James Bay. Sauna.
$158—1-Br. Fairfield. Quiet
$202—2-Br. Baby. Esquimalt.
$208—2-Br. Child. 2 avail.
$220—2 Br. Dup. Cats, child.
$244—2-Br. Child. Swirlpool.
$175—2 Br. Kids. Pet. Sooke.
$375—4 Br. House. Basement. FEE

These are a few of our many vacancies
HOMEHUNTERS
OPEN 7 DAYS A WEEK
9 A.M. to 9 P.M.
1394 Hillside Avenue, 598-3101

AVAILABLE JUNE 1st

1-Bedroom apartment in new building. Elevator, heating, controlled entrance included in the rent of $203.00. Sorry no children or pets. For more information and viewing call:
RICK KINNIS 386-6796
Westmont Realty
920 Hillside
386-6796

AVAILABLE IMMEDIATELY, large bedsitting room, kitchen, bathroom, occasional use of large rumpus room, space for vegetable garden, use of washer, dryer, own entrance in basement of private home. Quiet non-smokers without children or pets preferred. References required. $200, single, $225, double. 658-8123.

OLYMPIC COURT

Quiet Gorge area on 827 Selkirk by June 1st. One bedroom suites at $171.43 and $175.85. Only a few years old. W-W carpets, modern appliances. A fine accommodation for the retired or mature working couple. No children or pets. Call 382-9454. B. A. Realty Ltd.

NEW 2-BEDROOM APARTments, on landscaped waterfront property in Sooke. Featuring fireplaces, wall-to-wall, patios or balconies, electric heat with individual room controls, convenient separate amenity building with laundry room, rec. room and private storage lockers. 642-5525.

LARGE TWO-BEDROOM SUITE, $295, large bachelor suite $205, wall-to-wall, coloured appliances, balconies, off street parking, close to bus and town, sorry no pets or children, ½ months rent required for damage deposit in 6-month-old block. 382-5872.

LARGE, 2-BEDROOM CONdominium. Fridge, stove, drapes with extra storage facilities. Oak Bay, 2100 Granite. Close to all facilities. No pets please. Available immediately. $350. 383-1211. If there is a recording, leave message.

SPENCER CASTLE

Luxury 2 bedroom suite, washer, dryer, dishwasher etc. Sea views, use of pool and guest rooms, available now, $450. Long or short term. 598-7262.

ONE BEDROOMS $177-$183. Heat, hot water, cablevision included. Wall-to-wall carpet, controlled entrance. Mature adults only. Jubilee area. 595-3556 (after 5 p.m.).

FREE RENT FOR MAY, LARGE 1 bedroom corner suite on the water, modern block, rent of $210. Includes heat, cable, wall-wall. 384-8219. After 5.

FAIRFIELD ½ BLOCK FROM sea. One-bedroom apartment, self contained. Huge kitchen, share bath. references. $238 monthly. 592-2716.

NEW BUILDING, BRAND NEW 1-bedroom apartment, deluxe appliances, ensuite storage, 2 blocks harbour, park, shopping centre, $235. Regret no children .592-4346

AVAILABLE JUNE 1, 2-BEDroom condominium - University area. All appliances and many extras. 477-0295 or 383-6776.

OAK BAY, 1 BEDROOM SUITE. Available after June 1. Suitable for single mature lady. $165. 592-9181 after 6 p.m.

BACHELOR SUITE, SHARE bath, suitable for older working lady. $90, 385-0471.

ONE-BEDROOM BASEMENT suite, single working person only. 385-0595.

FAIRFIELD, 1 BEDROOM, UTIlities, no children or pets. $235 per month. 595-3293.

JUNE 1ST, TWO 2-BEDROOMS. $230-$240. Mature adults. 382-9318.

200 APARTMENTS TO RENT UNFURNISHED

"NOW RENTING" GORDREAU APARTMENTS
133 Gorge Road E.

ONE BEDROOM, $205. Avail. June 1st.
TWO BEDROOMS from $275. Avail. immediately.
Featuring:
—indoor pool
—swirlpool
—sauna
—recreation room
—wall-to-wall carpets
—in-suite storage
—balconies
For further information call:
BROWN BROS. ON BLANSHARD
385-8771 anytime!

CLEEVE WOOD ESTATES LTD.

McKENZIE WOOD
1002 McKENZIE AVE.

New building opening May 15th, 2-2 bedroom suites left. Good selection of 1 bedroom. $207-$295. Rent increases if needed, limited to 2-4 per cent annually by C.M.H.C. See our suites and compare for quality. Very central with lovely trees and views. 479-8812 9 a.m.-2 p.m. or 479-6724 6 p.m.-8 p.m. and weekends

WINDSOR COURT

Available immediately—
2 Bed. $285.00 - $300
Mrs. Coates — 386-3702
2 Bed.—2 Baths — $315
Mrs. Stewart — 386-2303

JUNE 1st—
1 bed. $215 - $230
2 bed. $285 - $310
50' indoor swimming pool, saunas, whirlpool, universal gym, squash court, tennis court. Sorry, no children or pets.
Mrs. Coates — 386-3702
Mrs. Atkinson — 384-1992
Mrs. Stewart — 386-2303

KIDS WELCOME

3 bdrm., living rm, w-fireplace, Dining Rm, Sundeck, Colwood. $395 p.m. Includes utilities

1 bdrm, living rm, w-fireplace, redecorated, new w to w, Colwood. $295 p.m. Includes utilities.

Bachelor suite, large Kitchen, Dining area, redecorated, w to w, Colwood, $250 p.m. Includes utilities.
WILF COTTON and TERRY EDEN
386-3494 9-5 p.m. Mon.-Fri.
WESTERN HOMES LTD.

CHATEAU VICTORIA

1-bedroom apts. Available from $220. Mature adults only. Sorry no pets. Please phone 382-4221.
740 BURDETT AVE.

CLARENCE HOUSE

Prestigious, luxury, executive top floor (12th) 1 bedrooms, two bathrooms, 1250 sq. ft. condominium. Magnificent and spectacular view of town, ocean and mountains. Indoor pool, swirl pool, sauna, cover parking. $550. 382-5240.

ELDON PLACE

Near Woodwards on bus line, available now 1 bedroom, $221, 2 bedrooms, $264. Available June 1st 1 bedroom, $207. 2 bedroom $264, 3 bedrooms, $328. Swimming pool, mature adults only, sorry no pets. 386-0614.

2-BEDROOM LUXURY APARTment, 2 full bathrooms, dishwasher, garburator, fridge and stove. Plumbed for washer, dryer, en suite. Swimming pool. 500 sq. ft. sundeck overlooking inner Harbor and Empress Hotel. 1342 sq. ft. Available After May 15, $650. Phone 477-5274.

ADJACENT TO PARLIAMENT Buildings, 1 bedroom unfurnished suite, also studio suite, in quiet adult block, available June 1st. Shag carpets, indoor pool, whirl pool, sauna, games room, laundry room, underground parking available. For appointment to view phone 385-3543.

AVAILABLE JULY 1ST, MODern 2-bedroom suite, Oak Bay. Adult oriented. No persons under 18 years. Heat, appliances, drapes and covered parking included. $400 a month on a one-year lease. Phone 388-6474 between 9 a.m.-5 p.m., Monday through Friday.

QUIET BUILDING

Available now, 1 bedroom, $225, available June 1st, one bedroom from $200, also bachelor from $175, newer building close to bus, shopping and lots of parking, also sauna and recreation room. Phone 385-2185.

323 MICHIGAN

Available June 1. One and 2-bedroom apartments. Wall-to-wall carpeting, drapes, controlled entrance, elevator. Mature adults only. No pets. Apply: the resident caretaker.

200 APARTMENTS TO RENT UNFURNISHED

Harbour Towers

AVAILABLE JULY 1
1 Bedroom
925 sq. ft. From $350
Phone HARBOUR TOWERS
385-2405

ESQUIMALT

Lovely bright 1-bedroom suite, available June 1st. Rent is under $150 per month. Drapes but no carpeting included. Would suit older couple, very quiet building. Adults only, no pets. Details at 382-0626.

BEAUTIFUL SECLUDED 1-BEDroom suite, private entrance, waterfront, 5 minutes from downtown, fireplace, covered parking, washing facilities, wharf privileges. $275 plus hydro; available July 1st. Suit mature couple. 385-3291.

AVAILABLE NOW

Victoria Centre — newly decorated 3-rm. apt., elect. frig. and range $176.95 (includes heat and hot water) quiet, mature people please, for permanent residents. Dickie Agencies Ltd., 919 Fort St., 382-4312.

ESQUIMALT, JUNE 1st. 2 BEDrooms, third floor, wall to wall, drapes, cablevision, heat, parking, hydro pool. Bus at door, $215.50. Increase in August, $238. Mature quiet couples only. No pets. 385-9862.

FAIRFIELD

$350.00
2 Bdrms., 1½ baths, W-W, dishwasher, etc. 1-year lease and Deposit req'd. For appt. to view call Brown Bros. Agencies Ltd., 385-8771 (anytime).

LUXURY 2-BEDROOM CONdominium. Brand new top-floor corner suite in Rockland. 2 balconies, 2 full bathrooms, dishwasher, garburator, $385 per mo. Please phone 382-4221, after 6 p.m. 656-3771. F. Wieland.

VACANCIES

At 2790 Cedar Hill Road, 2 blks. from Hillside Mall. 1 Br's from $205. Avail now and June. For viewing phone Pemberton, Holmes Ltd. 384-8124 days or 383-7788 evenings.

2-UNIT, NEW TOWNHOUSE CONversion, Niagara Street, James Bay. 2-bedroom, 1½ bath, and one-bedroom, fireplaces, basic rent, plus share of taxes, $360 and $250. Victoria Realty Box 338.

ESQUIMALT DISTRICT OVERlooking West Bay Marina, one-bedroom apartment from $205, includes heat and cablevision. Sorry, no children or pets. Please call after 12 noon, 386-9826.

ESQUIMALT. AVAILABLE IMmediately. 1-bedroom suite, wall to wall carpet, elevator, heat and cablevision included. $210. Children considered. 388-6474, between 9-5, Monday through Friday.

JAMES BAY AREA

One-bedroom apartment, drapes and rug, sauna, security doors. Available June 1st. Mrs. Gray, 382-8071.

1172 YATES ST. WALK TO CITY centre. 2 bedrooms in modern apartment block. Available June 1, $215. No children or pets. 384-6119 or 477-1109.

QUIET BUILDING, AVAILABLE. 2-bedroom suites, $222 and $250, June 1st. Hot water heat, cablevision, parking included. Close to bus. Mature adults only. 479-5205.

ATTENTION PENSIONERS, $95.12. Clean, quiet bachelors suite near shopping and Beacon Hill Park. Western Homes Ltd., 386-3498.

CLEAN, SELF CONTAINED, one-bedroom apartment for rent. Near quiet, mature tenant preferred. Contact, Mike Bailey, 478-9567, 386-8491, 386-0513, 385-1853.

2 BEDROOM PENTHOUSE TYPE suite, (22nd floor), 1½ bathrooms. Heated pool, underground parking, in downtown Victoria. Call 656-4217.

ONE BEDROOM APARTMENT for rent, wall-to-wall carpet, fridge and stove, on Beacon Hill park, middle-aged or retired lady. 592-0886.

CHARACTER 1 BEDROOM WITH fireplace, small block, renovated, wall-to-wall, free heat and laundry, close to town and hospital, $215, available June 1st. 383-4568.

VERMAY MANOR

Two 2 bedroom suites available June 1. Sauna, controlled entrance, resident caretaker. 385-4132.

2-BEDROOM APARTMENT IN Esquimalt, available June 1st, heat, hot water, cablevision included, sorry, no children or pets. Phone after 6:30 p.m. 383-6591.

FAIRFIELD

1-bedroom ground floor apartment, near Victoria General Hospital, suit elderly person, quiet block. 479-6761.

AVAILABLE JUNE 1ST, 2-BEDroom apartment, quiet water view, no pets or children. References required.$240 per month. 386-6676.

200 APARTMENTS TO RENT UNFURNISHED

PEMBROKE PLACE

This is a excellently located building — NOW RENTING

The suites are extra large, almost all suites have a nice view. All modern fittings.
1 BR from $209
2 BR from $270
Call in to see Mr. or Mrs. Harper. They will be glad to show you around. 830 Pembroke St. 384-7337.

McKENZIE MANOR

1010 McKenzie Ave.
A delightful place to live, almost in the country. We have a few choice 2 BR suites left for immediate occupancy. Sauna and billiard room. Call in to see Mr. Holgate or phone 479-1494.

829 ADMIRALS RD.

We have two only 1 BR in this modern block. ONE CHILD WELCOMES.

FORT-PANDORA

One 1-Bedroom — $199
1417 Harrison
KILMARNOCK HOLDINGS LTD.
595-2434

ADMIRALS SQUARE

Conveniently located, new two-bedroom suites available now, carpeting in living room, dining room, and bedroom. Call 383-4446 or 385-3738.

BEVERLY ARMS

2562 and 2544 Beverly Street, Duncan, B.C. One bedroom $190, 2 bedrooms $230, bachelors $165. Sorry no children or pets. 746-6672, 748-0141 and 748-2812.

ONE BEDROOM SUITE IN MODern adult block — all facilities including elevator. $197.97. Just raised. Available June or July 1st. 598-5862.

BACHELOR SUITE LOCATED IN Fairfield area. Occupancy June 1, 1976. Adult oriented building. Rent $162.69. For information call 386-2111 or 386-9613.

1 - BEDROOM SUITE, ONLY older persons with references need apply. Sorry no pets or children. 104-975 Fairfield Rd.

LOVELY SIDNEY SEAVIEW, 1 bedroom, sauna, no children or pets, June 1st. $250. 656-6645 or 592-0022.

UNIVERSITY PARK TERRACE. One-bedroom condominium, available June 1st, $275. 479-5848 or 477-8549.

CLOSE TO BEACH, PARK, SHOPping, one bedroom $185, bachelor $160, June 1st, sorry no children or pets, 595-2601.

1 BEDROOM SUITE $160 PER month, available June 1. Cook and Beason Hill, adults, no pets. 598-3911.

TEN, BEAUTIFUL, 2-BEDROOM suites, also two 1-bedroom suites. Near Naden, with views. Available June 1st. 385-4832.

FREE RENT AND UTILITIES for watch-keeping duties. Suit retired person. References required. 386-7503, 8-5 p.m.

DELUXE 2-BEDROOM CONdominium. Full bath plus master en suite. On Rockland at Oak Bay Avenue. $350 per month. 477-6040.

LARGE, PARTLY FURNISHED one bedroom suite, shared washroom, carpet, hydro paid. $145. 383-4028.

DELUXE ONE BEDROOM suites, wall to wall, water, cable, heat, included. No pets or children. 382-9995.

NEW ONE-BEDROOM APARTment, new building, ensuite storage, stove, automatic defrost fridge, $225. 592-4310.

2-BEDROOM FOURPLEX, AVAILable immediately. Small child welcome or pet. $201.83 between 4 and 6. 385-5090.

LARGE 2-BEDROOM SUITE. Good for family with children. $325 month. Utilities included. Available June 1. 595-0371.

FURNISHED 1-BEDROOM SUITE, self contained. James Bay. $75 week. Phone 384-0308 or 384-9798.

LUXURY 1-BEDROOM APARTment for rent. Available July 1. $239 month. Please phone 384-7279.

FAIRFIELD, BIG ONEbedroom suite. Near park and beach. 382-8477.

MODERN 1 AND 2-BEDROOM waterfront suites, 912 Selkirk. 383-7659.

1 BEDROOM SUITE FOR QUIET working adult or pensioner, phone 595-6660 after 6 p.m.

LITTLE COTTAGE, PARTLY furnished, in country on waterfront for June, cheap rent. 478-3223.

CARPETED, 2 BEDROOMS. June 1, from $240. Singles considered. 382-8817.

2-BEDROOM APT. ESQUIMALT, available June 1st, sorry, no children or pets. 479-6659.

CHILDREN YES. JUBILEE area, 2 bedroom basement suite. $200. no pets. 595-7628.

AVAILABLE JUNE 1, 2-BEDroom apartment Esquimalt area. 384-2060.

SUITES AVAILABLE JUNE 1st, no children or pets, resident manager, 383-9757 (9-6 p.m.).

AVAILABLE JUNE 1, 2 BEDroom apartment. Mature adults only. Sorry no pets. 383-3239.

ONE BEDROOM SUITE, SHARED bathroom, partly furnished, suitable for working person. 383-4082.

LARGE APARTMENT IN SOOKE area, $250. Includes heat and lights. Sorry, no children. 642-3053.

2 BEDROOM, AVAILABLE 1ST of June, 1 bedroom, available 1st of June. 388-4787 after 12.

2 BEDROOM APARTMENT, wall to wall carpet, balcony, $270. 595-0931.

SMALL LUXURY 1-BEDROOM condominium for rent, Rockland area. 383-5544.

1 BEDROOM APARTMENT FOR rent $160 month. 3-124 Bushby St. 385-7368.

1 BEDROOM APARTMENT, NO children or pets. 384-8687.

201 APARTMENTS TO RENT FURNISHED

DE LUXE ACCOMMODATION. Furnished bachelor and 1 bedroom suites available from September 15. Colored TV, dining room, laundry, indoor pool, hydro pool, saunas, lounge, maid service, answering service. No pets. Canterbury Inn, 310 Gorge Rd. Phone 382-2151.

DELUXE ACCOMMODATION Furnished one bedroom suites, from Sept 15 at off season rates, coloured TV, indoor pool, sauna, hydro pool, laundry, weekly maid service. No pets. Oxford Tower Inn 133 Gorge Rd. East phone 388-6431.

LARGE, DELUXE 1 BEDROOM condominium, private balcony, southern exposure, sauna, carpeting, Shelbourne near U-Vic. $310. 4-6 mth. lease. 477-0171 days, 383-9702 evenings.

SUBLETTING FROM OCTOBER 1 to April 30, 1977, tastefully furnished one bedroom apartment, twin beds. Oak Bay, mature adults, no pets, non-smokers. 598-5049, after 6.

AVAILABLE NOW
Esquimalt, close-in—3½ rm., 4-pc. bath, elect. frig. and range, cable, parking, heat and hot water, $176.95. Dickie Agencies Ltd., 919 Fort, 382-4312.

BACHELOR APARTMENT WITH kitchen, everything included. Weekly maid service. $40-$80 weekly; $140-$220 monthly. Estrella Motel, 360 Gorge Road East. 384-5122.

LARGE 2 BEDROOM, FURnished in private residence on Gorge, own entrance and parking. No children or pets. References. 385-2941.

FURNISHED 2-BEDROOM apartment, Fairfield area. July and August, $300 per month. 656-5214.

RESPONSIBLE YOUNG COUPLE desire one-bedroom suite in older home. Under $200. Phone 383-8420 evenings.

BACHELOR APARTMENT ON waterfront carpeted, fireplace, utilities included available June 15. 385-5834 after 6.

SPACIOUS ACCOMMODATION IN parkland setting. Reasonable rates by the week or month. No pets. Malahat Bungalows, 478-3011.

$175, $250, CHARACTER SUITES, fireplace, hospital, University, couple, 1618 Richmond.

FURNISHED SMALL 1 BEDroom, share bath, $135.00. 598-1275 or 595-0530.

FURNISHED BACHELOR SUITE, near Foul Bay Rd. $175 per month, utilities included, no pets. 598-3764.

2-BEDROOM SUITE FOR RENT. $250. 383-5951.

201 APARTMENTS TO RENT FURNISHED

DAILY WEEKLY MONTHLY

Adjacent to Parliament Buildings and Inner Harbor. Fully furnished one-bedroom suites, color TV, linens, dishes, all utilities. Use of saunas, pools and coin laundry.
ROYAL SCOTT INN
425 QUEBEC ST. 385-3543

RESPONSIBLE UNIVERSITY professor on Sabbatical leave with wife and two children needs reasonably priced accommodations from September, 1976, to June, 1977. Willows School area preferred. Will take good care. No pets. Non-smokers. Good references. Dr. R. Bochonko, 2 McMasters Road, Winnipeg, R3T 2Y1.

DE LUXE ACCOMMODATION. Furnished bachelor, 1 and 2-bedroom suites available from Sept 15. Maid service, answering service, indoor heated pool, saunas, coffee shop, dining room, laundry, colored cable TV. "No pets". Coachman Inn, 229 Gorge Rd. E. Phone. 388-6611.

LARGE SUNNY STUDIO BEDroom, share bath. $138. Single woman. 384-4370.

202 APARTMENT FURNITURE TO RENT

STANDARD FURNITURE

Three Rooms from
$35 per month
Immediate Delivery
382-5111

203 APARTMENTS WANTED

SEVERAL HOUSES OR APARTments, furnished or unfurnished required to rent from July 25th to August 28th, 1976 for members of faculty of Classical Music Musicians. Preference to vicinity of St. Michaels University school, some cases will apply to single person, others to families with or without children. Please phone collect Vancouver, 681-6812 during office hours or write to J. J. Johannesen, 3307, 1733 Comox St., Vancouver.

OUR HOME OF 2 YRS. HAS just been sold. Working mother, 2 school age daughters need suite in older home or building as soon as possible. Preference Fairfield. Reasonable rent. 382-5738, after 6 p.m.

QUIET RESPONSIBLE RETIRED couple require a good 2-bedroom apartment in Oak Bay area. Call after 5:00 p.m.:
KEITH LECKIE
477-0191 598-1667
Royal Trust Real Estate Dept.

TWO MALE BUSINESSMEN, tidy, quiet, require small furnished older house, apartment or attic studio, approximately $175-$225 a month, references, 383-8852 10:30 a.m.-5:30 p.m.

URGENT WANTED 1 BEDROOM apartment in cycling distance of Elk Lake for working mother and four year old child. Call Linda 658-5070 Sunday to Thursday 9 to 5.

NEEDED: QUIET RESIDENCE in Victoria or surrounding area for single male with cat. Reference. 478-0107 after 6 p.m.

1 BEDROOM APARTMENT REquired by responsible working male student. Fairfield or James Bay area. 386-2693 after 4:30.

MATURE WORKING GIRL WITH 2 cats needs 1 bedroom or bachelor apartment, up to $175 per month. 383-1373, 592-3337.

NEEDED JUNE 1ST. 1 BEDroom apartment or cottage for responsible working girl. $200 including utilities. 478-0113.

COUPLE WITH SMALL CLEAN cat require furnished apartment or small unfurnished bachelor for June. Call collect, 112-685-0728.

PROFESSIONAL COUPLE want character suite by July 1st. Phone 382-0248.

PAINTER NEEDS STUDIO space to live and work. Jerry, 385-4826.

204 SHARED ACCOMMODATION

YOUNG BUSINESS LADY, HAS bright clean house, partially furnished to share with two others, fireplace, wall to wall, close to downtown, 388-6275 page number 712.

2 BEDROOMS ON MAIN FLOOR of house, basement and yard, $280 rent plus expenses with single guy and dog. Near Crystal Pool. 382-5696.

RESPONSIBLE PERSON TO share co-op house near Mayfair Shopping Centre. Phone 384-6773 after 5:30 p.m.

WORKING PERSON, MID-TWENties to share 2 bedroom duplex on beach. Rent $130. 658-8940, mornings.

GIRL TO SHARE HOUSE, NEAR University, non-smoker, $105. 477-6491.

HOUSE TO SHARE. WAterfront view. Large sundeck. 479-6250 after 5.

GIRL, MID TWENTIES, TO share house with two others. 598-7595.

QUIET GIRL, 34, WISHES SAME to share; 383-7004 at 6 p.m.

206 DUPLEXES TO RENT

JUNE 1ST, ARE YOU LOOKING for quality, character, and a fireplace? 4 bedrooms centrally located, lower duplex with 2 living rooms, and most attractive modern kitchen and bathroom, carpeting and drapes, stove and fridge, $390. Phone 595-1217.

AVAILABLE IMMEDIATELY Quiet responsible working girls or married couple to rent large lower 2-bedroom suite, stove, fridge, heat and private parking included, no children or pets, at bus, near shopping. $275. 595-7914, after 5.

LANGFORD — BRAND NEW Duplex suite, 3 bedrooms, wall-to-wall rugs, new stove and fridge, drapes. No pets. $350. Available anytime. References please. 478-6687, after 6 p.m.

SIDE DUPLEX 2 BEDROOM self-contained oil furnace, range, fridge, basement, near Woodwards, no children, no pets, no smoking, married couple. $240, available June 1st. 384-5801.

COSY ATTRACTIVE 1 BEDROOM upper duplex, wall-to-wall carpet, fridge and stove, heat and water included, $225, no pets or children. 384-4452.

JUBILEE AREA, $324.00 1796 Kings Road, 2 bedrooms, full basement, S-S duplex, available immediately. No pets. Western Homes Ltd. 386-3498.

ESQUIMALT. 859 ADMIRALS Road. Side-by-side, 3 bedrooms, 3 months old. Wall-to-wall carpets, fireplace, stove, fridge, dishwasher, washer, dryer. $390. 598-8676.

JAMES BAY LOWER DUPLEX, newly renovated, fridge, stove, drapes, wall-to-wall, utilities paid. Available June 1. $350. No pets, storage in basement. 658-5822.

3 BEDROOM DUPLEX CHOICE location fenced in yard, close to University and stores. Available June 1st, 1976. Call 477-9807 after 4 p.m.

GORDON HEAD DUPLEX, 3 bedrooms, living and utility rooms, carport. References. Available June 1st. $340. 592-9398 after 4:30.

2-BEDROOM, FULL BASEMENT, fireplace, Fairfield district, stove and fridge. No children or pets, $280. June 1st. 478-1950.

UPPER DUPLEX, 2 BEDROOMS, children and pet okay. Yard available. Non-smokers. Cable, heat, water paid. James Bay. 385-5533.

LANGFORD AREA. IMMEDIATEly available. Large 3-bedroom suite in four-plex. Fireplace. $300. 478-4109; 478-7957 after 4.

NEW 3 BEDROOM DUPLEX, Colwood. Appliances, wall to wall, delightful patio. Children and pets Okay. 383-9126, 592-6625.

MODERN ATTRACTIVE 2 BEDroom duplex. Water and cable included, 1 child only. High Tattersall. $325. June 1st. 383-1856.

LARGE 2-3 BEDROOM APARTment in house. Use of basement and garden, $325. 384-8409 between 6 and 8 p.m.

LARGE SIDE DUPLEX, JAMES Bay, suit married couple $250. 598-4060 evenings.

HAZELWOOD. 3-BEDROOM DUplex, $275 month. No pets. Available June 1st. 477-4925.

SIDE-BY-SIDE, 3 BEDROOMS, 2 baths. Colwood. Brand new. 478-7668.

NEW SIDE-BY-SIDE DUPLEX, 2 bedrooms, wall-to-wall carpet, available June 1st, $350. 382-7668.

2 BEDROOMS, $325 MONTH. Central - location. Phone 385-4529, after 5 p.m.

206 DUPLEXES TO RENT

VACANT—SHAWNIGAN LAKE
One-bedroom suite in new side-by-side duplex. Large storage basement. Covered parking, country setting. Across from public beach near Mason's Store. Superb lake views, stove and fridge. $250. Phone Shawnigan Realty, 743-5311 or 743-2607 collect.

DUPLEX — 1 BEDROOM, older couple only. No pets. 592-4422.

$360. NEW HOUSE. STOVE, fridge, 3 bedrooms, close to Simpsons-Sears. 595-2450.

2-BEDROOM DUPLEX FOR rent located on Burnside, fridge, stove, water, as is, $250. 386-7345.

ONE-BEDROOM SUITE, CLOSE to Victoria West bus. 479-1055.

TWO BEDROOMS, $220. HEAT INcluded. Call between 5-9. 383-6610.

207 DUPLEXES WANTED TO RENT

2 RESPONSIBLE NURSES would like 2-bedroom duplex or suite in house, up to $300 including utilities. Please call 479-6538 after 4:30.

210 HOUSES TO RENT UNFURNISHED

SINCE 1887
Pemberton, Holmes Ltd.
1000 Government St.

$440. 3 Br home Cadboro Bay children welcome. Avail now
$325 2 Br home on Cook nr Bay. 2 children welcome. Avail June.
$325. 2 Br upper duplex, Tillicum 2 children welcome. Very spacious. Avail. June
$227. 2 Br. duplex on John St. 1 child welcome. Stove and fridge. Avail. now

MORNINGSIDE WEST LARCHWOOD & LAVAL

3 - BEDROOM TOWNHOUSE AVAILABLE NOW. Featuring 2 bathrooms. Full basement, automatic oil heat, W-W carpeting, drapes, fridge, range, washer and dryer. Fireplace. Rent $375.00. Byron Price and Associates Ltd., 385-2458 or 477-3481.

SMALL 1-BEDROOM HOUSE TO be available June 1st. Owner prefers only working couple, no children. Successful couple can expect reasonable rent, in return for maintaining yard, etc. Other expenses include hydro, telephone, water, garbage collection. Please write giving details of your situation, to Victoria Press, Box 328.

NEW, 3-BEDROOM HOME IN Saanich, near Marigold. Lovely quiet location. Available June 15th. $400 per month. Includes range, fridge, carpeting throughout, private yard with patio, 1½ bathrooms, carport. Please call after 5:30 p.m. 477-6509 or 384-7545.

ESQUIMALT, AVAILABLE JUNE 1st, fully renovated 2-bedroom home, fireplace, electric stove and fridge, 2 finished rooms in basement and additional plumbing, few feet from the sea, quiet street, no pets. Phone after 6 p.m. and weekends. 384-4695.

CORDOVA BAY — SEAVIEW. Quiet cul-de-sac. 3-bedroom. 1½-baths. Wall-wall. 2 fireplaces. Family room. Large sundeck. Double carport. Appliances available One year lease. Available July 1st or August 1st. $525 per month. Davs 652-2444, nights 658-5705.

FOR RENT

Immaculate 2-bedroom, full-basement home in good area of Fairfield, 1576 Brooke St. Covered sundeck, patio and park-like backyard. $425 per month. For viewing call Roy at 386-6336.

COZY TWO-BEDROOM HOME conveniently located on bus route, very clean, w-to-w; drapes, fridge and stove, fenced, large yard suitable for garden, garage and garden shed, $350 per month. Available June 1. Call 479-4743.

3-BEDROOM FAMILY TOWNhouse, 1½ baths, rumpus room, fridge, stove, hot water, cablevision, heat and drapes. Carport and inner court. No pets. Available June 1st. $336 per month. 595-5313.

2-BEDROOM FAMILY TOWNhouse, 1½ baths, rumpus room, fridge, stove, hot water, cablevision, heat and drapes. No pets. Available June 1st. $305 per month. 595-5313.

3-BDRM. TOWNHOUSE
In Simpsons-Sears area, $350 per month. June 1st. References must be supplied. Contact:
Bill Knowles 384-8101
KNOWLES REALTY LTD.

VIEW ROYAL

Secluded waterfront home, 3-bedroom, available June 15th, lease, no pets allowed, $525 per month. Apply the Royal Trust Co., 388-4311.

4 BEDROOM BASEMENT HOUSE in Royal Oak area. 2 up 2 down, 2 bathrooms, stove, fridge, carpets, oil heat, nicely landscaped. Available now, $600 plus utilities. 388-5613 Leave message.

3 BEDROOM HOME LARGE LIVing room dining room. Best Rockland location. Backs on to Craigdarroch castle. $475. per month. Lease or rent. 598-1665 or 388-6275, pager 729 or 656-5882.

MANSION

Huge stately home on Rockland Ave. 4 or 5 bedrooms, banquet sized dining room, 40 ft. living room, easy care garden, available immediately, $950. 598-7262.

CORDOVA BAY, 3 BEDROOMS with den or 4th bedroom, family room, 2 fireplaces, 3 baths. On large lot on quiet street. Available anytime after June 1st. 479-8727.

ROCKLAND

Brand new luxury 3 bedroom home, master bedroom ensuite, built-in kitchen dishwasher etc. Available now, $675. 598-7262.

EXECUTIVE, 4-BEDROOM home. Family room, 2 fireplaces. 3 baths. On quiet no through street. Available anytime after June 1. 479-8727.

MAIN-FLOOR SUITE, 3 BEDrooms, living room with fireplace, dining room and kitchen, garage, on no through street. $375 includes utilities. 479-8921.

2 BEDROOM HOUSE HILLSIDE Ave., available July 1, $260. Lease required P.O. Box 4101 Station A Victoria.

4-BEDROOM TOWNHOUSE. Close to everything. Brand new. $460. Mrs. Cheung after 6 p.m. 477-0790.

THREE-BEDROOM NEW HOME, Gordon Head area, available June 1st, $470. P.O. Box 4101 Station A, Victoria.

3-BEDROOM BUNGALOW, VIC High area, $315 per month. 595-6616 Thursday 9 p.m.-11 p.m. or Friday morning 9 a.m.-10 a.m.

FIVE BEDROOMS, 2 bathrooms, extra large kitchen, downtown area. $600. Mr. Wilson. 598-2331, 8-9 a.m.

3-BEDROOM HOUSE, FAMILY room, wall-to-wall carpet, Simpsons-Sears area, garden, $395. After 4, 478-0158.

2-BEDROOM HOUSE, OAK BAY. On bus route, one block to beach. $350 including heat. Apply 697 St. Patrick, 9 a.m.-5:30 p.m.

LARGE 1500 SQ. FT. 174 Bushby, four bedrooms, large fenced yard, $450 per month includes all utilities. 383-9529.

ARCHITECT DESIGNED LAKE front home, available August 1st. Wharf, sauna, many extras. Lease, References. $600. 478-4039.

EXECUTIVE 3 BEDROOM, Rockland Avenue, $565 per month. 385-6665.

AVAILABLE NOW, TWObedroom house, Simpsons-Sears area, $325. 658-1061.

LARGE 1-BEDROOM HOME, AT 910 McKenzie, $195 per month. Call 384-2313 days, 479-1102 after 7 p.m.

COSY THREE-ROOM HOUSE, NO single young people please, $125. 908 Lyall St.

4-BEDROOM, NO BASEMENT. Handy area. Singles, couples. References. $390. 383-4348.

NEWER 3 BEDROOMS. AVAILable now! Sundeck, garden in back. 385-4908 anytime.

TWO BEDROOM HOUSE $265 month, 221 Skinner Street, 6:30-8 p.m. No pets.

2 BEDROOM MOBILE HOME plus addition in Sooke area. Phone after 5. 595-4374.

LANGFORD: NEW 3-BEDROOM, workshop, rec. room, sorry, no pets; $400 per month. 478-2955.

210 HOUSES TO RENT UNFURNISHED

HOUSE FOR RENT

Immaculate 7-year-old, 4 bedrooms, 2 bathrooms, 2 fireplaces with 1,825 sq. ft. on quiet cul de sac. Rec room, sundeck, carport. One year lease effective 2 August at $450 per month. Call AL TASSIE, NANAIMO REALTY (VICTORIA) LTD., 385-5741 or 384-9069 anytime.

LARGE EXECUTIVE, 4 BEDroom, 2 bathroom, fireplace, home. No pets, Vic High area, $400 per month. Occupancy July 1, 1976. Will interview applicants May 24 weekend. References required. 592-2921.

4 BEDROOM HOUSE, CENTRAL Saanich. $450 per month. 652-3320.

211 HOUSES TO RENT FURNISHED

HOUSE FOR RENT

Close to Camosun College 3 bedroom bungalow, carpeted, stove, fridge, close to schools, bus, shopping centre. Available July 1st $325 per month. 477-9315.

NICE OLDER HOME, JAMES Bay, June, July, and August only. 384-5948.

LARGE 3-4 BEDROOM FURnished or unfurnished, secluded spactacular views, private boat ramp. References. Available June 19. 478-8020.

212 HOUSES WANTED TO RENT

RESPONSIBLE UNIVERSITY professor on Sabbatical leave with wife and two children needs reasonably priced accommodations from September 1976 to June 1977. Willows School area preferred. Will take good care. No pets. Non-smokers. Good references. Dr. R. Bochonko, 2 McMasters Road, Winnipeg, R3T 2Y1.

RENTAL ACCOMMODATION — Preferably unfurnished 2-bedroom house, condominium or ground-level apt. required July 1st by middle-aged couple with two small, well behaved poodles. Contact and reference phone 598-7540 between 5 and 6 or after 9.

YOUNG WORKING COUPLE, NO children, seek older home with garage or basement by June 1st. Rent approximately $300. Oak Bay, Fairfield or James Bay. References. 598-6361.

FAME IS NOT FORTUNE

Internationally recognized Canadian artist and family needs large older home at less than reasonable rent. Best of local references. Support the arts. 477-5684.

RESPONSIBLE PARENT AND daughter requires 2-bedroom house or side-by-side. By August 1st. Rent $200-$250. 2 cats. Esquimalt or Claremont School areas preferred. Phone 658-8977, after 5 p.m.

COMMERCIAL ARTIST BACHElor, 54, needs small unfurnished, quiet house or duplex for residence and working, by mid-June. No pets. Excellent references. To $250. 598-5676.

RESPONSIBLE MALE ADULT with small dog requires apartment, townhouse, duplex or house. To $400. Gordon Head, UVic, Cadboro Bay or Oak Bay. 388-7858.

RESPONSIBLE WORKING COUple with cat require small home for July 1st. Reasonable rent. Long-term tenancy. Good references. 595-6780 after 5:30 p.m.

RELIABLE WORKING COUPLE and child with references seek house, apartment, or cottage, reasonable rent, prefer James Bay, Fairf

240 BUSINESS OPPORTUNITIES

Exceptional Direct Factory Distributor

A highly progressive Canadian Manufacture is expanding its operations. This creates an exclusive opportunity in a very profitable business.

Sales and technical assistance plus extensive avertising program.

Qualifications required include:
Business and-or sales background
A-1 credit rating
Inventory investment approximately $18,000.

Reply Victoria Press, Box 327.

P. R. BROWN
AND SONS LTD.

PLANT AND FLOWER BUSINESS

Business now enjoys excellent repeat business and new business is thriving because of the excellent location. 1975 gross in excess of $47,500. Asking price of $28,900 includes assets valued over $12,000. If you wish a lucrative downtown business with room for expansion call:

K. O. MOORE
385-3435 — Anytime

CITY MOTEL

Prime corner location on one of Victoria's main thoroughfares. Situated close to the city centre and within walking distance of all sports complexes, theatres, and all down town shops and businesses.

34 UNITS

Harmoniously decorated and beautifully furnished plus two-bedroom manager's suite. All units with extra length Queen-sized beds, colored television, piped-in music, direct dial telephones and thermostatically controlled temperature. 16 units with kitchenettes. Covered parking and elevator service to all units. Price $650,000. BERT COLES, 384-8001 or Res. 592-3311. The Royal Trust Co.

REDUCED—$14,000
EARN $45,000 YEAR

A terrific fast food take out on busiest shopping centre you can imagine. On a 65x168 leased lot with room for expansion. Previous operation did $200,000 in 8½ months. Owner has other commitments and must sell at any reasonable offer. You can provide yourself with a stable income. A real efficient operation. Improvements and franchise cost $50,000. Asking $95,000. MLS 17090.
FRANK WILLS at 598-3344.
JACK MEARS
OAK BAY REALTY LTD.

Campers A-Go-Go!

Manufacturing plant of custom built campers and canopies including buildings, land, equipment, machinery and stock. This is an established firm in a good location with the owner retiring. Excellent terms available. Asking $205,000. For further information please contact HERB McDANNOLD or GLEN McDANNOLD at 658-8844 or 382-9191.

Canada Permanent Trust Company

BUSINESS FOR SALE

Stationery, Books and Gifts located in Ucluelet centre of Pacific Rim National Park, West Coast, Vancouver Island. High density summer population. Increasing resident population. Steady year round turnover increasing each year. Leased premises in prime location. Ingoing $2500 firm, stock at valuation. Principals apply Box 492, Ucluelet, B.C., V0R 3A0.

WESTERN HOMES Ltd.

CHECK
"GOLDEN OPPORTUNITY"
Priced reduced $19,000. Under Commercial and Industrial. Wilf Cotton and Terry Eden, 386-3494.

DEHYDRATED FOODS

Home dehydrators, grain grinders and related self-sufficiency products. Be Prepared Centres is an established and expanding B.C. firm presently doing mail order business on Vancouver Island. Volume demands local representation. This is a timely concept with proven acceptance. $12,000 to $15,000 will provide you with a franchise and put you in business with the rights to the Island. Excellent returns. Phone 324-8111, 8171 Main Street, Vancouver.

OAK BAY

ANTIQUE AND HOME FURNISHING SHOP IN OAK BAY SELLING FOR PRICE OF STOCK — ONLY $7,500! CALL BRUCE WILKIN 592-2407 or 383-6372 FOR DETAILS.

WHYTE & GOWER
OAK BAY PROPERTIES LTD.
2227 OAK BAY AVENUE

OPPORTUNITY

Dining Lounge for sale by owner. Excellent opportunity for family unit. Seats 49. Low overhead. Pleasant comfortable atmosphere. Relaxing decor. 12x12 dance floor. Must be seen to be appreciated. Call for appointment 382-5444. to view this hideaway. Priced to sell

$39,900

GRAVEL

Gravel-pit and Contracting business. Water available. Excellent potential and or ready-mix. Central Van. Isle. Ph. eves. 112-248-9910

HOBBIES AND CRAFTS

Nice small business in Shopping Centre. $5,500 plus $7,000 stock at cost (Approx.) Early possession.
JIM COWLEY 656-3675
BAYSHORE REALTY LTD. 388-6424

QUICK SALE WANTED ON THIS garden maintenance business. One man operation. Very low overhead. Currently grossing $1600 month. All machines and established contracts, $3500. Reply Victoria Press, Box 259.

PAINT STORE

In shopping centre in fast growing community, $3,000 plus cost of stock and fixtures. 642-4118 or 479-6735.

WELL ESTABLISHED PROFITable business for sale due to ill health of owner. Priced very reasonably to expedite sale. Contact 477-0287 for appointment.

TEXACO CANADA LTD.

Has for lease, in the city of Victoria a 2-bay service station. Excellent location, 382-3214; 8:30-4:30.

DEALER OPPORTUNITY — slate pool tables. Retail Price can be 30% less than competition. Don't believe! Phone me after 6:00. 112-291-0889 (Mr. Smith).

FOR SALE, FULLY OPERATIONal retail store in luxury hotel, $16,000 plus stock, phone 382-4512 between 11 a.m. and 6 p.m.

BASTION SQUARE — FOOD AND liquor business on good lease. Mr. Cohen, 386-7721. Investors Syndicate Rlty.

WELL ESTABLISHED EASILY run Janitorial business. Immediate take over, possible will train, 477-1229.

240 BUSINESS OPPORTUNITIES

BROWN BROS. on LANSHARD
"People Helping People"

WANT HIGH PROFITS?

TOURIST-ORIENTED RETAIL BUSINESS. BEST LOCATION IN TOWN. GOOD LEASE. RETURNS MORE THAN COMMENSURATE WITH ASKING PRICE OF $195,000.00
Details to qualified principals only

LICENSED RESTAURANT

Heart of downtown Victoria. 100 seats. Presently enjoying excellent profits with very easy hours. Good potential for increase under more imaginative administration. A sound investment at $170,000. Details in confidence to principals only:
ALAN U. POTTER 385-8771
(anytime)

"Opportunities Identified"

NANAIMO BUSINESS OPPORTUNITIES

Nanaimo is the centre of a large and growng market. Many types of retail service and distribution markets are underserviced. We are leasng agents for a number of new office buildings, shopping centres and warehouse developments in excellent locations with reasonable rates. For more information, contact HUGH NEY, ICI Dept., Nanaimo Realty Co. Ltd. 75 Front Street, Nanaimo, B.C. Phone 754-2311

VIDEO GAMES

Low cost cocktail table machines plus parts. Revenue earners. 4 left. 479-7008.

ESTABLISHED HEAVY HAULING and, contracting business serving Vancouver Island. Reply Victoria Press, Box 163.

BEAUTY SALON, MUST SELL due to illness. $9,000. 479-9142 evenings.

SMALL JANITOR BUSINESS, equipment included. $1,000. 656-5359.

TAXI SHARE FOR SALE. 206-215 Oswego. 382-7368.

241 BUSINESS OPPORTUNITIES WANTED

SMALL MANUFACTURING OR assembly etc. business wanted for one man. Mr. Lal, 1669 Fairfield.

244 REVENUE PROPERTY

OVER 10½% RETURN

On this solid 10-unit rooming house in Fairfield. There is a large one-bedroom apartment suitable for an owner live-in situation. This building is in top condition inside and out. Better move fast on this investment. Priced at $95,000. MLS.
BILL CARNEGIE
385-7761 (24 hrs.) 652-3627 Res.

SIDE X SIDE DUPLEX IN OAK BAY

This modern building contains a 2-bedroom and a 3-bedroom unit with part basements, and drive-in garages. Situated on a double lot and in top condition. This has to be the best duplex buy in Oak Bay. Call me now for appointments to view. Priced at $92,300. MLS.
BILL CARNEGIE
385-7761 (24 hrs.) 652-3627 Res.
D. F. HANLEY AGENCIES LTD.

Century 21 REAL ESTATE
MAYFAIR REALTY
3147 Douglas St. 386-2955
Mayfair Shopping Centre

JUST FOR YOU 11 SUITES

Close in. Fully rented. Approx. 3 years old. Ten 2-bedroom and one 1-bedroom suites. Wall-to-wall shag carpets. Electric heating, oil fired hot water. Coin-op laundry. Each suite contains its own storage room. Mortgage approx. $86,500 at 9¼ per cent. $760 monthly plus 1-12 taxes — due in 1983. Full price $205,000. Please call TED GRAVES for appointment to view, 386-2955. Century 21, Mayfair Realty.

REVENUE and INVESTMENT

The sale of this 10,453 sq. ft. lot and 4 suite revenue producing complex will not occur as a result of me trying to sell you it, but because when you see the present revenue return and the potential value of the land as an investment you will want to buy it. Offers accepted on asking price of $84,900. Call LARRY LINEHAM, 386-2955 or 595-6134, for more information. Century 21 Mayfair Realty.

UP and DOWN DUPLEX $57,900

Plenty of old world charm here. Both suites in this legal-duplex are completely self-contained with 2 bedrooms each, high ceilings, character fireplaces and original wood mouldings. 60x132 lot. Present revenue $535. MLS. Call GLENN NICHOLLS 592-2431 or 598-7689 Lansdowne Properties.

EXCELLENT CONVERSION REVENUE PROPERTY

Well kept 4-suite conversion with 2-bedrooms plus den owners' suite, plus 3 bachelor suites, located in Rockland area, on 2 lots 43x130 and 40x81. For details on this new MLS 17272, call:
BILL KAPTEYN 477-4363
477-0191
DALE YOUNG 384-6563
Royal Trust
Real Estate Dept.

844 DUNSMUIR SxS DUPLEX $60,000

With new roof and foundation, copper and plastic plumbing, property being renovated, architects plans. Part ownership possible, call JOHN ADDICOTT, 385-5741 or 477-8232. Nanaimo Realty (Victoria) Ltd.

6 RENTAL UNITS FULLY FURNISHED

Excellent conversion situated on a large lot 54x178. Close to Stadacona Park. Shows a good return with minimum management. $58,000.00 agreement of sale at 9%. Asking $95,000.00.
Willy Weiss 385-7721 or 598-8443
Harold Ware 385-7721 or 598-4358
GARDNER REALTY LTD.

REVENUE

1-bdrm. owner's suite, 1 self-contained bachelor, 8 light housekeeping rooms. A solid building, spacious, well - furnished including fridges and stoves. Price $115,000. Financing available. Call:
Donna Vallkoski Mary McGuire
385-8784 479-7668
DOUGLAS REALTY LTD.

$41,700 — CITY CENTRE
3½ large bedrooms upstairs and a living rm., family rm., lge. kitchen on main floor. All rms carpeted. Good concrete part basement. Now rented at $450 per month. Tenants pay all utilities. Clear Title.
RYAN PROPERTIES LTD.
G. E. Bus Ryan 382-8135 anytime
(I'll call back within 20 mins.)

3 AC. WATERVIEW

Two 2 bedroom homes rentable. $64,900. MLS 1-986.
595-2904 THE ZIEGLERS 592-9768
CANADA TRUST
595-5171

CHARACTER DUPLEX

large 2 bedroom suites in prime airfield location. Main suite has 3 irreplaces and attached conservatory. 60'x120' lot, $69,900. 383-6372.

244 REVENUE PROPERTY

the Permanent
1125 DOUGLAS ST. and
3647 SHELBOURNE ST.

"Down Payment — $36,200"

14-unit conversion in Rockland. Located on desirable corner lot. Vendor will carry $100,000 to good covenant on asking price of $136,200. Solid older building showing excellent return. J. G. BAILLIE, 382-9191 anytime or 479-4594.

SxS Duplex

Terrific valde offered in this lovely 2½ yr. old central city full basement duplex. Featuring 3 bedrooms and rec. room one side plus spacious 2 bedroom unit. Potential for in-law suite. Quality finishing and decor throughout. Price reduced to $112,000. MLS for quick sale.

Apartment Blocks

Two excellent modern blocks each containing 12 one bedroom self contained suites with appliances, balconies, etc. plus main floor commercial office space. Priced at $299,000 each. MLS. Approx $100,000 CTM to handle either. Take advantage of future appreciation gain as these buildings are offered well below today's replacement costs. For details and viewing of these and other listings please call HERB McDANNOLD or GLEN McDANNOLD at 382-9191 or 658-8844.

Canada Permanent Trust Company

Green Acres
HENDERSON REALTY LTD.
385-9741

4 PLEX

Colwood-Langford area. Building is only 2½ years old and in perfect condition. Upstair suites are three-bdrm., 1300 sq. ft. each. Down the suites are 2-bdrm. and 900 sq. ft. each. Rents are approx. $1,000 per month adjusted Aug. 75. First time offered. Price is firm at $110,000. Henderson Realty Ltd., 385-9741. Orville White or Humphrey Golby.

FAIRFIELD $55,000

Clean two bdrm. home in popular Fairfield, near the sea. Property is 50x120 and zoned R-3-2. Presently rented at $375. Easy finance available. Principals call Humphrey Golby 592-6730. Henderson Realty Ltd. 385-9741.

18 SUITES $186,000

3 storey all brick construction. $57,000 down could handle. Excellent financing assumable. Short walk to City centre. Further information call:
JOHN LUKAZ 592-1908

ESQUIMALT

This property provides excellent revenue. The lower three-bedroom suite rents for $250 per month and the upper two-bedroom unit for $220. Just listed at $46,900. Call:
C. ARNOLD J. McCORMACK
592-6454 592-6214

Century 21 REAL ESTATE
J. D. BOSDET LTD.
120 - 727 JOHNSON 386-3128

OFFICE BUILDING $155,000

One half acre, commercially zoned, presently fully leased. Older building but ideal site for new office—professional block in one to five years. Excellent holding proposition with a view to the future. Located in a rapidly expanding, central location on sewer. For complete information call: Allan Trelford, 386-3128, MLS 15900.

BUILDERS — INVESTORS

Strategic location close to everything. Zoned for 24-unit apartment building. Ready to start within 30 days. Call:
J. BLODGETT, 656-5653

ROCKLAND AREA 11 SUITES $325,000

Designed by McLure, this imposing residence has been converted into eleven of the most tasteful suites I have seen. With an abundance of fireplaces, panelling, patios and leaded windows, every suite offers something different in design and decor. Not presently in use as an apartment, so an exciting opportunity here for the owner occupier or investor . . . situated on ½ acre of beautifully manicured grounds. For an appointment to view this exclusive property, please call:

David Billingham
388-6424

BAYSHORE REALTY LTD.
1006 FORT ST.

WEST BAY CHARACTER DUPLEX

Drastic price reduction, was $79,500 is now $74,900. Duplex offers one 2 BR suite and one, 1 BR suite plus a full lower level for owner occupation; or could be used in conjunction with 2 BR suite. Many interesting possibilities for revenue and-or family living. Price includes stoves, fridges, carpets, drapes, washing machines and furniture in 1 BR suite. Call us now for a more complete picture. PETER SYKES, 386-2955 or 382-3216 or KEIGHTON NOBLE, 386-2955 or 658-8968. Century 21, Mayfair Realty.

TRIPLEX

Two 1-bedrm., one 2-bedrm. Large lot. Close Simpsons Sears Shopping and Camosun College. $62,500 with terms.
479-1667 Edith Gutemar 598-7053

J. H. Whittome and Co. Ltd.
Royal Oak Branch

$49,700 — ESQUIMALT
4 BEDROOMS 1½ BATHROOMS
Rented at $475 per month. Tenants pay all utilities. Refinance or assume $32,500 mtge. at 9½ per cent good until Aug. 79 with CMHC. Lot 60x120, zoned multiple dwelling.
RYAN PROPERTIES LTD.
G. E. Bus Ryan 382-8135 anytime
(I'll call back within 20 mins.)

CITY DUPLEX
BY OWNER
Close in town, up and down 2-bedroom suites, completely renovated, new wiring, wall to wall throughout, very good revenue, room for expansion. Phone 382-8610.

FOUR-SUITE APARTMENT
Located in Brentwood Bay on 14,000 sq. ft. lot. $68,900. Always rented. 384-3088 after 5 p.m.

245 REVENUE PROPERTIES WANTED

DEVELOPERS

I am interested in trading my 45' Fuif Commander on your equity in apartment or commercial building. Recent survey certifies market value at $175,000 for information call 477-6621 or 477-6479.

WANTED SIDE - BY - SIDE DUplex with fireplace, no less than 900 sq. ft. on each side. O Mangelsen, 388-9233.

245 REVENUE PROPERTIES WANTED

DUPLEXPERT

I have sold a very considerable number of duplexes and revenue properties, priced from $35,000 to $170,000. Consequently I know the market and have a long list of buyers. If you are thinking of selling, call me for an experienced market evaluation.
GLENN NICHOLLS
598-7689 & 592-2431
LANSDOWNE PROPERTIES LTD.

5-15 SUITES
FAIRFIELD
OAK BAY

I have several purchasers for good conversions and small apartment buildings in Fairfield, Rockland and Oak Bay. If you are thinking of selling, please call:
DAVE BILLINGHAM
388-6424 (Off.) 598-1177 (Res.)
BAYSHORE REALTY LTD.
1006 FORT STREET

TRADE VACANT 3-BEDROOM home near shopping plaza for equity in apartment or commercial property. What offers? Ted Bowden Realty. 383-5524 (evenings) 479-1479.

247 COMMERCIAL OR INDUSTRIAL PROPERTIES

Western HOMES Ltd.

GOLDEN OPPORTUNITY PRICE REDUCED $19,000.00

Excellent location, close proximity to Airport and Oceanographic centre. Very successful coffee shop operation now in operation with potential untapped on the almost .7 acre of land. Sep. cosy residence, storage shed, garage, and Business included in the total package. Asking price $105,000.00 M.L.S. 15791.

For further details please call
Wilf Cotton and Terry Eden
386-3494 (24 hrs.)

INDUSTRIAL COMMERCIAL PROPERTIES

Zoned light industrial, located in Victoria city.
—9900 sq. ft. — $130,000
—5400 sq. ft. — $71,000
—5400 sq. ft. — $60,000
—15300 sq. ft. — $200,000
—20700 sq. ft. — $260,000
Frontages from 45 ft. to 180 ft. Existing house in good condition on all properties. Reasonable offers considered. High traffic location, good access.
KEN MANN
T. L. MANN & ASSOCIATES LTD.
598-5144

Commercial Building and Extra Land ROYAL OAK

Excellent situation here for the investor or developer who wants the revenue from two offices, 1 office and 2 apartments and still has over 11,000 sq. ft. of C-3 zoned property to develop in the future. Good financing on asking price of $225,000. M.L.S. Vendor may consider trade on ½ acre of commercial property. For appointment to view please call:
388-6424 DAVID BILLINGHAM
BAYSHORE REALTY LTD.
1006 FORT STREET

DOWNTOWN

Ready for redevelopment yet yielding income. Owner retiring and will take good terms. An opportunity for the man with imagination. Lots of parking. Only $195,000. MLS.
Ken Walters
Swinerton, Stewart Clark Ltd.
385-2481

LIMITED LIGHT INDUSTRIAL

7,200 SQ. FT. Just over 100 feet off Douglas in the Downtown area. Presently has 2 houses on lot. 1 five-bedroom and 1 three-bedroom. Both rented. Hurry on this one. New MLS.

$80,000

W. BUTTERFIELD 385-0858
GRAHAM IRELAND 595-8845
Rithet Agencies Limited
714 Fort

HALF ACRE CONDOMINIUM ZONED

Level half acre lot, for 15 unit condominium located on crown of land in Sidney. Location would give good view in all directions above first floor level. Small attractive bungalow presently on property. Good holding property. Listed at $100,000.
656-5584-BILL MOSHER 652-2868
BLOCK BROS. REALTY LTD.

OFFICE, WAREHOUSE PARKING

3600 sq. ft. of office space adjoining a 4 storey reinforced concrete warehouse with 7000 sq. ft. on each floor with freight elevator. Also a 60'x120' paved parking lot next to the warehouse. All this only 2 blocks from Douglas Street. Priced at $575,000. For inspection and information please call:
385-7721 CLIFF SIMMONDS 477-3626
GARDNER REALTY LTD.

COMMERCIAL SIDNEY

Located a few blocks from the business centre, on a 50'x100' lot. Smaller structure suitable for store, office, hair dresser or what have you? Asking only $35,000. For further information call
386-7521 TOVE BARLOW 477-9859
BOORMAN INVESTMENT CO., LTD.
1111 Government St.

WHOLESALE
WHAREHOUSE
ZONED

15,000 sq. ft. of CS-6 zoned property. Ideal for wharehouse, office accommodation. Three housees on property. Rental revenue - $12,720 per annum. Property adjoins proposed Blanshard Street extension. Priced at $154,900.
385-7721 Kent Macleod 595-4273
GARDNER REALTY LTD.

STRATA WAREHOUSE
1800 sq. ft. concrete block unit with 18-ft. ceiling. Mezzanine potential and grade level loading. At $72,000 here's an opportunity to own your own warehouse. BRIAN RIPLEY
598-3321.
JACK MEARS OAK BAY
REALTY LTD.

M2 ZONE $10,000 SQ. FT.

This property now consists of a 4 ste. apt. plus a 2 bdrm. house. This provides income while holding or your decide what to build.
JACK GRANT
477-1841 477-8172
BLOCK BROS. REALTY LTD.

HIGH QUADRA

Excellent Holding Property in the high Quadra area. 1¾ acres at less than 2.50 sq. ft., with sewers in progress. Vendor is open to trades up or down. Call: JOHN WEST 656-5809. Lansdowne Properties, 592-2431.

ATTENTION DEVELOPERS

1498 Admirals Road. Three acres for commercial development. Ideal for small shopping centre. 386-3667 after 5, or weekends.

WANTED: GROUND FLOOR RETAIL SPACE FOR PRIME CLIENT. MUST BE HIGH TRAFFIC COUNT DOWNTOWN. UP TO 2,000 SQ. FT.
KEN HENDERSON
HENDERSON REALTY, 385-9741

APPROXIMATELY 2½ ACRES commercial and motel zoned. Langford, private. 478-5946 after 6 p.m.

10,271 SQ. FT. ESQUIMALT INdustrial park, $6.75 per sq. ft. 382-1910.

247 COMMERCIAL OR INDUSTRIAL PROPERTIES

Century 21 REAL ESTATE
J. D. BOSDET LTD.
120 - 727 JOHNSON 386-3128

BUILDERS — INVESTORS

Strategic location close to everything. Zoned for 24-unit apartment building. Ready to start within 30 days. Call:
J. BLODGETT, 656-5653

OFFICE BUILDING $155,000

One half acre, commercially zoned, presently fully leased. Older building but ideal site for new office—professional block in one to five years. Excellent holding proposition with a view to the future. Located in a rapidly expanding, central location on sewer. For complete information call: Allan Trelford, 386-3128. MLS 15900.

FOR RENT

Available now, large fenced blacktopped area with small office, suitable for boats, cars, equipment, etc. For further details contact Mr. Anderson at 382-2721 or 477-4985.

250 HOUSES FOR SALE

BROWN BROS. on LANSHARD
"People Helping People"

OPEN HOUSE 6743 Wendonna Place (Just off Wallace Dr. near Butchart Gardens) Fri., May 21st 2:00 to 4:30 and 6:00 to 8:00

Vacant — early possession. On a corner lot in a quiet subdivision. 3 Bdrms., 1½ baths, high basement, built-in vacuum system, sundeck. Try an offer on $59,900. MLS 16432
JOE RICKARD 656-1628 or 385-8771 (anytime)

VIEW AND COMFORT

Quality, almost new residence overlooking Cedar Hill Golf Course. Space, distinguished, and tasteful decor. 3 bdrms. (one ensuite), beamed Lrm. with slate and brick fireplace, kitchen with quality cabinets and breakfast nook. Wrap-around sundeck, foyer entrance, hand twist carpeting throughout. Full high basement with huge unfinished rumpus rm., fireplace and one more Bdrm. Quiet location. Ample parking. Elderly lady moving to apartment. $89,000.
MRS. O. ZACHARY 592-2265
or 385-8771 (anytime)

GOOD LOCATION

Spacious home at good price. 3 bdrms., Lrm. with fireplace, separate Drm., modern bright kitchen. Full basement, stucco exterior. Home and grounds very well maintained. Close to town, shops and Central High School. Very valuable land. Price only $54,000.
MRS. O. ZACHARY 592-2265
or 385-8771 (anytime)

DUPLEX

Close to Sea on Menzies in James Bay. Very spacious up and down duplex, basically sound, on apartment-zoned lot. For this and many others, please call:
MRS. O. ZACHARY 592-2265
or 385-8771 (anytime)

NEWSTEAD REALTY LTD.
1637 Fort St. 598-5166

WE ARE ON DUTY 9 A.M. to 9 P.M. CALL 598-5166

Fairclife-Fairfield
2 Br. Sea View Apt. $53,900

4133 Bremerton-Glanford
4.Br. plus $65,900

3713 Palo Alto-University
2 Br. Retirement Dream $45,500

545 Rithet St.-James Bay
2 Br. New Apt. From $44,000

920 Market St.-City
3 Br. Townhouse $47,900

922 Market St.—City
3 Br. Townhouse $50,900

208 Skinner-Vic West
5 Br. Strata Duplex, New $54,900

830 Dominion St.-Esquimalt
2 Br. Base, Immed. Poss. $54,900

4946 Cordova Bay-E. Saan.
3 Br. Sea View $85,900

232 Burnside West-W. Saan.
3 Br. and Revenue $59,500

1242 Enid Pl.-Brentwood
4 Br. Full Base. $67,500

1896 Seaboard-Saanichton
4 Br. Better Than New $65,900

7607 Wallace—Saanichton
5 Br., Fu bsmt. $64,500

6301 Springlea-C. Saan.
3 Br., ½ Acre $74,900

Whitebirch St., Sidney
3 Br. Waterfront Suite $59,900

10145 3rd. St.-Sidney
2 Br. Townhouse $39,000

2344 Mills Rd.-Sidney
4 Br. Exc. Financing $59,900

Findlayson Arm Rd.-Highlands
3 Br. Country Li..ng $67,000

7211 Wright Rd.- Sooke
2 Br. Country Living $47,500

CALL 598-5166

OPEN HOUSE 1575 THELMA

(North on Shelbourne to Thelma)
FRI., SAT., SUN 1:30-5
BEAUTIFUL NEIGHBOURHOOD
of fine homes, lots of trees, safe quiet streets, close to parks, schools, transportation, and shopping centre. 3 big bedrooms, separate dining room, dream kitchen. A new home with extra features the whole family can appreciate.

FIVE YEAR WARRANTY

For more information call
Ken McCandless, Kasapi Const. Ltd.
386-6191 478-4606

$48,000 4 BEDROOMS

(2 down) Reduced from $49,900. Includes new exterior paint, OR will accept offers over $47,000! Owner leaving city. Mortgage can be increased. Stairs fisally being repaired. Redecoration. Garden, School, Shopping. Open House daily, 249 W. Maddock, 386-0447.

FERNWOOD
2 Bedrms. Living Room, fireplace, kitch., part basement
$49,950
ALL OFFERS CONSIDERED
ERIC MACFADYEN
Excel Realty Investment Corp.
388-7733 598-7729

LANDSDOWNE SLOPE
In-law suite in 3 bedroom home, w-w carpeting, fireplace in living room, sun deck, immaculate condition. $65,000. 592-3242.

250 HOUSES FOR SALE

BLOCK BROS.

OPEN EVENINGS AND SATURDAYS

4015 Morningside FRIDAY 2 - 4

Situated in prime residential area. Close to university, this 5-bedroom home has an unique floor plan designed for comfortable living. Living room has cathedral ceiling w/linger beams. Separate dining room enclosed with iron railings. Big family-size kitchen with ample cabinets. Lower level has 32'x12' family room with built-in book shelves. An exceptional buy at $63,500. Let's talk the trade plan.
477-1844 CLIFTON MAK 384-5947

CITY CUPID'S COTTAGE

The beamed ceiling and renovations make this little home a dream come true. Charming is all we can say about this but let me show it to prove it. $47,500.
477-1841 PAT FORBES 477-1781
RAYM. H. FORBES
477-1841 478-4412

COMPLETELY FURNISHED

Rooming house in Sidney including all appliances. All rooms rented and showing good return. Tenants care for themselves. Minimum maintenance. H.W. heat, FHA, lots of storage, laundry room, parking, extra lot 54x100 for rec or expansion. Zoned institutional, could be a rest home. Income and expense sheet on request. Don't delay phone right away.
477-1841 RONALD WAY 598-3852

Tired of High Taxes $48,900

Then look at this bungalow. Large lot and cosy. Wall-to-wall, Sparkling modern kitchen. 3 BR. Early possession. Walking distance to excellent shopping in delightful Langford — Close to lake swimming.
(MRS.) PAT FORBES
477-1841 477-1781
RAYM H. FORBES
477-1841 478-4412

OPEN HOUSE 514 HALLSOR 2 - 4 P.M. FRI.

Plan to pay a visit to this 3-BR home situated on one of the nicest streets in Colwood. No signs of wear in this second owner dwelling. Tastefully decorated and clean. Gleaming H.W. floors. Truly immaculate. 4-pce. bath up, 2-pce. down, rec room and laundry. Extra long car port. A delight to inspect. Information from:
477-1841 RONALD WAY 598-3852

SIDNEY AREA Price Reduced

Waterview, 5 BR — 2½ years old on ½ acre across from designated park, quiet, 2½ sets plumbing, just a beautiful home very tastefully designed for comfortable living. Asking only $73,900. Let me show it to you then make an offer.
477-1841 R. BOURDIN 642-4150

Want to Move Now?

This family home could be for you. 3-4 BDRMS., rec room, den with fireplace, LR., DR., an extra large lot with water views. $65,500.
477-1841 JACK GRANT 477-8172

ITS A PITY

This new 3 Bdrm. (master ensuite) is empty. 1260 sq. ft. on main floor consists of large LR with floor-to-ceiling rock FP and in-line DR. A fourth bdrm. or den is finished on the lower floor as is another FP in roughed-in rec rm. Located in a prime part of Gordon Head. Large 11% NHA Mtge. Can be assumed or paid off. Priced to sell at $67,500.
BUZZ MAINPRIZE 658-8268

820 SAYWARD RD. 1:30 - 4:30 THURS. & FRI.

Country living on half acre in Cordova Bay area. Secluded back yard with fenced pasture. Barn with hay loft, and concrete floor. Chicken coop. Fruit trees. 3-bdrm home. Offered at $70,400.
MARG EMMERSON
477-1841 658-8386

1726 BAY ST. Thurs., Fri. 1:30-3:30 Sat. 2 - 4:30

If you like a minimum of garden yet your own private home, this is for you. Immaculate inside, large comfortable living room features indirect lighting, dining room, family room, 2 bedrooms, on the main, one down, vendor transferred. Must be sold. Courtesy to all realtors. 1st Mortgage at 10%.
477-1841 ERNA ELLSAY 477-5705

$48,900

Large 2-bedroom, full bsmt. home in Esquimalt. Home features F.P. in living room, 3-pce. bath, family kitchen. Wiring, plumbing modern. bsmt. suitable for development, nice lot on quiet street, close to bus and school.
386-3231 D. R. NELSON 478-1847

GORDON HEAD

A well kept 3-bdrm. home, with family rm., double garage and an extra large lot for the gardener. Excellent location, close to shopping centres, parks, schools and buses. Part bsmt. Asking $84,900.
386-3231 BING RICHARDS 385-3806

1017 GREENRIDGE OPEN FRI. 4 - 6

A GREAT HOME IN A GREAT LOCATION, with possibility for in-law suite and plumbing for 1st suite division. Has 2-3 bdrms., 2 baths, 2 fireplaces. Built in 1959. On approx. ½ acre. Vendor will consider all offers on $77,500.
GERRIT KLOOTWYK
386-3231 pager 384-8075, No. 481

OPEN HOUSE HALLIDAY PL. & TYNDALL AVE.

Fri. 7-9 p.m. 3 new quality Hucker built homes. All have 3 bdrms., dining room, sundeck, carport, each one has different floor plan, all are color co-ordinated with view of mountains, priced between $68,900 and $69,500.
386-3231 WILF WEICKER 598-1649
386-3231 D. R. NELSON 478-1847

GREAT HOME LARGE LOT

Immaculate home in Central Sidney just new on the market. Large panelled living room with stone fireplace, comfortable bright kitchen overlooking well landscaped lot. Finished rec. room and wet bar, workshop, office and storage. Hot water heating, home all plastered, including garage. Realistically priced at $56,500.
656-5584 BILL MOSHER 652-2868

ENVIOUS SETTING

A "SPECIAL" well appointed 3-bdrm. family home adjoining Swan Creek Park area. SOUTHERN EXPOSURE, living rm. features 12 ft. picture window and 13 ft. F.P., feature wall. Many shrubs, trees, planters and rock work were used, to beautify the setting. TRY YOUR TRADE. Asking $72,900. GOOD VALUE.
GERRIT KLOOTWYK
386-3231 pager 481 or 384-8075

1017 GREENRIDGE OPEN FRI. 4 - 6

A GREAT HOME IN A GREAT LOCATION, with possibility for in-law suite and plumbing for 1st suite division. Has 2-3 bdrms., 2 baths, 2 fireplaces. Built in 1959. On approx. ½ acre. Vendor will consider all offers on $77,500.
GERRIT KLOOTWYK
386-3231 pager 384-8075, No. 481

OPEN HOUSE 1087 MARCHANT

Friday 1:30-4:00. This beautiful 80x190 lot, 1½ year old, 4-bdrm., large rumpus room, 22x12. Nicely treed lot. Window boxes, large sundeck, viewing other beautifully landscaped homes, large assumable mortgage 11¾% due in 1979. Fireplace. This is lovely area of Brentwood Bay offering privacy on large lot, surrounded by exclusive custom built homes. 5 min. walk to marinas, good trans., schools, church and stores.
656-5584 FRANK BOWEN 652-3477

250 HOUSES FOR SALE

BLOCK BROS.

OPEN EVENINGS AND SATURDAYS

OPEN HOUSE FRI. 7:00-9:00 SAT. 1:30-4:00

1268 FAIRLANE TRC. Gorgeous setting. Architecturally designed 3-BDRM. home on 1-3 acre of superbly landscaped property. Close to Cedar Hill Park on quiet and beautifully treed cul-de-sac off Blenkinsop and Queensbury. Attractive foyer entrance, sunken LR, formal DR, bright kitchen with built-in oven, range, dishwasher and breakfast bar. Lower level has finished rec. room with acorn fireplace, 3rd bedroom and 3-pce. bath — easily converted to self-contained in-law suite. Personal viewing can be arranged by calling:
478-5561 MIKE RYLAND 478-4761

IMMEDIATE POSSESSION $42,900

Only 12 years old. This 2-bedroom, no basement home is ideal for starter, retirement or holding property. Completely fenced and landscaped garden. Off-street parking and separate wired garage. Great buy. MLS 16436. Lock Box.
OLIVE WEBBER
478-5561 384-9267

RETIRED LANGFORD

You can retire or start in this nice two-bedroom, no step home with its minimum upkeep and low taxes. Nice fenced yard with garden and garage. Asking $43,500.
478-5561 BOB PAUL 478-2477

OPEN HOUSE THURS. 4:30 - 8:30

ALGET AVE., MILL BAY: Drive up the Island Highway to Good Shephard Animal Shelter and look for sign. Beautifully designed 3-bedroom home that is not just the conventional home. Separate formal LR with white W-W carpet, in-line kitchen dining area and family room with fireplace overlooks view of Saanich Inlet. Large full basement with excellent area for rec. space and bath. Large approx. 1-3 acre lot. Asking $67,900.
478-5561 DOUG COLE 478-4494
478-5561 MIKE RYLAND 478-4761

OAK BAY

On a quiet street close to Carnarvon Park on a trim landscaped lot. A nice two-bedroom home with full basement, dining room facing the back barden and a comfortable living room with fireplace. The back yard has a garden planted, nice greenhouse and several fruit trees. Hurry on this one. $58,500.
478-5561 BOB PAUL 478-2477

FAMILY HOME

3 bedroom with 4th in full basement. Glen Lake area. Over ¼ acre landscaped lot. Enclosed sun porch, double carport. Needs a loving family. Offers only $59,500.
NORMA SAUNDERS
478-5561 478-9182

Century 21 REAL ESTATE
J. D. BOSDET LTD.
120 - 727 JOHNSON 386-3128

SAXE POINT OCEAN VIEWS

An unusual combination — beautiful sea views at a reasonable price of $65,900. One-half block from the ocean in a very desirable part of Esquimalt. Three bedrooms, spacious living room, dining room and halls. Other features include fireplace, master en suite, 3-3 high basement and high, easy-care lot. The owners have purchased and possession can be as early as May 31. For appointments to view call:
Allan Trelford — 386-3128

QUIET CUL-DE-SAC $72,500

A hop-skip and a jump from the university. This good family home has a large kitchen, lovely living room with fireplace, 3 bedrooms, 4-piece bath on main. Extra bedroom/den and 3-piece bath. MLS 17236. Call:
386-3128 Audrey Crothers 385-4645

IMMEDIATE POSSESSION SIDNEY SPECIAL

Vacant 2 bedroom full basement home. One finished room down and space for more. Easy financing. Offers on $54,400. Call: Joe Blodgett — 656-5653.

OPEN HOUSE

Frir. & Sat. 1:30-4:30
3934 ASPEN PL.
(Off Arbutus Rd.)

This quality-built new home with heavy post and beam ceilings features 3000 sq. ft. of finished luxury living area. An exclusive subdivision. Come along and see the deluxe amenities of this fine home. Asking $128,000. With excellent financing available.
DAVE GIBSON In Attendence

"Home & Garden" Finest Quality

2-Bedroom ranch style house and grounds for the couple who appreciates the following . . .
1. A lovely teagarden
2. Seclusion over 2 acres
3. Wood panelled — beam ceiling in sunken living room, raised hearth natural stone fireplace
4. Large billiard room with wet bar
5. Adjoining large 2nd rumpus room
6. Exterior siding with heavy shake roof

No drive-bys. View by appointment only. Contact TREV, 592-2550.

FARMERS & MERCHANTS TRUST
"REAL ESTATE HAS A PRICE"
"INTEGRITY IS PRICELESS"
731 FORT STREET

FAMILY HOME By Owner

4-year-old, 3-bedroom home on quiet cul-

250 HOUSES FOR SALE

JACK MEARS OAK BAY REALTY LTD.

"The Professional People"

2194 OAK BAY 598-3321
3618 SHELBOURNE 598-3344

OPEN HOUSE
1051 Deal Street
Sat. 1:30 to 4:30 p.m.
Youthful and unique four-room cottage tucked away in the heart of South Oak Bay only a block from sea front. Lovely English style garden providing privacy with lots of flowering trees and shrubs. Offers to $35,000. For prior viewing call 598-3321 or 595-6219, BILL RICHARDS.

OPEN HOUSE
1603 OAKLAND
Sat. May 22
2-bedroom bungalow on fenced corner lot, near Simpsons-Sears. This fully insulated, modernized no-step home features low monthly costs and an asking price of $49,000 which includes fridge, stove and dishwasher.
BRIAN RIPLEY 598-3321

JUST REDUCED TO $29,800
OPEN HOUSE
Sat. 1:30 to 4:30
Was $31,900, this is your chance to own at the lowest price in town. All you need is $4,800 down — the existing $25,000 financing is easily assumable. Now, about the house itself: The floor area is 600 sq. ft. consisting of 1 bedroom, bath, kitchen and living room. It's renovated and ready, so give a call or drop by 1201 Lyall in Esquimalt.
RICK VAN KRUGEL
598-3321 382-0352

OPEN HOUSE
1000 PENTRELEW
Sat. 1:00 to 4:00
Executive house on Rockland with all the charm of yesterday. Large rooms, hot water heat and a double carport. 4 bedrooms, 3 baths, and a cosy den on two floors. Asking $98,500 and couldn't be replaced at this price. MLS 17073. For prior viewing call: MARKIE MUNN at 598-3344.

QUALITY IN QUANTITY
Situated on a beautiful lot in a most desirable area of Saanich, this large, as new, 3-bedroom home offers rec. room, large sundeck, full basement, and lots more. So if you're looking for an attractive home at an attractive price, then call now. MLS 17104. Asking $67,900. Calls HARRY ROBERTS at 598-3344.

BEAVER LAKE
$89,500
An Immaculate, three-bedroom home on 1.19 acres. Home is in exceptional condition inside. Possible conversion to suite in basement. Two large garden lots and greenhouse. To view contact: KEES or KATHRYN VAN DOESBURG at 598-3344. MLS 16991.

COLWOOD
Sangster school area is where this solid, fully developed three-bedroom home with an in-law suite is located. The home is equipped with two fireplaces, wall-to-wall carpet on the main floor, and 2-pce en suite with the master bedroom. Behind this house there is a greenhouse and a large vegetable garden. The price is $74,900. MLS 16991. Call: KEES OR KATHRYN VAN DOESBURG at 598-3344.

RARE GEM
In a lovely setting, having many features that can only be appreciated by viewing. Quality throughout and beautifully maintained, this gracious home offers 2700 sq. ft. of versatile family living. 3 bedrooms, den, 2½ baths, rec. room, entertainment-sized living and dining rooms. All in a park-like setting with seclusion and distant water views, we invite you to view this lovely property at $132,500. Please call: EDNA VLIET at 598-3344.

A REAL SPECIAL $19,300
Drive to Duncan, then right on Cowichan Bay Road to No. 217. On a Government foreshore lease — two bedrooms, living room, good kitchen, sundeck, Pembroke bath, all on sewer. Government lease rental $206 per year. Taxes about $165 per year. About 9 years left on this renewal. Fine for year round or summer home. Look at the area, think about the advantages, become part of a happy unique community of fishing and boating enthusiasts. Then phone: URSULA E. S. LALONDE at 598-3344.

OAK BAY
3-bedroom, no basement bungalow. Good sized L.R. with F.P. Large kitchen with utility off. Separate garage. On easy stroll to the shopping centre, new rec. reception centre, schools and transportation, low taxed. Offers in $45,500. To view call FRED MORGAN at 598-3321.

DUPLEX PLUS EXTRA LOT
OAK BAY
A well maintained duplex with spare lot at rear. Total sq. ft. is 12,500. Asking price of $115,000. For further information please call BILL MOHR at 598-6716 or HAROLD WHILEY at 592-2798. Office 598-3321.

SEA VIEW
10-MILE POINT
Here is a lovely 3-bedroom home with approx. 2,000 sq. ft. on main floor. Large living room and dining room and modern kitchen. New carpet and colors in good taste. Full basement with bathroom and space for further development. All this and more located on approx. ½ acre overlooking the Straits and close to water. Asking price of $137,500. Please call BILL MOHR at 598-6716 or HAROLD WHILEY at 592-2798. Office 598-3321.

OAK BAY
NEW LISTING
For spacious living, 1500 sq. ft. 3-bedroom beauty with separate dining room, wall-to-wall throughout. Modern cabinet kitchen with adjoining laundry room. All rooms generous size, a mature secluded garden. Lot 72x120. $86,900. D. FIVIERE, 598-3321 or 598-4463.

SOUTH OAK BAY
Impressive and spacious home on a quiet street close to waterfront. Large comfortable living room with fireplace, exposed beam dining room and study. Big family size kitchen and 2-pce. bath — all on main floor. Three spacious bedrooms up with 3-pce. bath and walk-in clothes closets. Full high basement with fourth bedroom. Excellent value at $71,900. View this holiday weekend. Call BILL RICHARDS, 598-3321 or 595-6219.

WILLOW BEACH
ONE BLOCK
Easy care 2-bedroom home on lush quiet street. Full basement, rec. room, no work at all to be done — next to footpath to Willows Beach. This bright, older style home in the best area of town is priced to sell, $69,900. Call me: JACK PETRIE, 598-3321 or home, 598-8734.

(BR) FOUL BAY
2 or 4-bedroom bungalow with high basement, close to Oak Bay Village. Separate dining and T.V. room. MLS 15381. Only $55,900.

(BR) 2 OR 4 BEDROOM
Near Simpsons-Sears, the two rooms in high basement are drawing $200 mo. revenue. On the main is attractive 2 bedroom owners suite very quiet no thro street. Fast sale for $53,500.

(BR) OLDTIMER
Very solid city bldg. on valuable R-2 lot. Two fronts and proposed R-3 zoning. Was a legal rooming house, could still be or 4-plex. Stain glass and class. MLS 16674. Only $64,900.
(BR) BRIAN RIPLEY 598-3321

McINNIS CONSTRUCTION

477½ Foster Street. 3-Bedroom house on small lot. $49,000.
480 and 482 Foster. 2 bedrooms each side duplex. Wall-to-wall carpets. $70,000 or $35,000 each side.
477 Foster. Tiny 1-bedroom. $30,000.
1853 Chimo Place. New 4-bedroom. $67,500.
1225 Tattersal. New high location. Three bedrooms, $67,500. To View, 384-8391.

$74,900
By owner 4 bedroom family home. Rockland, St. Charles area. 592-9612 Sept. possession.

250 HOUSES FOR SALE

MANN
T. L. MANN AND ASSOCIATES LTD.

NEW HOMES
LEEDS SUBDIVISION IN LAKEHILL
NOW OPEN
WEEKDAYS 6:00-8:00 P.M.
SATURDAY 10:00 - 5:00 P.M.
36 QUALITY HOMES
95% FINANCING AVAILABLE
3 cul - de - sacs — closest new housing development to city. Drive out Quadra, turn left on Lodge Avenue, or out on Saanich Road and right on Lodge Ave.
FROM $54,500
598-5144

OPEN HOUSE
THURS., 6-8 P.M.
3048 MILGROVE
$43,500
STEAL IT! ! !
2 bedrooms, living room with fireplace, kitchen with eating area. New flooring and wall coverings. Fruit trees on this deep lot which has immaculate lawns and new fencing. Call:
LORNE PEASLAND
Bus. 598-5144 Res. 384-9815

LANGFORD SPECIAL
$47,900
Drive by 2725 Jacklin Rd. and call me to view the inside of this 1230 sq. ft. delightful home. Living room and dining room, sizeable kitchen with utility room adjoining. Neat sun room just for your plants or pets, 4 pc. bath, 2 bedrooms on main and 1 more in basement. Lots of room for development down. Separate garage-workshop, 720 sq. ft. with heavy wiring. Lot is 60x276. Easy to finance and reasonable offers considered.
KEN MANN
Bus. 598-5144 Res. 477-6778

JOHNSTON
1306 BROAD ST. SINCE 1903

OPEN HOUSE
1833 CRESCENT ROAD
FRI. 6-8, SAT. 1-4
Gentle slope to wide beach. Large lot, 62x185. Renovated 2-bedroom bungalow with part basement and modern services. Outstanding water views. Some painting and clean up needed. $79,900. MLS.
JACK BETTS 477-4042 or 385-2471
Johnston and Co. Ltd.

1686 LONGACRE
NEW GORDON HEAD LISTING
Very attractive family home, beautiful interior. Only 2½ years old, immediate possession. 2 BR, 1½ baths, plus beautiful family room, fireplace extra bedroom and bathroom R.I., extra parking, large lot. MLS. I have the key. Call:
JACK BETTS 477-4042 or 385-2471

244 ATKINS ROAD
Executive style 2-bedroom bungalow with COMMANDING VALLEY VIEWS. Full basement, family room, billiard room, all quality construction. Knotty pine kitchen and many fine features plus a separate workshop and Approx. 2-3 acre only 6 miles from city centre. Price $97,900. MLS.
JACK BETTS 477-7042 or 385-2471

1303 HILLSIDE
2 bedrooms plus basement room and family room. Well maintained and modernized home located on Hillside near Cook. Beamed ceiling and carpeting in living and dining rooms. Back patio looks over quiet wooded area. Greenhouse and patio. MLS. $48,900.
JACK BETTS 477-7042 or 385-2471

5 ACRE RANCHETTE
HAPPY VALLEY
835 LATORIA
MODERN, small, family home, outbuildings, barn, chicken house and a log cabin. Property is fenced and partly treed. House is situated well back off the road. School bus and city water. MLS. $44,900.
JACK BETTS 477-4042 or 385-2471
JOHNSTON and CO. LTD.

$35,500
If you need a home but prices are too high, fight inflation, buy now. 3 bedroom, 1½ bathroom immaculate townhouse. It's a perfect stepping stone. Put your money to work now. Just like houses—doubled in value in the last three yrs. Best value in the city. 4 appliances and a high-fenced private courtyard or garden. 5 per cent cash can finance.
RYAN PROPERTIES LTD.
G. E. Bus Ryan 382-8135 Anytime
(I'll call back within 20 mins.)

$45,000
3 BEDROOM, 1½ BATHROOM TOWNHOUSE
G. E. Bus Ryan 382-8135 Anytime
(I'll call back within 20 mins.)

$41,700
CITY CENTRE—3 BEDROOMS
Wall-to-wall carpeting throughout. 3 bedrooms and small rm. upstairs. Family rm., living rm., lge. kitchen on main floor. Part basement with oil furnace, lots of room for a work bench or storage. Good lot.
RYAN PROPERTIES LTD.
G. E. Bus Ryan 382-8135 Anytime
(I'll call back within 20 mins.)

FAIRFIELD
$49,500—3 BEDROOMS
An older home on a large lot, but completely remodelled inside and just like new. A vanity bathroom, wall-to-wall carpeting throughout. Full basement. Exclusive listing.
RYAN PROPERTIES LTD.
G. E. Bus Ryan, 382-8135 Anytime
(I'll call back within 20 mins.)

OPEN HOUSE
3241 ORILLIA ST.
THURSDAY and FRIDAY
1:30-4:00 P.M.
Drop in, you'll be pleasantly surprised at the different floor plan and quality improvements in this 3-bedroom family home. New cupboards with built-in dishwasher in bright, sunny kitchen. Lovely separate dining room; fireplace in living room. Full basement boasts huge rec room with bar; 4th bedroom and 2-pce. bath. Separate workshop. Located close to town on 50x200 ft. lot. Asking $54,900. Good financing available.
MARILYN MOORE — 478-2482
MRS. LENNOX — 478-2563
OFFICE — 386-2911
Homefinders, Wall and Redekop

250 HOUSES FOR SALE

HOMEFINDERS WALL & REDEKOP REALTY LTD.

OPEN HOUSE
2840 CADBORO BAY RD.
THURS. AND FRIDAY 7-9 P.M.
SATURDAY 1:30-4:00 P.M.
Invest your capital in a prestige area of Oak Bay. Available now is a home worthy of your inspection. 3 bedrooms; 2 baths; den; large private garden. MLS 15824. Asking $95,000. Call for private viewing.
386-2911 POLLY HIGGINS 592-4111

OPEN HOUSE
1744 and 1746
JEFFERSON AVE.
(off Shelbourne and Torquay, or walk in off Feltham)
FRIDAY AND SATURDAY
1-4 P.M.
Will be open for your inspection. These are new homes in a lovely new subdivision that is close to all amenities. They are both different styles but each has 3 bedrooms, en suite plumbing, F. places, w-w carpet and deluxe kitchen cabinets. Make these a must for your viewing.
BARB or JACK GREENWOOD
386-2911 or 384-5228

OPEN HOUSE
2905 PICKFORD ROAD
FRIDAY AND SATURDAY
1:30 - 4:00 P.M.
In the Beautiful Colwood-Metchosin area, and 2905 PICKFORD at $65,900 with a $30,000, 9½ per cent 1st mortgage is one of them. There are 5 bedrooms, 2 (soon) 1½ baths w-w carpeting; FP in living room. Sundeck off dining room and a large kitchen. This spotless home is on a large lot close to schools and shopping. MLS. Call:
BARBARA or JACK GREENWOOD to view anytime.
386-2911 or 384-5228

OPEN HOUSE
212 SEAFIELD ROAD
SATURDAY 1:30-4:00 P.M.
What more is necessary with 3 bdrms., 1½ baths; LR with FP, W-W carpeting throughout Basement, carport. Excellent lot. For only $49,500. Located at 212 SEAFIELD ROAD in the Esquimalt Lagoon area of Colwood. This 3-year old home is bargain priced. MLS. Call:
BARBARA or JACK GREENWOOD to view:
386-2911 or 384-5228

OPEN HOUSE
4362 ELNIDO PL.
SATURDAY 12-4 P.M.
NEW—GORDON HEAD—NEW
Are you looking for a quality 1185 sq. ft. 2 bdrm. home with a family size kitchen, extra large living and diningroom, full basement ready for development. Built by a builder with 20 years experience and located in the Mount Douglas Park area off Shelbourne. Please call:
RUTH or STEVE SALAGA
479-5632 or 386-2911
P.S. — the PRICE?
A bargain at $65,000.

OPEN HOUSE
3132 LYNNLARK
FRIDAY & WEDNESDAY
6 P.M. to 9 P.M.
This 6 year old home on a quiet dead end street featuring 1993 sq. ft. of finished living area, 1200 sq. ft. on main floor, 4 bdrms., master ensuite, large L.R. and D.R., family room with F.P., sundeck off back and front. A great family home at a great price. REDUCED $3,000 to $61,900. (Why reduced??? The home requires a good paint job — do it yourself, you've gained $3,000). To view give us a call.
RUTH or STEVE SALAGA
386-2911 or 479-5632
MLS 16739

$51,500
BEST BUY
ON THE MARKET
Over 1000 sq. ft. of the cutest 2-bedroom home you'll find. Cozy LR with brick FP, large dining room and nice bright working kitchen. This home also features part basement with drive-in garage and an easy-care lot with lots of mature shrubs on a quiet street in Cook-Maplewood area, close to shopping, schools, etc. An immaculate home that truly is a pleasure to show. At this price it won't last — so please call:
DOUG POWELL now at
386-2911 or 477-7642

LOW DOWN PAYMENT
ON $59,900
Be one of the first to view this newly completed home with many unique touches. A 1300 sq. foot, well designed home with a fully finished basement planned for future development. The living room features a floor to ceiling fireplace and has accent walls of rich walnut panelling. The dining room has glass doors leading to the oversize deck for your summer enjoyment. If you are looking for a new home with a difference and may require the builders assistance to finance, call:
LORRAINE HETT
386-2911 or 478-2430

POSH PROPERTY
$225,000
Ellegance is the keynote to this artist's dream of a home, proudly gracing 16.9 park-like acres across from Prospect Lake. Entertaining is an absolute delight with a gourmet designed kitchen with 2 ovens — an 18' dining room and 26x20 living room with magnificent windows overlooking unique Japanese gardens. There are four bedrooms, 3 bathrooms, rec room, laundry room — 2 water systems and a double carport. Nearly 3 acres of natural meadow surround this big sprawling rancher. Live like a king on your own estate and your slightest wish will be a command — call now and be privileged to view this exciting property with:
LORRAINE HETT
386-2911 or 478-2430.

CLOSE IN
GOOD VALUE!
3 bedroom family home with sliding glass doors off kitchen only sundeck. Fireplace in L.R. with W-W carpeting. Four appliances included in asking price if $57,400. MLS 17231.
LOLA CLARK
386-2911 or 479-3010

GORGE-ADMIRALS
Cozy, 3 bedroom, no step home on lovely, large 50x200 ft. lot. Fireplace in L.R. New cabinets in kitchen with dining area. Asking $49,900. MLS 17003.
LOLA CLARK
386-2911 or 479-3010

SIDNEY
OPEN HOUSE
THURS., FRI., SAT.
1:30-4:00
2051 Piercy Avenue
BEST BUY IN SIDNEY RIGHT NOW!
Only 2 years old, this home offers ample room for you and your family. 3 good bedrooms up; 4th down. Well planned in-line L.R. and D.R. separated by attractive fireplace. 2nd fireplace in large 18x28 rec room with built-in bar. Wrap-around deck. 60x100 corner lot. Close to all amenities. Come and view this lovely home with me or call to obtain further information on MLS 13280. Priced at only:
$58,900
May Hamilton
386-2911 656-4692
Homefinders, Wall and Redekop

OPEN HOUSE
2755 CADBORO BAY RD.
SAT. 22nd and SUN. 23rd
10 a.m. to 4 p.m.
Oak Bay. By owner. No Agents Please. 4 bedrooms, 2 baths, fireplace, garage. Walking distance to schools, shopping, Uplands Golf Course. Well kept garden. Asking $67,900. 592-4692.

MUST SELL — IMMACULATE 2 bedroom bungalow, reduced to $48,000. Phone 479-4871.

250 HOUSES FOR SALE

SINCE 1887
Pemberton, Holmes Ltd.

1000 Government St.

OPEN HOUSE
THUR. FRI. 5-7 P.M.
2036 MEADOW PL. OAK BAY
This is an ideal starter or retirement home on a quiet street only 1 block from the recreational and shoping ctres. Well maintained, it has 2 Brs, 2 baths, a cozy LR with FP and a nice size yard complete with garden and potting workshed. Sound good? Then drop by and make an offer on the asking price of $47,800. MLS. Call anytime.
384-8124 MIKE SWBENEY 385-1547

1908 VENROSS
CENTREAL SAANICH SPECIAL
$74,000
Located on a quiet cul-de-sac close to the Central Saanich Municipal Hall is this almost completed home for the discerning buyer. With it's seaviews and unique exterior finish of brick, alum. siding and stucco this home contains:
1. LR 15.6x14 with floor to ceiling FP and WW carpeting
2. DR 9x9 with WW carpeting
3. Fine kitchen with gallery kitchen with sliding glass doors to a 16x8 sundeck
4. 3 large Br's all carpeted, The M. Br has ensuite plbg. with shower.
5. The lower level is ready to be finished.
6. Quality of workmanship
Drive by and then call for further information.
384-8124 A. FAULKNER 652-2070

8027 LOCHSIDE DR.
CETRAL SAANICH
SEAVIEWS
Drive out to Mt. Newton X. Rd. and up to the Lochside to take a look at our new exclusive listing. A California Rancher that has the following for the family who needs everything.
1. LR 18x13 with a raised hearth FP
2. DR 11.6x10.6 with seaviews.
3. Kitchen with attached laundry room, corian floors, loads of cuboard space and a, DBLE SS.
4. 3 good size Br's, Master enste. All rooms have WW carpeting
5. Seaviews from the DR, Kitchen and M. Br.
7. Large drive-in garage
8. Unique horizontal exterior siding.
Listed at $68,000 but the owner will look at all offers. For further information call.
384-8124 A. FAULKNER 652-2070

Growing Family?
Do you need 5 Br's, 2 baths, a large kitchen and a spacious LR with a brick FP? Would you like a bsmt workshop for Dad and a lovely garden for Mom? How about a ½-acre for the kids to play on while the 2 of you relax on the sundeck and enjoy the inspiring view of the Olympics? Sound too good to be true? Then give me a ring and we'll make your dream come true for only $79,900. MLS 16585.
384-8124 MIKE SWEENEY 385-1547

VALUE
Cosy 2-Br. bungalow in Wilkinson-Interurban area would make ideal starter or retirement home. Attractive LR with bay window and dining room combo with built ins — both with HW floors. Compact kitchen, 4-pce. bath, utility room and attached garage. MLS 16305. Asking $47,500. Vendor wants action! For details call:
STU MacDONALD
384-8124 or 477-9889

RELAX!
Forget your cares and enjoy the beauties of nature on this 2.03 acre wooded retreat with 175 ft. gently sloping waterfront. 3 Br. solid cedar home offers luxury you would never expect at the beach plus remarkable views of gulf islands and mainland mountains. Designed for year round use and only an hours drive from Victoria! MLS 17055. Asking $135,000. For details call
STU MacDONALD
384-8124 or 477-9889

$189,000
is an unusual price but this is a fantastic home! Select 2.5 acres of hillside lot provides a beautiful setting for this 3500 sq. ft. home and the architect has captured exceptional views of mountains, sea and woodlands by generous use of thermal glass throughout. Custom stone and woodwork, 5 br's., 4 bathrooms, central vacuum, etc., etc. Like new condition. Viewing by appt. only. Call:
384-8124 S. MacDONALD 477-9889
384-8124 M. VAUX 656-1287

5 ACRES
3987 OLD WEST SAANICH RD.
A beautiful PARK-like estate, 2- or 3-acres grazing, stables, kennels, 2 car garage, workshop and greenhouse. Lovely 3 bdrm. home with a charming patio at the rear and gracious lawns at front. Gross taxes $981. For a MINI FARM OR GENTLEMAN'S ESTATE, this is almost perfect. $155,000. Terms.
DESMOND HOLMES
384-8124 or 478-1227

CORDOVA BAY
SECLUSION — VIEWS
ONLY $95,500
This 20-yr.-old custom crafted contemporary home features ultra modern new maplewood kitchen, 18x6x12.6 family rm., natural F.P. with copper cladding and open-faced patio, surrounded by beautiful shrubs and trees, nicely fitted utility room and 2-pce. bathroom. Intermediate level includes natural cedar open beam ceiling in spacious seaview L.R. with 2nd floor to clg. F.P. Large Br. or den with plenty of storage. Upper level has 3 more Brs., well designed with shoe rack doors and full 4-pce. bath. Almost ½ acre professionally landscaped including numerous fruit trees, ornamentals and colorful shrubbery, also carport. Near to schools and shopping. For your personal inspection please call:
A. CLIFF ANDERSON
384-8124 or 477-3994

THE UPLANDS
STEPLESS LIVING
Embracing about .74 acre of time-controlled sprinklered garden, this home of considerable appeal offers about 2143 sq. ft. encompassing absolutely one floor living plus a useful down area for workshop and considerable storage facilities.
1 L.R. 21.6x17.6, D.R. 14.8x12 plus FP
2 Complete kitchen with built-ins adjacent laundry room. Private sunroom or den.
3 4 well-proportioned B.R.s, 1 can be used as a den additional to the sunroom.
4 2 absolutely complete bathrooms. 1 carport
5 Offered fully equipped with quality appliances at $129,000. Clear title.
Exclusive, courtesy to agencies. Viewing by appointment please through:
S. SIMPSON
384-8124 598-4056

GREAT VALUE HERE
New 3-Bdr. Home Reduced to Sell Now $61,700
Beautiful brand new 3-bdr. home in quiet location. Spacious living room with floor-to-ceiling rock fireplace. 1½ baths on main. Full basement with second fireplace finished. Low taxes, low down payment if needed.
HOWARD MITCHELL
479-4818
ISLAND HOMES LTD.
386-7545

BORED WITH THE USUAL?
Unique, spacious Two-storey character home. This completely modernized older home has two bedrooms and den or third with 1½ bathrooms. New wall-to-wall throughout, rockwall fireplace, large bay windows, full basement, lovely landscaped yard, designed kitchen, $63,500. Drive by 911 Richmond Avenue and phone for appointment to view, 592-6136.

250 HOUSES FOR SALE

Century 21 REAL ESTATE
ISLAND PACIFIC REALTY 3200 QUADRA
388-6231

OPEN HOUSE
SAT., 1:30-4:00
GORDON HEAD EXECUTIVE
FOOT OF MT. DOUGLAS
4 bedrooms, 2½ bathrooms. Large L.R. with Brick F.P., D.R. and Family Kitchen with glass doors to large Sundeck. Expensive plush carpets. Large Family room with F.P. and Wet Bar. Professional Landscaping. MLS. 16040. OWNERS HAVE PURCHASED AND MUST SELL. Asking $73,900. For more info call STANELAND JOHNSON 388-6231 or 384-0994 anytime.

MARIGOLD
3- or 4-bedroom house on 5x5 duplex on large garden lot. A house that can grow with your family. Phone MRS. McKEAGE, 479-5868. MLS.

RETIREMENT PARK PARADISE SUMMIT AREA
$49,900
This 2-BR. home is situated on beautiful large lot with park on three sides. Modernized kitchen with E.A., pantry, rm. off kitchen and nice living room. To view this new listing quickly, SHANE BEFURT 477-4738 or RICK O'KANE, 386-6257 or 388-6231.

A REAL STEAL VIEW ROYAL
$45,500
This 3-B.R. home has nice L.R. with W-W, laundry room off kitchen. All B.R. are big. All on a 50x160 lot that is totally fenced. Big garage with walk-in cooler. To view this new Exclusive quickly call RICK O'KANE, 386-6257 or SHANE BEFURT, 477-4738 or 388-6231.

TWO STOREY BEAUTY
$42,000
This 4-B.R. home has been nicely redone, with new cabinets in big sunny kitchen, nice L.R. with 3 B.R. up and 1 down. All on a big lot with loads of fruit trees. To view quickly call SHANE BEFURT, 477-4738 or RICK O'KANE, 386-6257 or 388-6231.

TOLMIE
$59,900
Spacious 3-bedroom home with laundry room off big kitchen. Good sized dining room. Full bsmt. with rec. room and extra 2-pce. bathroom. Nice backyard with fruit trees. Call now for appointment, OLE KNUDSEN, 598-2461 or 388-6231.

Century 21 REAL ESTATE
MAYFAIR REALTY
3147 Douglas St. 386-2955
Mayfair Shopping Centre

OPEN HOUSE
FRI., SAT., 2-4
3204 BROWNING
Hop, skip and jump to Hillside Mall. A full basement, two bedroom home, immaculate and with character. OWNER MUST LEAVE BY JUNE 1ST and has drastically reduced the price to $50,500. J. J. WILLIAMS, 386-2955 or 479-1163.

OPEN HOUSE
FRI., SAT., 1:30-4
3996 GLANFORD
Clean, well built 15 yr. old stucco 2-bedroom, 3rd in developed basement, bungalow type home on bus route. Nicely treed backyard. Owner must sell immediately at $49,900. LARRY LINEHAM, 386-2955 or 595-0134.

FABULOUS BROADMEAD
This gorgeous residence, built by master craftsman-owner is only one year old. 3 bedrooms on the main and one in the developed basement. Beautiful floor-to-ceiling fireplaces on both floors. 3 bathrooms. Kitchen is a dream with hand-made adjustable shelf cabinets. All this and a large landscaped lot with double carport. $139,500. To view, please call LEIGHTON NOBLE, 386-2955 or 658-8968.

GORDON HEAD
3-bedroom family homes. Close to U-Vic, schools, shops, custom finished to satisfy the most discriminating buyer. All have large deluxe kitchens, ensuite bathrooms. Fireplaces in basement. Priced from $64,900 to $69,900. Trades considered. LEIGHTON NOBLE, 386-2955 or 658-8968.

NEW HOUSE
Over 1,200 sq. ft. on main floor with 3 bedrooms, ensuite bath, LARGE kitchen. Downstairs has unique entrance — family room area with second floor-to-ceiling fireplace, fully carpeted. Balance of basement is suitable for in-law suite with roughed-in plumbing for full bathrm. $43,000 mortgage at 11¾% can be assumed by qualified purchaser. Full price $66,900 with trades considered. Call GEORGE WALL, 386-2955 or 477-0548.

DRIVE BY
975 McKenzie Ave. then call me for an appointment to view. Only $64,900. LARRY LINEHAM, 386-2955 or 595-0134.

BEST BUY
in Gordon Head
JUST $65,500
Brand new — if you're tired of looking at the same floor plan — this is a must to see. This 3-BEDROOM HOME has been quality finished and features a large bright KITCHEN with hand finished Sen cabinets. Excellent taste in carpets, light fixtures and trim adds to its unique charm. Full basement area roughed-in (including fireplace) for future development. This home is a pleasure to show and won't last at this price. PLEASE CALL ANYTIME for informal viewing with:
DOUG POWELL
386-2911 388-7642
Homefinders, Wall and Redekop

1730 RICHARDSON FAMILY HOME
Well maintained stucco bungalow in nice location in Oak Bay school area. Separate D.R., large kitchen, 4th bedroom, rec. room and 2-pce. bath downstairs. Owner transferred. Priced to sell (MLS) Do not disturb owners, please.
$69,900
LEVERTON RLTY.
385-8012

FOR SALE BY OWNER, 4 BEDroom home in Fairfield, living room with fireplace, separate dining room, redecorated throughout, fairly new roofing and plumbing, never-paint - again exterior; available immediately, $59,000. 383-1028.

GORGE AREA
By owner, 3 bedroom, 21x17 living room, fireplace, cabinet kitchen, finished rec room in full basement. Range, fridge, washer, dryer, drapes and rugs included, $56,900. 388 Vincent Ave. 383-0292, 388-5795.

OWNER MUST SELL
This bright immaculate two-bedroom home, featuring a family size kitchen, large living room, glassed in porch and part basement. Drive by 997 Dunsmuir or phone days 477-8932, evenings 385-3788 offers welcome on $47,900.

JAMES BAY
2-bedroom, $39,900. 382-4418.

250 HOUSES FOR SALE

the Permanent

1125 DOUGLAS ST. and 3647 SHELBOURNE ST.

Open Sat. 2-4
3330 Glasgow St.
Immaculate 3 BR home plus in-law suite down. On deep lot with views of city. Asking $64,900. MLS. AUDREY GRIMSHAW 477-0141 or 592-2513.

Lakehill
Smart looking home in desirable location, 2 BR up, 1 down. F to C slate FP, quality WW, supreme landscaping, patio and fish pond, fruit trees. A real gem. Priced at $59,900. Please contact MANUEL LOPEZ 477-0141 or 384-9150.

Open Daily
11:00-1:00 and
6:30-8:30
4356 and 4364 Santa Fe cul de sac and 1656 and 1660 San Juan, off Torquay, 4 new homes to choose from. Priced from $68,900 to $80,900. lot size from 6,000 sq. ft. to 10,000 sq. ft., different designs and floor plans. For particulars contact MANUEL LOPEZ 477-0141 or 384-9150.

Good Looking
And well built by long established contractor. Besides 1200 sq. ft. on main plus a full high bsmt., this all electric 3 BR house has 65 ft. of sundeck, double carport and a pleasant brick entrance. This fine home has just been completed and ready for immediate occupancy. Full price $72,800. A. J. SANDY CRAWFORD 477-0141 or 477-1561.

Marine Drive
Gordon Head
Enjoy your summer in a park like setting with views of Haro Strait. This full bsmt. bungalow is located on 160 feet of pleasantly landscaped lot. Bonuses include a storage shed, greenhouse, rec. room, cherry tree and a brand new furnace. This property is ideal for retirement or family. MLS No. 16913. Priced at only $77,500. Phone SANDY CRAWFORD at 477-1561 or 477-0141 who can be there in 5 minutes.

Snow White
North Glanford
On the outside and summer fresh on the inside, this 3-BR bi-level home is ideal for a small family who desire a semi-rural atmosphere. The full bsmt has a rec. room and FP and the back yard is private and fenced. Well priced at $68,700. MLS 16517. Please phone SANDY CRAWFORD 477-1561 or 477-0141.

1.2 Acres
Own your own park on Cedar Hill Cross Rd. This new listing includes a 2-BR recently modernized bsmt home on a property that could be subdivided. This would make a fine holding situation or most enjoyable as a parkland. Full price $125,000. MLS. SANDY CRAWFORD 477-0141 or 477-1561.

"Unbelievable — But True"
1,200 sq. ft. Solid older 2-bdrm. home recently rewired and plumbed and new furnace installed. Panoramic sea view over one-third acre of terraced garden and fish pools for only $52,900. Drive by 274 Belmont Rd. and call me with your offer. J. G. BAILLIE 382-9191 or 479-4594. MLS 16985.

Cedarglen
Immaculate bungalow with a fantastic garden lot. Featuring 2-bdrms., full basement, large living room and dining room, 12.6' fireplace. Built-in appliances, rec. room, W-W carpets, drive-in garage and all drapes. Priced to sell at $66,000. MLS. Information and viewing with HERB McDANNOLD or GLEN McDANNOLD at 658-8844 or 382-9191.

Sea and Mountains
Unsurpassed views from virtually every room of this 6-yr.-old 115' waterfront home of 1,536 sq. ft. quality construction. Features large living room, sep. dining room, 2 bedrooms and 2 baths on main, full basement. Rec. room, 3rd bedroom and bath. H.W. heating, sep. double garage. Approx. ¾-acre landscaped lot on Sooke Bay. This C.Y. home priced at $79,900 (FIRM) for quick sale due to illness. View by calling HERB McDANNOLD or GLEN McDANNOLD at 658-8844 or 382-9191.

Charming Home
¼ Acre — View
This unique, pleasant 3-bdrm. home overlooking Portage Inlet is finished in a tastefully landscaped lot with large mature fruit trees. Convenient circular driveway leads to his and her carports. MLS. Asking $63,500. PAUL HYATT 656-3150.

Must Sell!
The owner of this bright cozy 3-bdrm. Esquimalt home is transferred, MUST sell. The lot is over ¼-acre and has excellent views from kitchen and living room. The rear easy care garden is secluded. There is an extra large master bedroom. 1½ baths, good quality W-W carpeting, large kitchen, etc. Asking $61,500. MLS. PAUL HYATT 382-9191 or 656-3150.

Gordon Head
4-bedrooms, 5 yrs. old. Completely finished basement, rec room with bar, one-third acre lot, large sundeck. Full price $72,900.

Perfect Retirement
Mt. Tolmie area. Ranch style, 1,145 sq. ft., 2-large bedrooms, fireplace, attached garage, plus workshop. Lot 77x100. 6 fruit trees etc. Full price $55,000.

Contractor's Dream
Large 4-bedroom home plus office in fully developed basement plus double garage, workshop, swimming pool situated on .4 acres within 9 miles of town. Full price $89,900.

Gordon Head
Only 2-yrs. old, 3-bedroom, full basement home. Full price $57,900.

For details on the above listings please call R. W. RHODES 479-9241 or JOT HOMES 592-2130 or office 382-9191.

RITHET'S for Real Estate Insurance Appraisals
714 FORT
382-4251

OPEN HOUSE
Thurs., Fri.,
1:30-4:00
3285 Wicklow
Come and let us show you this cosy 2-bedroom bungalow. Attractive living room with fireplace and W.W. carpet. Good garden area. New asking price of $42,500. MLS. 16775.
R. JOHNSON or W. MICHAELS
(382-4251 24 Hr. Service)

NEW HOMES
GORDON HEAD
SAN JUAN AREA
$64,900-$71,900
Bob Garside, Canada Trust
595-8171

935 AMBASSADOR 3 OR 4 BEDroom, 3 years old. Spacious partly finished rumpus room. Drive by or phone 479-8019 or 386-1474. Must be sold, owner has purchased. $68,000.

250 HOUSES FOR SALE

FOR SALE Royal Trust

4082 SHELBOURNE ST.
477-0191

NEW LISTING
IN LANGFORD AREA
Priced at $54,000 is this neat 2 storey, 4-bedroom home. Lot size 70x131 with mature garden. Swimming pool 24x16. Heated workshop 10x20. Carport, lots of parking area. Close to schools, etc. New MLS 17271. For further information call:
MARY MOODY
477-0191 652-5681

UPLANDS — $129,900
Not for a family but a superb home for the executive who likes to entertain. Lovely living area and dining room with floor-to-ceiling glass lead out to extra large elevated patio. 2 bedrooms plus extra room, bath and rec. room in basement. Exclusive with:
GALE CHRISTENSON
477-0191 477-0723

NEW LISTING
LOW SIXTIES
Lovely 2-3 bedroom home located at 3681 Tillicum Rd. Great Olympics view from eating area located in large bright kitchen. Patio doors to sundeck, fireplace in living room, 3rd bedroom, rec. room and workshop in basement. Large 2 car separate garage. MLS. For further information call: MLS 17309
GALE CHRISTENSON
477-0191 477-0723

FAMILY HOME
5 BEDROOMS — $62,900
Approximately 1700 sq. ft. of living space in this attractive family home. Living room with fireplace, separate dining room, 2 baths, plus ¾ basement that's almost 6 ft. high. A great buy at a fair price. MLS 15161. Drive by 2850 The Rise and call me:
GALE CHRISTENSON
477-0191 477-0723

CENTRAL SAANICH
$65,000
This lovely home can be yours now. Living room with fireplace, dining room, 3 large bedrooms plus 4th down. Large family room and den. Family kitchen has built-in dishwasher. Many extras. Fruit trees.
Call: HEIDE WHITE 652-1828

CENTRAL SAANICH
SECLUSION — VIEWS
Charming family home on spacious park-like grounds with fantastic views. Large living room has fireplace, dining room, bright kitchen plus 3 bedrooms on main. Huge family room with fireplace, 4th bedroom and extra 3-pce. bath down. Double carport. Asking $74,500.
477-0191 HEIDE WHITE 652-1828

LANGFORD BEAUTY
And what a buy! Only 6-years old, immaculate and 3 bedrooms on the main floor. Big friendly kitchen with gold fridge and range included. Full basement with rec. room, 2 more bedrooms and laundry and workshop room. Only $53,900. The best buy in Langford. You'd be sorry if you miss this one. Offers

250 HOUSES FOR SALE

BICO

BOORMAN INVESTMENT CO. LTD. — 386-7521

OWNER TRANSFERRED
MUST BE SOLD
OPEN HOUSE
THURS.
12:00-3:00
412 DRESSLER (Off Painter Rd.)

Only 6 months old, and custom built by owner with thermopane windows throughout, insulation between rooms, two big beautiful stone fireplaces, and top quality carpets, floor coverings, and vinyl wall paper. This family home offers: 5 bedrooms, 4-pce plus 2-Pce. bath, plus unfinished 4-pce dn, large living room with adioining dining room (over 30 ft.) huge recreation room with attached billiard room, custom kitchen with kitchen aid dishwasher, hand made cupboards and a large eating area, over 2700 sq. ft. finished. VICTORIAS BEST VALUE AT $78,500. MLS. Call PETER DUECK or MIKE WESTON for prior viewing. 386-7521.

SEAFRONT ESQUIMALT

This lovely compact family home has four bedrooms, full basement, with office and semi-finished REC. RM. Quality wall-to-wall throughout, drapes etc. included! The fully landscaped lot has fruit and shade trees plus sheltered waterfrontage on Helmcken Bay in Esquimalt harbor. Vacant possession, asking $79,500 offers considered.
DEAN ELLIOTT PHIL SIMPSON
383-7339 386-7521 595-1863

A METICULOUS OAK BAY HOME

If you insist on being discriminating you will be delighted with this attractive and well maintained home in the Windsor Park area. Long and low rush style in appearance and few steps, it does, however, have a full basement. The main level consists of living room separate dining room, attractive kitchen with eating area, two bedrooms and two bathrooms. Downstairs there is a large recreation room, a third bedroom, workshop and storage area. Level well cared for grounds and secluded back garden.
$78,000
386-7521 ERIC GRAHAM 656-4489

REDUCED FOR QUICK SALE
$66,900
SOUTH OAK BAY

If you are looking for real value and an immaculate home with a secluded garden then here you are. A pleasant layout and a bright cheerful home. Sundeck off dining room — third bedroom and second bathroom downstairs — extra parking on trailer. MLS.
IAN BOORMAN
386-7521 Res. 592-3335

OAK BAY BORDER RETIREMENT HOME
NO STEPS
$55,500

One of the nicest streets in Victoria, near Gonzales. The bus and all amenities. Sparkling clean and tastefully decorated — living room with fireplace — dining room — delightful kitchen with lots of cupboards, eating area and garborator — utility and workshop adioins kitchen — Easy care, yet, secluded garden.
IAN BOORMAN
386-7521 Res. 592-3335

ESTATE SALE
921 QUEEN ANNE HEIGHTS
OAK BAY SEAVIEW

A most desirable location (off Beach Dr.) on a no through road, and a very interesting contemporary home. There are 3500 sq. ft. in all, including 4 bedrooms, 3 baths, two powder rooms. Lovely seaview kitchen, with built-in dishwasher, etc. and adioining laundry room. A very unique layout provides a possible in law suite with separate entrance, and driveway. The estate will consider financing to any good covenant on asking price of $125,000. For appointment to view contact:
PETER DUECK 656-6060
MIKE WESTON 386-7521 598-3955

WHITTOME'S
1111 Blanshard St. 388-4271

OPEN HOUSE
3027 Henderson
1:30-4:30
Thursday

A terrific location for this 2-bedroom bungalow, with attractive living rm. and dining rm., convenient kitchen with breakfast area, plus further development on lower level. OWNER HAS BOUGHT—MAKE OFFER—IT MAY BE ACCEPTED. View with:
ELEANOR SANDERSON
384-9610
RUTH LACROIX, 386-1806 or 388-4271

OPEN HOUSE
Thurs., Fri.,
1:30-4:00
509 St. Patrick
South Oak Bay

Lovely, spacious home situated on a large park-like lot
VERY
close to ocean, living room with fireplace, sep. dining room, two bedrooms and den on main floor, developed bsmt. with sep. entrance to a self-contained accommodation. $89,900 EXCLUSIVE TO:
388-4271 Rosella Jackson 598-1093
388-4271 Jack Swanston 592-6338

TRYING TO SELL YOUR PRESENT HOME? ASK ABOUT OUR PROVEN GUARANTEED PURCHASE PLAN.

J. H. WHITTOME and CO. LTD.

Whyte & Gower
Oak Bay Properties Ltd.
2227 Oak Bay Ave.
592-2407

DON'T WAIT!

Drive by 150 Little Eldon Place (but please don't disturb owner) — you will find a charming character home in absolutely mint condition — then let me show you the inside. Lovely closed-in front porch, cozy living room with f.p., large kitchen, 2 bdrms. and back porch. High bsmt with extra bdrm. New wiring and plumbing. MLS, firm price $41,000. Please call LORETTA HOGARTH 592-2407 anytime or res. 592-3537.

OAK BAY

Still the best house for your money — superb location. Drive by 2246 Allenby Street and then call me to view. Large L.R. with f.p., D.R. and 3 bdrms on main. High bsmt with large Rec. room. MLS. $64,500. For further information please call LORETTA HOGARTH res. 592-3537 or 592-2407 anytime.

250 HOUSES FOR SALE

FOR SALE
Royal Trust

3400 DOUGLAS ST.
384-8001

OPEN HOUSE
THURS 1-3:30 and 6-8 P.M.
1825 DUNNETT CRES.

Make an offer on asking price of $72,500 on this attractive 4-bedroom home located in a friendly neighborhood of pretty homes. The L-shaped LR and DR will appeal to you, the kitchen will please you — the developed basement saves you the trouble and the landscaped lot saves you dollars. Owner anxious to sell. Off Hillcrest to Penshurst.
MERYLE or CHES HAYS
384-8001 or Res. 658-5663.

OPEN HOUSE
THURS. FRI. AND SAT.
1:30-4 P.M.
657 MOSS ST.

Superb 3 bedroom character home simply oozing ch-arm, 1255 sq. ft. on main gives you a feeling of sace in the lovely LR and large DR, 2 bedrooms have connecting 4 pce bath. Developed basement with 2nd bath is bright and cheerful. MLS $74,000. WALLY MILLIGA 477-5144 or CHES HAYS 658-5663.

SUPERB DECOR
$74,900

Excelent taste in ilnterior decorating gives this 4-BR home instant appeal. Highlights are the rock fireplace in the large rec room, 3 bathrooms, separate warm dining room, super kitchen. On a pretty lot in Colwood. Excellent financing is a bonus. Phone for details. CHES OR MERYLE HAYS, 384-8001 or Res. 658-5663.

LOVELY SEA VIEW

New MLS listing located in Cordova Bay in an area of fine homes. Gracious level entry hall welcomes you to the warm and spacious LR, separate DR and modern kitchen, located in the front to enjoy the view. 3 bedrooms on the main, 2 down in the fully developed basement, 3 baths, 2 fireplaces. Be the first to view this lovely home, $93,000. MERYLE OR CHES HAYS 384-8001 or Res. 658-5663.

MARIGOLD AREA
JUST LISTED.
MLS AT $43,500.

Absolutely immaculate retirement or starter home. Lovely living room with corner fireplace — sunny kitchen with eating area, 3-Pce. bath — 2 good sized bedrooms and separate laundry room, drive-in garage. Huge back garden with fruit trees. Be first to view tith JOHN MORRY 592-9770 or JOYCE MILLER 479-7705 or 384-8001 (24 Hrs.)

ON A QUIET CUL-DE-SAC

Custom built quality construction with clean, economical electric heat, fully developed on two levels. 4 bedrooms, 3 bathrooms (one ensuite), super kitchen, library, family recreation area, 2 fireplace, completely broadloomed, too many extras to list. Nothing to do but move in. For further details on this impressive home listed at $89,800 exclusively with SHIRLEY MEYER 384-8001 or Res. 478-5268.

TODAYS BEST BUY

Price reduction makes this one of todays best buys. Large living room, feature fireplace — dining room — with large secluded sundeck — a real dream kitchen with eating area, 3 bedrooms (master ensuite) — full high basement — finished rec room floor to ceiling fireplace, carport and fully fenced easy care back yard. Asking only $63,500 with a 9½ mtge that can be assumed. For viewing call JESSIE McGRATH 384-8001.

LANSDOWNE Properties Ltd

Open Houses
1721 AMPHION
SAT., 1:30-4:30

2 BR - 1 in the full height basement. Included are the fridge, stove, washer, dryer, drapes. Recent roof and wiring. Excellent value, asking: $34,000. MLS

1617 AMPHION

2 BR up and one down in this 1½ bath family home with W-W throughout. Large bright kitchen with spacious laundry room, adjoining patio doors off the dining-living room to wrap-around sundeck. MLS. Fro prior viewing of either of these OAK BAY Border homes call: 592-2431 ADELLA ZARFT 478-9607. JOY HAMILTON 592-1190.

BEAUTIFUL BRENTWOOD
2 YRS. OLD
$68,900

0.27 acres with sea views- on quiet cul-de-sac. Home features large LR, with balcony and fireplace, 2 bathrooms, 3 large BR's, full BSMT, with fantastic rumpus room. Assumable 10% mortgage. MLS 16336. To view: Call GERRY FINNIGAN 383-4739 or 592-2431.

SAANICH $48,500

Completely redecorated. 3 bedrooms, 1½ baths, full basement, close to elementary school and town. Priced to sell quickly. Call: GLENN NICHOLLS, 598-7689 or GERRY FINNIGAN, 383-4739 or 592-2431.

$63,500 — 3 BR.

This lovely home in Central Saanich is only 4 mos. old. Vendors have bought, hence this low price. Call me and I'll show you the lovely views from this 1270 sq. ft. home. The main floor has 3 BR, (master en suite) an L-shaped living room dining room with sundeck off huge kitchen and the basement is all framed for you to finish off with another bedroom, rumpus room, work shop etc. Large lot and large 11¼% mortgage make it even more attractive. Call now JOHN WEST 592-2431 or 656-5809.

2 BEDROOMS

Excellent retirement or starter home in excellent condition. Close to university and shopping and all conveniences. MLS. JOHN WEST, 656-5809 or 592-2431.

Century 21
REAL ESTATE
CHAMPION REALTY LTD.
813 FORT ST. 388-4478

OPEN HOUSE
3860 Blenkinsop
Fri., 2-9 p.m.
Sat., 1-5 p.m.

1600 square ft., neat as a pin. Set well back in your own park. 3 large B.R., large bright kitchen. Deep heatilator fireplace. Lot 60 x 220 — .33 of an acre. No decorating needed. $67,500. Call BLAIR SCOTT 478-5912 or Page me No. 2575 at 388-6275.

Jubilee Area
$44,900

An older, but solid 2-bedroom home in an excellent location. Third bedroom in FCB. New roof, Copper pipe. Drive-in garage. Lge. kitchen, fireplace in LR. Schools and transportation close. Excellent financing available. We'll look at all offers.

G. H. WILLISCROFT
388-4477 24-hour service

TOD-HACKETT CONSTRUCTION LTD.
Days 384-1101 Nights 479-6416

250 HOUSES FOR SALE

Western HOMES Ltd.

EXCELLENT SHOP ATTENTION!!! MECHANICS OR HOBBYISTS!!!

3-bdrm. full bsmt. home only 5 yrs. old, offering fantastic family value. The lot has lovely trees and is bigger than average. the "HUGE" Rec. rm. complete with beamed ceiling and Bar is beautifully finished. There's a large carport besides the large sep. workshop or garage. Asking price $63,900. Situated in the finest area of Colwood. MLS 16058.

To view the above home please call:

Terry Eden
Wilf Cotton
386-3494 (24 hrs.)

$45,900
2 BEDROOM
PRIME AREA

Perfect for 2 people, starter or retirement. Living room with fireplace, 2 bedrooms, combination kitchen-eating area. Good high crawl space for storage, plus small storage shed — workshop in back. FINANCING? Lots of ways. Excellent 9½% mortgage is assumable, can be re-financed if necessary, Vendor says even cash is acceptable. This home has just been reduced, must sell. MLS 16895. Phone now:

Neil R. MacDonald
386-3494 (24 hrs.)

CORDOVA BAY
$53,900.00

Newly listed home on 77'x120' lot on quiet cul de sac. Living room with fireplace, 2 Bdrms., large kitchen and den on main floor. Third Bdrm. and workbench in bsm't. Also room for possible family room development. MLS. Full price $53,900.

Wayne Rowe
386-3494 (24 hrs.)

TOWN AND COUNTRY REALTY
3579 DOUGLAS STREET
382-7276

POT-POURRI

HAMPTON PARK

3 bdrms; 1½ baths; living room with FP; bright modern kitchen; drive-in garage; includes all appliances; immaculate throughout (MLS16697)

— $53,500 —

OAK BAY

Building Lot; high location; 180 waterview overlooking Juan De Fuca Strait and Olympics.

— $66,000 —

GORDON HEAD

New; 3 bdrms; den; 1½ baths; 2 F.P.; Built-in Dishwasher; Formal Dining Room; Partitioned Bsmt; Electric Heat; Close to all School Levels.

—$67,900 —

GORDON HEAD

New; 4 Bdrms; 2½ Baths; 2 F.P.'s; Finished Rec. Room; Formal Dining Rm; Family Eating Area Off Kitchen; Double C.P.

—$75,000 —

OAK BAY

2-Bdrm. Condominium; Beach Dr. with Water View; Wrap Around Sundeck with Built-In Planters; Living room with F.P.; 1½ Baths; Delightfully Decorated.

— $115,000 —

PHONE JIM WEBBER
382-7276 or 658-5977

TIMBER DOODLE

Giant executive, quality built, rancher with full usable basement. This is a bright, spacious, very excellent decored, unusual home with ocean view. A full acre of land at the entrance to East Sooke Park. Courtesy to all Agents. $118,000. Listed price. Clear Title. Excl. Allan Kleeman 382-7276. Can be shown at anytime.

Open Evenings
Tues., Wed., Thurs.
6:30 to Dusk

456 SUE MAR PLACE
(Off Painter Rd. in Colwood)

This home has a large mortgage at 11¼% that can be assumed by a qualified purchaser. 3 bedrooms, master en suite, large kitchen and eating area, formal dining area off the living room, feature stone fireplace, full basement for future expansion, located in a family oriented subdivision of new homes. $62,900. (Six other homes are under construction.)

DOUG GENT
478-1721 (24 hrs.) 592-1096
195 GOLDFINCH RD.
(Off Lagoon Rd in Colwood)

Here is a quality-built new home in a quiet country setting that offers a large assumable mortgage at 11¾% to a qualified purchaser. Beautiful ocean and mountain views, 3 large bedrooms, master en suite, large kitchen and eating area, formal dining room, feature wall and fireplace in the entertainment-sized living room and french doors leading to a huge wrap-around sundeck. Double carport and lots of room for expansion in the full basement. This home must be seen. Priced to sell quickly at $89,900.

DOUG GENT
478-1721 (24 hrs.) 592-1096

RIDLEY BROS.
DEVELOPMENT CO. LTD.
Member Victoria H.U.D.A.C.

PACE Properties Ltd.
1640 Oak Bay Ave. 595-2413

1—2012 Fernwood—Duplex, $300 per month revenue. Full price $34,900. MLS.
2—2961 Pickford — 3 bedrooms—Colwood. Low down, $49,900. MLS.
3—4042 Hessington Place (off Lexington). Brand new, $68,900. Open house, Sat. 2-4:30. MLS.
4—Lakefront—4 bedrooms, own beach and boat dock. $75,900.
5—4946 Cordova Bay — Magnificent Seaviews, $85,900. Open House Sat. 2-4:30. MLS.
Your enquiries on the above appdeciated.
Brian Higgins 595-2413 or 592-2978
Jerry Downer 595-2413 or 383-3865
384-8075 Pager 344

BY OWNER
LODGE AVE.

3 bedroom home, Lge. living rm with F.P., kitchen with eating area. Full bsmt., stucco exterior, new furnace, great 10,000 sq. ft. lot. Walk to Town and Country Shop. Centre. On bus. Full asking price $49,900. Call 386-8435 till 5 p.m. 477-6257 after 5 p.m.

BY OWNER. 3-BEDROOM WITH furniture. Near Vic High. Low price of $41,000. Close to schools and bus. 595-4575. 1431 Pembroke.

Nanaimo Realty
VICTORIA LTD.
formerly
OLYMPIC REALTY LTD.

SUPERIOR CONSTRUCTION

A beautiful 3 bedroom home with L-shaped living, dining room, corner fireplace, W-W carpeting, modern electric kitchen. Full high basement partly developed. Long driveway with separate garage. Asking $63,900. Call ALBAN BOWES 479-5693 or 385-5741.

PRICED TO SELL

A large (1020 sq. ft.) 2 bedroom home close to all amenities, newly decorated, small lot with lawn, shrubs and flowers, WW carpeting, stucco exterior. Asking $42,900. Call ALBAN BOWES 479-5693 or 385-5741.

YOU'LL WANT TO LIVE FOREVER

In this home once you've seen it. Four bedrooms, spacious, gracious and immaculate. Wall-to-wall carpets, curved staircase, rec. room. On a Langford cul de sac with open view. Reasonable offers on $81,000. Call me quickly — AL TASSIE, 384-9069 or 385-5741. MLS.

LIKE TO LIVE IN A SUBURBAN PARK?

How about 5 bedrooms on a hidden quiet street close to Sidney, in an area of split homes? Half acre lot with fruit trees and mature shrubs. Excellent buy at asking price of $77,900. For details call me now — AL TASSIE, 384-9069 or 385-5741. MLS.

MUST SELL OWNER MOVING

Nothing to compare with this offer. Duplex zoned property 74'x130'. Professionally landscaped this beautiful home of superior construction features very large living room, large and separate dining room, eating area in ultra modern kitchen, 2 fireplaces, 2 baths, games room, rec. room and plenty of parking. Located in choice area in Esquimalt. Asking $63,900. ALBAN BOWES, 479-5693 or 385-5741.

OPEN HOUSE
Thurs. 6:30-8
1675 Sheridan Ave.

3 level split gives that "different something" to this well kept home. 3 bedrooms, family room, 1½ baths, vendors transfered, and anxious to sell, well priced at $62,000.00 with quick possession MLS. 17281. RONA HIGG 642-3835, PAT THERRIEN 642-4138 or 478-2121.

OPEN HOUSE
SAT. 1:30-4 p.m.
228 OBED ST.

Here's a great buy at $45,500, a 3 bedroom home with basement in a good residential area. Comfortable living room with fireplace, dining room and pleasant kitchen. Nicely treed corner lot is well worth a look. MLS PHONE DAN NASH at 385-5741 or 477-2078.

ATTRACTIVE
2 BDRM. BUNGALOW

Situated close to shopping, schools and transportation. Ideal starter or retirement. Asking $56,900. Try your offer. Call COLIN CRAVEN 386-0627 or GORDON ELLIS 592-0079 or office, 385-5741.

GET AWAY FROM IT ALL

No pollution or traffic to contend with here. Situated approx. only 10 miles from Town and Country, cozy 2 Bdrm. bungalow on 2 lots. Several outbuildings including small cottage, 2-stall horse barn and corral. Priced at only $59,900. SHIRLEY McLEOD 385-5741 or 478-8220.

2395 FRENCH ROAD
NEW HOME $49,500

Situated in Sooke, close to golf course and good fishing. 3 Bdrms, master en suite, living room with old brick fireplace, dining room, kitchen with eating area, full basement. SHIRLEY McLEOD 385-5741 or 478-8220.

National Trust
SINCE 1898

OPEN HOUSE
1547 McCRAE AVENUE
SATURDAY,
1:30 to 4:00 P.M.

Mint condition, no-step, 2-bedroom bungalow; wall-to-wall carpeting, bright compact kitchen, built-in dishwasher and stove included, bright utility area. Lot 63x134. Fruit trees. Ideal starter or retirement home, easy walking to Simpsons-Sears shopping centre. Price $53,500. Possession 30 days. To preview call:
388-5451 DES DESJARDINS 385-8925
(24 hrs.) Evenings

BROADMEAD

Lovely brick and siding, ranch type bungalow with 2300 sq. ft., designed for easy living. Consists of three large bedrooms, two full bathrooms, master bedroom has en suite with vanity area. Kitchen 25x13 with family area. Full size dining room, sliding glass door to patio. Rec room 24x13 with bar. Corner lot 110x110 with minimum care required. Excellent value. Price $109,000. Open to offers. To view call:
388-5451 DES DESJARDINS 385-8925
(24 hrs.) Evenings

GILLESPIE ROAD, SOOKE
16.47 ACRES

Seclusion in this comfortable 5 room, full basement bungalow. Lovely garden area, fruit trees, plus 480' of creek frontage — located just around the corner from Sooke Golf Club House. Priced for quick sale at $84,400. Sign on property. MLS 16897. To view call:
DES DESJARDINS
388-5451 385-8925
(24 hrs.) Evenings

PRIVATE OFF SHELBOURNE

Modern 2-bedroom bungalow situated on a fully fenced, hedged, nicely landscaped lot on a go-through street. Convenient to transporation, shopping, golf, etc. Less than 20 years old and with a low interest assumable mortgage. Reasonable priced at only $48,900. For details call Stan James, National Trust Hillside.

STAN JAMES
595-2961 Bus. Res. 592-3740

WEEKEND DRIVE-BYS!

2277 Bradford—Sidney. $46,900. Immaculate 3 bed, starter or retirement. MLS 15957.
1614 Wycliffe Place (off Maiestic) $71,900 — Spotless 1½ yr. old, 3 bed., Rec. Rm. with F.P. Lots of extras.
1254 Union Rd. — ½ acre $89,900. Great opportunity for your own business with large garage-worksho. 4 bed. home, PLUS—separate house presently rented. MLS 15093.
1520 Munro Rd. $52,000 — 5 acres — ready to build on. New MLS. CALL NOW TO VIEW ANY OF THE ABOVE.

GLADYS MILLER
595-2961 Bus. Res. 598-7936

FOR SALE, TWO BEDROOM, completely refurbished bungalow with fireplace, new heating and wiring. Nice back yard. View of Gorge waterway. Clean and cosy. Immediate occupancy. $39,500 with mortgage available. 382-6250 or 478-4671.

Realtor
Canada Trust

No. 9-1537 Hillside Ave. 595-5171

USE OUR NEW BRIDGE FINANCING PLAN TO BUY THESE HOMES NOW

Finding the down payment for that new home before you sell your old one can be a headache. We have the cure. It's called Bridge Financing. If you buy your home through us, we'll grant you an interest-free loan up to $50,000 for 3 months depending on the equity in your present home. Ask for details.

OPEN HOUSE
WED. TO SAT.
6:00-8:00 P.M.
3926 ANTON
(OFF WHITESIDE)
6 years young
3-4 bedrooms
full basement
$56,900.

In attendance: Dick James and Dirk Okker (595-5171).

OPEN HOUSE
THURSDAY and FRIDAY
7:00-9:00 P.M.
3020 LANSDOWNE UPLANDS —
$120,000

½ acre landscaped lot, heated swimming pool, five spacious bedrooms, Greenhouse and 2 car garage.

598-6333
JIM BOTTOMLEY

OPEN TONIGHT
6:00-8:00 P.M.
6973 CARMEL WAY

Excellent 3 bedroom family home, large covered sundeck with extra parking for boat or trailer. Excellent assumable first mortgage available.
W. H. (BILL) CLARK
479-3010 595-5171 479-8727

SPECIALIZING IN OAK BAY

DETAILED INFORMATION ON 77 HOMES PRESENTLY FOR SALE IN OAK BAY. TO DISCUSS DETAILS AND VIEW PROPERTIES, PLEASE TELEPHONE:
598-6333 or 595-5171

JIM BOTTOMLEY, F.R.I.
A RESIDENT OF OAK BAY

SUPER VALUE

For a family in this fine home, close to schools and shopping in popular Gordon Head. 1800 sq. ft. of living area with 3 bedrooms, L.R. with fireplace, D.R., rec room and a perfect sewing room. 10% mortgage and only $58,500 New MLS.
595-5171 DENNIS DALE 478-5125

CEDAR HILL AREA

Large fully secluded treed lot with concrete fencing. Home of 2700 sq. ft. with bathrooms, bedrooms, fireplaces and rockwork to suit the largest family or the most discriminating buyer. MLS 17020. $149,500

LES BOHER
595-5171 598-1665
TERRY SMOLLETT
595-5171 656-5882

SCHOOL TIME PARADE OF NEW HOMES

Drive buys:
4366 Elnido, 3 bed, 1½ baths, sauna, $73,500.
4386 Elnido, 3 bed, 2½ baths, $66,500.
4402 Elnido, 3 beds, 1½ baths, $71,900.
4351 Columbia Drive, 3 beds, 1½ baths, sep. LR. and DR. $71,900.
4410 Robinwood Dr. — 3 beds, 1½ baths, almost new, $72,500.
1662 Tampico — 3 beds, 1½ baths, $73,900.
1646 Tampico — 3 beds, 1½ baths, $71,500.
1492 Thames P. — 3 beds, 1½ baths, $72,900.
1560 Edgemont — 3 beds, 1½ baths, $69,900.
1549 Edgemont — 4 beds, 2 baths, 4 level split, $73,900.
4394 Shelbourne — 3 bdrms., 1½ baths, $69,900.
To view these fine homes, please drive by and for information on the purchase of any, please call:

LES BOHER
595-5171 598-1665
TERRY SMOLLETT
595-5171 656-5882

SECLUDED — 5 ACRES NEAR BEAVER LAKE

Handsome 4 bedroom custom designed home offering approximately 3,000 sq. ft. of family living at its best. Open beamed ceilings, 2 massive fireplaces, 3 bathrooms, family room off kitchen, cosy den, 3 patios. Ideal setting for Horse Lovers — enjoy the trail rides at Beaver Lake. Priced to sell at $138,000. MLS. 17184. Only 15 min. to town.
595-5171 JULIE MANNESS 477-6407
MILDRED STAPELLS
595-5171 477-4860

YOU

Haven't been lucky enough to see this older well-maintained character home on the Oak Bay border area because it is a brand new listing. However, once you have done yourself the favor of seeing this home, you will be able to enjoy the following.
1. Close to all amenities including access to schools, shopping areas galore. Oak Bay Recreation Centre, etc.
2. 3 bedrooms and 2 three-pce. baths, all located and well maintained.
3. A beautiful fireplace located in the dining area.
4. A den or sewing room conveniently located next to the master bedroom.
5. A very functional clean kitchen.
6. Hardwood floors in very good condition.
7. 1380 sq. ft. of pure delight.
Be kind to yourself and give me a call to view the great bargain priced at $59,900. MLS 17240.
595-5171 JIM MURPHY 478-7523

DEVELOPERS

Here's your opportunity to purchase a property with time potential, a lovely house sitting on a subdividable lot. Lot size 120x152 and has to have great potential both as a home and future building site. To view and for further information, please call:
595-5171 LES BOHER 598-1665
TERRY SMOLLETT
595-5171 656-5882

4410 ROBINWOOD

This beauty is almost new and is an opportunity to purchase a home that has had just 6 months of the tenderest loving care and is already to go. Lovely basement entry and beautiful rock fireplace makes this a must to see on your list. Priced at $72,500.
595-5171 LES BOHER 598-1665
TERRY SMOLLETT
595-5171 656-5882

GLANFORD AREA
1 YEAR OLD
$59,900

Immaculate 3-bedroom home, handy to all amenities. En suite plumbing, large sundeck, level lot, etc. Brick F.P. in L.R., separate dining room. Full bsmt., excellent for rec room. Your trade considered. Bob Garside, 595-5171.

Realtor
Canada Trust

No. 9-1537 Hillside Ave. 595-5171

DUPLEX

Up and down, 1140 sq. ft., 2-bedroom suite on each level. Excellent area. $65,000. MLS 17155.
595-2904 THE ZIEGLERS 592-1768
595-5171

BEACON HILL
REDUCED
$53,900

Main Floor — 1,000 sq. ft.
—2 bedrooms
—living room with F.P. and French doors
—working size kitchen with large separate dinette
—sun deck
—full cement basement
—large 60x135 lot, 4 fruit trees, back lane, vegetable garden already planted.
Terrific location close to the park and Dallas Road in Fairfield. This property is ideal for the garden enthusiast. MLS 16480. Bring your offer to:
TONY BROGAN
595-5171 388-6275 (Pager 2471)
JOHNNY HAYDN
595-5171 388-6275 (Pager 2426)

FAMILY HOME
$68,500

Main floor 1370 sq. ft.
—Modern cabinet kitchen with extra storage area and separate pantry.
—Large living room.
—19'x14' dining room.
—Large central hall.
—3 fireplaces.
—3-pce bathroom.
—Upper floor — 1230 sq. ft.
—4 large bedrooms.
—One 3-pce. and 2 two-pce. baths.
—Lots of closets.
Located on a 60'x132' duplex zoned lot, this solid updated home is ideal for the larger family—includes SIX APPLIANCES and has a high cement basement. MLS 16035. Offers requested. Call to view:
TONY BROGAN
595-5171 388-6275 (Pager 2471)
JOHNNY HAYDN
595-5171 388-6275 (Pager 2426)

REDUCED
$62,500
VENDOR MUST SELL
LARGE 9¼% FINANCING

Main floor — 1220 sq. ft.
—3-bedroom.
—1½ bathrooms.
—Immaculate kitchen.
—Attractive living and dining room.
—Appealing brick fireplace.
—Basement 800 sq. ft. developed.
—TV room or den.
—Sewing room or office.
—4th bedroom.
—Bright utility room.
—Plus drive-in garage with work bench.
Beautifully landscaped on a quiet cul-de-sac, in Colwood, this home is better than new. MLS 16715. Make your offer too:
TONY BROGAN
595-5171 388-6275 (Pager 2471)
JOHNNY HAYDN
595-5171 388-6275 (Pager 2426)

CHECK THIS SIDNEY
$55,900

—3 bedrooms, 2 up and 1 down.
—2 fireplaces.
—2 four-pce. bathrooms.
—L-shaped living-dining room.
—Kitchen has built-in stove-oven.
—Large rec. room with 4x8 slate pool table.
—Large cement patio with large brick B.B.Q.
—Large 70x110 lot.
CALL NOW TO:
595-5171 DOUG POSKITT 656-4236

TOWNHOUSE
$56,900

Good three-bedroom family orientated townhouse on McKenzie Avenue near the Racquet Club. This well-designed unit has a separate family room, 1½ baths, 2 parking spaces and loads of storage. Call quickly on this one!
595-5171 DOUG POSKITT 656-4236

MT. DOUGLAS AREA
$77,500

3 new three bedroom homes on Tampico Ave. A nice quiet dead-end street in the nicer part of Gordon Head with these good features:
—All large rooms
—Double cement driveway
—Landscaped
—Built-in dishwasher
—Kitchen with eating area plus a dining room big enough for the larg-est suite, and much more.-Call quickly on these:
595-5171 DOUG POSKITT 565-4236

GORDON HEAD THREE BEDROOMS

A dream Citation kitchen, an attractive living room featuring custom brick fireplace, plus an in-law suite complete with fireplace make this property most desirable. Price $61,900. MLS 16872.
595-5171 JACK COOKE 477-4842

10½% FINANCING

Approximately $30,900 is assumable on this excellent 2 bedroom condominium. Let me show you the way to purchase with a low, low down payment. For more information, see Column 258 or call:
595-5171 TONY BROGAN 388-6275 (Pager 2471)
595-5171 JOHNNY HAYDN 388-6275 (Pager 2426)

ST. JOSEPH'S SCHOOL
5 BEDROOMS

Take a look at this beautifully renovated home that offers over 1500 sq. ft. of living on the main floor plus a large finished upstairs and a high modern basement ready for development. You'll love the kitchen with its brick arch, built-in self-cleaning oven, Jen-Air counter top grill, Nu-tone food centre, garbage compacter and dishwasher. If you're looking for a large family home that is priced to sell call:
BRIAN MARTIN 595-5171

DEAN COTTAGE

This beauty has been thoroughly updated to provide the comfort of new modern bathroom, kitchen and plumbing while retaining the comfort of hot water heating and spacious bedrooms (12'x15' and 11'x12'). Dining room and fireplace in the living room of course. $56,500.00.
595-2904 THE ZIEGLERS 595-5171 592-1768

WATERFRONT

See our ad in Column 256 for one of the finest.
THE ZIEGLERS
595-2904 595-5171 592-1768

AT $57,400 ANY WAY YOU MEASURE IT

It's one of the best buys available. This house situated near Woelco on a quiet NO EXIT street features 3 bedrooms, large sundeck, fireplace, fully developed basement with a 2 pce. bathroom and shower plus garage. Great place for bringing up your kids!! MLS 17231.

FRED LERCH
(Call Anytime) 595-7988

COUNTRY QUIET
$68,900

This modern family home in South Central Saanich has a pleasing combination of peace, quiet and proximity to town. Three bedrooms (master ensuite), family kitchen, D.R. with easterly exposure sundecks adjacent, LR with fireplace and a full partly developed basement with workspot plus lots of parking and a large lot to delight any gardener complete a package well worth viewing, at $68,900.
RICK KALLSTROM 598-5171

GORDON HEAD
PRICED TO SELL
$67,900

Situated in quiet cul de sac, handy to schools, shopping, recreation centre and bus. 3-bedroom home—15x12 LR with FP, dining room 14x10, cabinet electric kitchen, M. Bedroom with 2-Pce. ensuite. Extra bedroom, rumpus room in basement. Quality carpet throughout. Green belt area around home. Drive by 4143 CORTEZ PLACE and phone for appointment to view. This is one of Gordon Heads best best buys.
BILL McCARTER
385-9741 592-3970

IMMACULATELY MAINTAINED

3-bedroom home convenient to all amenities. 12x16 living room with fireplace, dinette, cabinet kitchen, rec. room in full basement, plus workshop. Lovely level landscaped garden. Parking for boat and trailer. Asking $62,500.
BILL McCARTER 592-3970

DRIVE BY
1721 ASH ROAD

This property is different and will appeal to the discriminating young at heart. Unusually large lot with 24' swimming pool, double garage, spiral staircase to gorgeous rec. room. Three bedrooms and two bathrooms with unusual decor throughout. See this soon. Asking $79,900. Call:
C. ARNOLD J. McCORMACK
592-6454 592-6214

COLWOOD

Scintillating four-year-old split level in beautiful condition. Located on a quiet cul-de-sac on Triangle Mountain. This home is being sold only because the owner is leaving the province. This is a real opportunity to obtain a genuine four-level split in an ideal location at the reasonable price of $66,900. Call:
C. W. ARNOLD J. McCORMACK
592-6454 592-5214

OAK BAY EXECUTIVE

Larger than most two bedroom houses, the tranquil charm of 3108 Westdowne is bound to win your heart. Designed for the couple who enjoy entertaining, it is spacious and comfortable, truly delightful. Viewing is by appointment only so please do not disturb the vendors. The asking price is $89,000. Please call J. G. McCORMACK 592-6214 or C. W. ARNOLD 592-6454.

GARDNER REALTY Ltd.
899 FORT ST.

BASEMENT SUITE

Almost completed is this beautiful 3-bedroom beam ceiling home on ½ acre of quiet living. MLS 15895 at $79,900.
385-7721 Cliff Salmond 477-3626

GORGE

Modern and exceptionally well-built, 2-bedroom home (3 bedrooms in high basement). Through hall, large living room with fireplace, dining doom and compact kitchen, oak floors throughout. Finished rec. room. A good buy at $54,800. Drive by at 3173 Midgrove, then phone:
385-7721 Willy Weiss 598-8443

STARTING OR RETIRING

I have just listed two delightful no-basement homes, both in the mid-forties. Both 2 bedrooms, one with dining room, and they are both priced right for quick sale. See these now and grow with the housing market! MLS
385-7721 Dale Briggs 592-3978

OAK BAY 2089 Byron St.

Drive by and see this lovely 3-bedroom home. Close to the new Oak Bay Recreation Centre, schools, transportation and stores. Very clean condition, living room and dining room, 50x125 lot with fruit trees, basement, oil heating and attached garage. Call:
385-7721 Brian Coutts 598-2405
385-7721 Harold Ware 598-4358

NOW ONLY $44,900

Cosy 2-bedroom stucco bungalow. Completely remodelled. Has good-size living rm. a brand new kitchen with separate dineite and utility room. New wall-to-wall carpets throughout including kitchen. All services are up to date. Immediate possession can be arranged. An exclusive with:
385-7721 Bill Weiss 598-8443

IN THE STARS . . .

His handiwork you'll see from this beautiful split-level home high in the Doncaster Heights. It provides the owner with unsurpassed views of the waters of Cordova Bay, Straits of Juan de Fuca — close to 360 degrees of delightful view! Offered for immediate sale at $102,000.
385-7721 Cliff Salmond 477-3626
385-7721 Dale Briggs 592-3978

OAK BAY BORDER

This 2-yr.-old home is situated 1 block from O.B. Ave. House is designed to capture all the sunlight. Stairwell with wrought iron railings and gate, is dramatically accented by 10 ft. high window, 3 bdrms. on main, 1½ baths plus another 1 roughed in. Sliding glass doors to sundeck from bdrm. or den. Another room roughed-in down. Family room off kitchen. 8 ft. basement ideal for huge rec. room or in-law suite. Some 10% financing available. New exclusive listing. Priced at only $64,500.
385-7721 KENT MacLEOD 595-4273

IN-LAW SUITE SIDE BY SIDE

2-bedroom stucco home situated on a large 70x175 view lot overlooking the peaceful countryside in the Marigold area. This modern home has a view living room with fireplace. Dining room with sliding door to wrap around sundeck, modern kitchen which extends into a large dinette or family room. There is also a workshop and utility area in part basement. All services are up to date. Asking $63,500.
385-7721 Bill Weiss 598-8443

UPLANDS WATERVIEW

Enjoy the yachts going past your doorsteps in this beautifully landscaped and appointed one-level home, with three bedrooms (2 with en suite), plus a den, and loads of room for further development into a backyard that competes with "Butcharts." Offered for quick sale with immediate possession at $129,000.
385-7721 Dale Briggs 592-3978

SAANICH ACREAGE

Why not start your own hobby farm on these 2.27 acres overlooking a beautiful valley! Land is fully fenced and has chicken coop and two duck ponds. House is just nine years young with three bedrooms on main and another downstairs, plus rec. room. A beautiful buy offered at $81,500. (MLS 17135.)
385-7721 Dale Briggs 592-3978

BUY OF THE MONTH

958 PRESTON WAY

This excellent 3-year-old family home has 4 bedrooms, master en-suite, nice living room with fireplace and raised

250 HOUSES FOR SALE

Castle Properties Ltd.

SWAN LAKE

Completely renovated 2-B.R. home just waiting for new owners. Realistically priced at $49,900. Call Hazel Campbell, 386-6162 or 392-6432 anytime.

$42,900

2-bedroom full basement home, all utilities updated. Fireplace in living room. Newish roof and stucco exterior. Sounds Good? It is, at today's prices so call today. Tom Raig, 386-6164 or 385-1606.

MT. DOUGLAS $91,900

3 year old family home with full suite in the basement. Double lot with subdivision possibility. Extra well built, a must to see. Quickly! Call Irene Dalziel 386-6164 or 477-6380.

SHELBOURNE AREA $63,500

3 Bedrms., full basement, close to plaza or K Mart. Well developed yard with assorted fruit trees. Drive in garage — all in spotless condition. To view quickly Call Irene Dalziel 386-6164 or 477-6380.

GORGE — $41,900

Small immaculate 2-Bdrm. home with part bsmt. New roof, wiring, elec, heat and new wall-to-wall, on good sized lot. Move right in. To view call Lyle Marrington, 385-0302 or 386-6164.

FIVE-ACRE RANCH

Nine horse stalls, loads of feed storage, tack rm, extra covered areas. Fenced and cross fenced. 14 yr. old home with three bedrooms and double attached garage. City water supply. Ideal for horses, cattle, etc. North Saanich area. Asking $119,000. Ben Greig, 386-6164 or 598-3105.

GORDON HEAD

Only $63,900. Three bedrooms, full basement, nicely landscaped. Parking for trailer, excellent condition outside and inside. Lowest price in the area for this quality. Quickly call Irene Dalziel 386-6164 or 477-6380.

YOU DON'T SEE THIS ANY MORE

Esquimalt, 930 sq. ft. on main floor. Two large bedrooms, large kitchen with eating area, living rm. with fireplace. Full Bsmt. Large lot and the price only $42,900 with low down payment. Ben Greig 386-6164 or 598-3105.

MARIGOLD SELECTION

1. 5 - bedroom part basement modern home located on high large lot. Large living room with fireplace, sundeck off the study and more. Asking $55,900. MLS.
2. Completely and professionally renovated 2-bedrm full basement home, large sundeck off living room and master bedroom fully fenced back yard. $54,900. MLS.

CHRIS GREIG 386-6164 479-7995 — BOB KOHLRUSS 386-6164 598-7689

16 YEARS OLD $53,900

Immaculate 3-bedroom part basement home on a fully fenced 75x150' lot. If you're shopping around in this price range you shouldn't miss viewing this with Bob Kohlruss 386-6164 or 598-7689. MLS.

SHAWNIGAN LK.

Waterfront lot approx. ½ acre with two year round cottages presently rented. Nicely treed lot. Professional appraisal available. Priced to sell at $51,000.

COLWOOD $58,900

Modern, spacious, 3-bedrooms on main plus 4th in full bsmt. Fully fenced and landscaped lot, situated in modern, well - established area. Quiet and convenient. Large 10½ mtge. available. MLS. Call Chris Greig, 386-6164 or 479-7995 (eves.)

P.R.B

P. R. BROWN AND SONS LTD.

"The People to See"

SHELBOURNE PLAZA AREA

2-bedroom home situated on ¼-acre lot. Full high cement basement with drive-in garage. Large parking pad. Well maintained, approx. 1200 sq. ft. on main floor. Very close to shopping and bus. DEVELOPMENT POSSIBILITIES. $68,500.

GEORGE GREEN 385-3435 477-4651

Central and Quiet Location $30,500

The owner occupiers of this lovely 1-bedroom condominium in this sought after area are prepared to trade for a suitable 1-bedroom and den, or a 2 bedroom under $40,000. Their suite has a 12'6"x19'9" living room with pleasant view, 8'x8' dining area, neat kitchen with fridge and range. Low maintenance fee includes electric heat and hot water. Clear title. Financing may be arranged. Let me hear from you.

STAN WINTERBOTTOM 385-3435 598-2253

MOUNT TOLMIE AREA $36,000

Older, small tenanted house on a quiet residential street. Good sized lot 60'x126'. Build a new house on the vacant land and use the old house as a garage.

STAN WINTERBOTTOM 385-3435 598-2253

S

SEABOARD PROPERTIES LTD.

7173 WEST SAANICH RD. BRENTWOOD BAY 652-1141

COLWOOD! BRAND NEW! BUILDER!

2 NEW HOMES! 2767-2775 RONALD RD. LOVELY NEW AREA! 3 BEDS.! TREED LOTS! MANY EXTRAS! FULL PRICE $63,500 EACH. $44,600 1ST MORTGAGE AT 11¾% PER CENT. CALL ANYTIME 658-1122. MALEN CONSTRUCTION CO. LTD.

OPEN HOUSE, SATURDAY 1:30-4:30, Gordon Head, 4418 Columbia Drive. Family home with 2,000 sq. ft. in desirable location. Upper level has 3 bedrooms with master en suite and 4-piece bath. Living room with floor-to-ceiling fireplace, dining room with entrance to large sundeck, kitchen with eating area. Lower level has family room with fireplace, games room, extra bedroom or den, 4-piece bath, laundry and storage area. Carport. Landscaped. Two years old. Private sale. Open to offers on asking price in low 70's. Large existing mortgage at 10%. Phone 477-0032.

BY OWNER

Fantastic, 3-bedroom split-level home in the popular Mt. Tolmie area. Living room with fireplace, separate dining room, den, family room, and a dream kitchen opening onto a beautiful private garden patio. Lovely easy care lot. Close to all amenities. An excellent buy and priced to sell at $66,900. 598-5670, to view anytime.

250 HOUSES FOR SALE

VICTORIA REALTY LTD.

386-3585

FAMILY HOME MILLSTREAM

If you like rural living you will like this fine family home, offering 4 bedrooms, large kitchen with built-ins, spacious living-dining room, double garage, all this and a very big lot, close to schools. Priced to sell at $53,900, for more information please call Colin Munro, 386-3585, anytime.

$35,000

Close in 2-level townhouse, 3 bedrooms, 1½ baths, L.R. with brick feature wall and electric fireplace. Hot water heat, patio and use of the swimming pool, plumbed for W-D, stove and fridge included. (MLS). To view call Neva Pennie, 386-3585.

DEEP COVE $79,900

On .79 acre in a rural setting is this no-step rancher, with 4 lovely bedrooms, large country kitchen, den, living room with brick feature wall and fireplace. Double windows throughout. Extra spacious garage and workshop. To view call Neva Pennie, 386-3585. MLS.

DUPLEX $89,500

SIDNEY, Roberts Bay, side-by-side, 6 years old, excellent condition, could be in-law suite accomodation on owners side. MLS. To view call Neva Pennie. 386-3585.

OAKLANDS 2 (3) BDRM. $56,500

This charming home is absolutely immaculate inside and out. Delightful bright living room with fireplace. Lovely kitchen includes dishwasher, excellent dinette. 3 spacious bedrooms. Quality wall-to-wall throughout. 4-pce. vanity bath with tub enclosure. Rec. room and 3rd bedroom in the full basement. Separate garage. Fully landscaped. This is a real winner. phone Morris Lund, 386-3585 anytime.

NEW GORGE

Two blocks from all services, crosstown bus, Pearkes arena, Gorge Shopping Plaza, this new Tudor style three-bedroom, full basement home is located on a mature lot with many fruit trees and lovely garden area, quality construction with a large used brick fireplace, electric furnace, lots of room in the basement for a spacious rec. room and extra bedrooms, $67,500. Please call Jack Kennish, 479-3861, Jack Lidstone, 477-9282, or 386-3585.

COLWOOD A REAL BEAUTY

In new condition, attractive tudor design, with 3 bedrooms. Cozy living room with outstanding rock fireplace. Step-saving kitchen with adjoining DR. Carpeting throughout. Full basement with big finished rec. room. Carport plus extra parking. Well landscaped, on a quiet crescent, ideal for retirees. Not all straps and appliances included. Early possession if required. Just listed, asking $62,900. (MLS). Leo Van Dyk, 386-3585.

TOLMIE SLOPE

This snug little home has everything for the starter or retireds. Living room has open fireplace. 2 bedrooms, 4-Pce. bath. Electric heat for your year-round comfort. Separate utility. Located on a 50x192 ft. lot overlooking the city. A 1-100's opportunity at $47,900. Surrounded by more expensive homes. For more information please call Chuck James, 386-3585, Res. 477-8134.

ABOVE AVERAGE GORDON HEAD

If you are looking for a home that has the extras you desire, you must see this George Walton built home with 2585 sq. ft. of professionally finished living area. Entertainment size living room and dining room with floor-to-ceiling fireplace that highlights both areas. Attractive kitchen hosts Crestwood cabinets color co-ordinated deluxe GE frig, stove, dishwasher and garburator, 3 spacious bedrooms, master en-suite. Plus a 4-Pce. main bath. LOWER LEVEL consists of family room with slate fireplace, large games room with your own pool table included, 4th bedroom or office, 3-Pce. bath, utility room with GE washer and dryer, workshop. Double carport with sundeck over. So many more extras, you must see it to appreciate. NEW MLS. at $109,000.

DAVE ROBERTS 386-3585 477-1317

Bayshore

388-6424 1006 FORT STREET

SxS DUPLEX SOUTH FAIRFIELD NOW $68,900

Don't miss this rare opportunity to purchase this 2-bedroom each side with no steps, just ½ block from the beach. Easy maintenance on both the building and the garden. This is an excellent situation for the young or retired couple. Early occupancy. Price reduced and must be sold.

388-6424 DAVID BILLINGHAM

SOUTH OAK BAY $66,900

New on the market, this 2-bedroom and den older character home with full basement is situated in one of the more pleasant areas of Oak Bay near the Oak Bay Golf Club. It has recently been painted inside and out, has a new roof and all the services have been updated. Mature easy care garden. Immediate possession. M.L.S. Please call:

388-6424 DAVID BILLINGHAM

ROYAL WOODS $49,500

Over 1150 sq. ft. in this top floor suite makes this one of the best buys on today's market. In the main area of the suite there's a large living room, bedroom and den and upstairs another bedroom and television room. Add a pool, sauna, games room, library and an excellent mortgage and you've got it all.

DAVID BILLINGHAM 388-6424

4 BEDS, LAKEHILL WITH IN-LAW SUITE

Modern 7-Year Home Off Quiet North Quadra. Close to Royal Oak, yet handy to city bus. 9¼ Per Cent Mortgage, Vendor will carry Second, Price Only $67,900.

Ted Bowden Realty 383-5524

BRENTWOOD

New 3 bedroom home on lovely treed lot. 1½ baths, open fireplace and full basement. Vacant. Only $68,900. MLS 16222. Phone:

477-0191 JIM DONNELLY 652-2228

Royal Trust Real Estate Dept.

250 HOUSES FOR SALE

Byron Price and Associates Ltd.

804 BROUGHTON ST. 385-2458

SENSATIONAL ON SALEM

Walls of windows overlooking the sea and Swartz Bay, also a wrought iron wrap-around sundeck and patio on over ½ acre. Kitchen with beautiful walnut cabinets, built-in range and oven with aioining family room. Dining living in line approx. 30 ft. with rock fireplace — 3 bedroom — master ensuite — Huge rec room with raised hearth angular brick fireplace — 3 bathrooms — hot water heating. This is a gorgeous home of real quality construction. Vendor transferred — a fast sale required. Offers on $126,900. New MLS. Gladyce McLure or Kay Davies 385-2458.

Tillicum Area $47,500

A real homey bungalow of over 1,000 sq. ft. living room with fireplace — 3 bedrooms — all carpeted. Colored fixtures in bathroom — largekitchen with dining area — plus a two room suite in basement. This is a real buy. New MLS. Kay Davies or Gladyce McLure 385-2458.

JOHNSTON

1306 BROAD ST. SINCE 1903

30-50 CLUB

141 EBERTS ST. (FAIRFIELD) 4 Bedrooms and den; character home in good condition. Rental possibilities. Oil Heat, F.P. $49,500.

823 OLD ESQUIMALT — MLS. OPEN HOUSE SAT. 1-4 Older spacious home on duplex lot. 1250 sq. ft. 1 floor. Electric heat. Low taxes. F.P. $39,500.

809 INTERVALE (NEAR NADEN) OPEN HOUSE THURSDAY 7-9 P.M. Attractive 2-bdrm. stucco bungalow with basement. Oil heat. Separate garage, fruit trees. F.P. $49,500.

1433 FAIRCLIFF (FAIRFIELD) Deluxe 1-bedroom condominium in park-like setting — ocean views. Gracious living with many features. F.P. $39,500.

FOR FURTHER DETAILS ON THESE LISTINGS, PLEASE CALL BOB CARTER, 598-6143 or 385-2471 JOHNSTON & CO. LTD. 1306 BROAD ST.

A. E. LePAGE WESTERN LTD. REALTOR

1395 HILLSIDE 386-6331

OAK BAY VILLAGE $61,900

2 storey, plus full basement, older character home on quiet dead-end street, one block from Oak Bay Village. 3 bedrooms, 3 fireplaces, LR, DR and family room. Excellent family home.

DON BECKNER 386-6331 386-0588

BEACH DRIVE IN SOUTH OAK BAY $65,900

Homey 2 bedroom, full basement quaint English cottage style home. Elegantly landscaped with rose gardens, fountains and fruit trees. Fireplace, bright living room, bedrooms, cozy kitchen and built-in china cabinets. To view call:

386-6331 DON BECKNER 386-0588

FARMER Investments & Realty Ltd

825 Bay Street 382-2134

OPEN HOUSE 4960 CORDOVA BAY ROAD SATURDAY 1:30-4::30

This fine home has 1680 sq. ft. on main floor consisting of three bedrooms and den, 2 fireplaces, 165'x160' lot. Magnificent views of sea and mountains. Could be in-law ste. If desired as 2nd kitchen is complete. Your host:

Jim West 382-2134 595-4094

Bayshore

Engineered Homes

We Invite You To Visit Our Show Home IN Northridge Terrace

OPEN FOR INSPECTION 3 p.m. to 9 p.m. weekdays 1 p.m. to 5 p.m. Sat. and Sun. Follow The Orange and Black Signs Off Vanalman Avenue to 32 New Homes being built in a Park-Like Setting.

Call Anytime ENGINEERED HOMES 19 Cadillac Ave. 385-6211 or Show Home 479-2611

TRADE

old for new, plus cash to you. Trade your home for a new Kasapi Home. Some ready now. See our plans or bring your own—Exciting new homes. Kasapi Construction.

386-6191 478-4606

BRENTWOOD

New 3-bedroom home on lovely treed lot. 1½ baths, open fireplace and full basement. Vacant. Only $68,900. MLS 16222. Phone:

477-0191 JIM DONNELLY 652-2228

Royal Trust Real Estate Dept.

CADBORO BAY-QUEENSWOOD BY OWNER

3 bedrooms, split-level. Quiet, secluded area close to beaches, schools, shopping. $72,900. Viewing by appointments 477-0515. No Agents.

FOR SALE BY OWNER

Beautiful 4 bedroom 1,580 sq. ft. Fairfield home. One block to sea. Completely redecorated inside and out. Full price of $82,500 includes stove, fridge and drapes. To view please phone 598-6495. No agents.

CENTRAL SAANICH— A LITTLE DIFFERENT

Post and beam with attractive floor-to-ceiling fireplace. Large treed lot. Small 8½ per cent mortgage. Asking $69,900. 652-3085.

GORDON HEAD

Lovely new 4 bedroom home, 1853 Chimo Place, full basement, let's have your offer on $67,500. To view, 384-8391.

FOR SALE BY OWNER. WELL

kept 3-bedroom home in Northridge area. Full basement with ½ bathroom in rumpus room. Large lot backing on to park. $61,900. No agents. 479-7896.

BY OWNER, LOVELY THREE bedroom home, w-w in livingroom, drapes, basement, drive-in garage. Selkirk. Asking $58,600. 385-5177.

TRANSFERRED. MUST SELL executive home. Colwood Lake on golf course. 478-8610.

253 COUNTRY HOMES AND PROPERTIES

PRIVATE SALE, PERFECT 2-bedroom, rancher, in Sooke village, ¼ acre. Beautiful garden and view. Includes stove, fridge, drapes, etc. $52,500. 642-3149.

253 COUNTRY HOMES AND PROPERTIES

"HIGH ELK LAKE" 2 ACRES

Horse country; two acres of fenced and cross fenced cleared level land high up and on the west side of Elk Lake. Two year old Tudor style family residence featuring four bedrooms, den or office, large family room off kitchen, two and one half bathrooms and accented with burnt sable, wallpaper and panelling and wall-to-wall throughout; over 2,400 sq. ft. of finished area. This is a unique opportunity to acquire a practical sized hobby farm in a very popular area. Distant ocean views to Mt. Baker and the Gulf Islands and glimpses of the lake. New MLS and offered at $125,000.00.

BRENT D. EWING 368-6424 (Off.) 658-5661 (Res.

Bayshore Realty Ltd. 1006 Fort Street

SOOKE SEAVIEWS 3 BEDROOMS

Centrally located offering 3 bedrooms, laundry, large kitchen and living room with fireplace on main floor. Large rec. room and storage in bsmt., 90x100 ft. landscaped lot with views over the Sooke Harbour, Basin and Straits. Only 9 yrs. old and realistically priced at $51,500. Call me anytime. Bill Kozak. 386-6164 or 642-3404. CASTLE PROPERTIES NEW MLS.

SWEEPING VIEWS — $72,500 1 ACRE — EXTRA COTTAGE A beautiful 3 bedroom home in Sherringham Estates, just 13 miles from Sooke. Wall to wall throughout. 2 bathrooms, kitchen, dining and living rooms all face over the straits. Lower level has family room with 2nd fireplace, game area, workshop, bathroom and utility area. Nicely landscaped just over the road from waterfront lots. 3 minutes from 160 acre provincial park with sandy beaches. MLS No. 17030. Will trade for in town house. FRANK WILLS at 598-3344. JACK MEARS OAK BAY REALTY LTD.

GILLESPIE ROAD, SOOKE 16.47 ACRES

Seclusion in this comfortable 5 rooms, full basement bungalow. Lovely garden area, fruit trees, plus 480' of creek frontage — located around the corner from store and .17 Mile House. Priced for quick sale at $84,400. Sign on property. MLS 16897. To view call:

DES DESJARDINS 388-5451 (24 Hrs.) 385-8925 Evenings

PANORAMA

Olympic Mountains, Race Rocks, The Straits, all before you from this secluded treed acre on Albert Head. Unique to all Cedar Home with adjacent complementing second home for in-law. Open beam ceiling, sundecks, workshop, etc. $89,500. Owner motivated. Assessed value. By owner. 478-2597, 478-2817.

11.75 ACRES $20,000 DOWN

This property will be worth a million some day. Lovely high secluded property with plenty of room off W. Saanich Rd. Includes a unique 3-bedroom home, 2 livable cabins and city water. Try your offer on $174,000. The vendor will carry the balance at 9 per cent. MLS. GLENN NICHOLLS 598-7689 or Lansdowne Properties Ltd., 592-2431.

SPACIOUS 7 YEAR OLD COLONIAL 3 bedroom with full basement development. Set up for 1 bedroom self-contained suite. Modern ceilings, old brick fireplaces, ½ acre, fields, trees. Quiet living. MLS No. 15895. Asking $79,900. 385-7721 Cliff Raimond 477-3626 GARDNER REALTY LTD.

NEAR SOOKE. ATTRACTIVE beamed contemporary Chalet on 1.25 Park Like acres adjoining tree farm. 1100 sq. ft. on 2 floors; 2-3 beds. 1½ bathrooms, $53,000. 642-5508, 642-4186.

642-5508, 642-4186.

160 ACRES, SHAWNIGAN, MILL Bay area, will divide in half, sawmill available. Call after 5 p.m. 743-2830.

SIDNEY REALTY LTD. Real Estate — Insurance Serving the Saanich Peninsula 656-2928

SAANICH PENINSULA PROPERTIES For all real estate requirements Box 2354, Sidney, B.C. 656-4000

256 WATERFRONT PROPERTIES

ESQUIMALT WATERFRONT

Large, well landscaped lot. Spacious 12-year-old home, 112 ft. waterfront. Views of Gorge Parkways. Adequate parking for several cars PLUS boat.

Asking $95,000 LORRAINE HETT 386-2911 or 478-2430 Homefinders, Wall & Redekop

Lands End Road

Just listed, this cute 2 BR home enjoys 150 ft. of easy access sand and clamshell beach. Also provides 33 ft. sundeck off living and dining area, full concr. bsmt., low taxes, separate garden shed, on water mains. Long black-top drive leads to this delightful 1.2 ac. property. Only $95,000. BADGE ELWELL 477-0141 or 477-3968.

Canada Permanent Trust Company

WATERFRONT $57,900 Underpriced 2 or 3-bedroom, solid cottage on a private 1 acre Lake Cowichan treed lot, with 132' of good swimming beach. All modern plumbing and electric services. Franklin and wood stoves. MLS 16628. BRIAN RIPLEY 598-3731. JACK MEARS OAK BAY REALTY LTD.

WATERFRONT PORTAGE INLET

Older 3-bedroom cottage with fireplace, detached garage, workshop, tool shed; new boathouse-studio with launching ramp; large 75' x190' corner lot; low View Royal taxes; quiet and private but within ¼ mile circle. For sale by owner $69,900 or nearest offer. 479-7953.

BY OWNER. CONDOMINIUM. Large 2 bedroom suite, 1370 sq. ft., 2 full baths, large living room and dining room, kitchen, washroom, washer, dryer, dishwasher, range and refrigerator. Underground parking, large locker 5x10, swimming pool and sauna bath, rec. room and guest rooms. Please call anytime. 384-0988.

VIC - ARM

Just listed — hard to come by location. Secluded and central large rancher. Swimming pool and .47 acre — large family or in-law rental uses. Asking $149,000. Call for description 386-7721 Mr. Cohan, Investors Syndicate Realty.

GULF ISLAND DREAM

Just short of one acre of your own waterfront property. Beautiful views of the sea and mountains. Excellent building site. Asking $23,900. Call: PETER BARDON 592-2431, Lansdowne Properties.

CARIBOU WATERFRONT ½-acre on Higgins Lake near 100 Mile House — 5 hours from Vancouver. Good road with hydro. Perfect for summer cottage or retirement. $10,500. By Owner. 383-4983.

SAVARY ISLAND

2 waterfront lots, $14,500, the pair. 595-2904 THE ZIEGLERS 592-1768 595-5171 CANADA TRUST

BY OWNER Waterfront— Mill Bay, 10 acres, fantastic views, gardens, beautiful woods, with two-bedroom cedar-stone home. Asking $145,000. Easy terms. Phone 112—743-2307.

BY OWNER. WATERFRONT AT Cordova Bay. 4 bedrooms on main, plus one bedroom self-contained mother-in-law suite. $89,500. 658-5949.

GORDON HULME LTD. SIDNEY - SAANICH PENINSULA 656-3154 2444 Beacon Ave.

LAKEFRONT 3 bedroom home on 1.3 acre. $95,500. 478-3684.

256 WATERFRONT PROPERTIES

SINCE 1887 Pemberton Holmes Ltd.

1000 GOVERNMENT ST.

SOOKE — 2 GOOD MLS PROPERTIES 6911 SOOKE ROAD. WATERFRONT 1.2 ACRES OF GRASS, ORCHARD, GREENHOUSE, SMOKE HOUSE, RABBIT HUTCH, BEE HIVE, CHICKEN HOUSE, GUEST HOUSE AND A CHARMING 2-B.R. HOME WITH HUGE KITCHEN AND VERY LARGE L.R. WITH SOUTH WALL MAINLY GLASS. A LOVELY COMFORTABLE, SELF-SUPPORTING HOME. $135,000. 6418 SOOKE ROAD — A 3-ACRE FOREST OF CEDARS WITH A DELIGHTFUL 2-B.R. HOME. FUTURE SUBDIVISION POTENTIAL, $75,000.

DESMOND HOLMES 384-8124 or 478-1227

SAANICH PENINSULA WATERFRONT

1. A two storey Colonial style home about 2400 sq. ft. 132' Waterfront. About .78 of an acre. All tide dock. Seclusion. Price: $159,000.00 (open to offers).
2. A Comfortable 1900 sq. ft. two level home 100' waterfront. About .67 of an acre. Beautifully treed. Price: $98,500.00.
3. Acreage: 2.82 and 2.25 acres both with their own 25' access to the waterfront on the south end of Coles Bay. Price: $54,500 and $52,500 with attractive terms.
4. Available soon a unique home set on about one acre of desirable property.

Further information with PETER NASH at 598-3321.

JACK MEARS OAK BAY REALTY LTD.

S

SEABOARD PROPERTIES LTD.

7173 WEST SAANICH RD. BRENTWOOD BAY 652-1141

$98,500 GREAT DOCK

5-YEAR-OLD HOME, 54'x12'6" FLOATING DOCK. SWIMMING FISHING, BOATING, PANORAMIC SEAVIEWS FROM TERRACE. Exclusive, Tom Evans 652-2620.

REALSPAN PROPERTIES LTD.

1031 VANCOUVER ST. 388-6454

COWICHAN LAKE

Attractive, rustic cottage with two bedrooms, large sundeck, leaded glass windows and Franklin stove.

$27,800 B. H. DOVEY

388-6454 477-4081

ARDMORE ARISTOCRAT

This unique waterfront property consisting of two homes on adjoining lots has to be one of the finest investments one can find in the Saanich Peninsula today. Main home provides quality accommodation with extra rooms for entertaining. Separate cottage has real charm with its granite fireplace, plus sunroom and two bedrooms. Both homes are positioned to allow for the finest of sea and mountain views, with easy access to beautiful beaches. Offered for only the discriminating buyer at $295,000. M. L. S. No. 16870.

385-7721 Dale Briggs 592-3978 GARDNER REALTY LTD.

10 MILE POINT WATERFRONT

Luxurious waterfront home with over 2,000 sq. ft. of living area on main floor, beautiful 41 ft. living-dining room with stunning floor to ceiling fireplace. Spectacular seaviews from full picture windows. 3 bedrooms, 2½ bathrooms and many extra features to delight you. Situated on nearly ½ acre of completely fenced private garden, planned for minimum upkeep. Offered at $199,500. EXCLUSIVE TO:

ROSELLE JACKSON 388-4271 598-1093

J. H. WHITTOME and CO. LTD.

BOATERS

Does your life style include your own 50-foot deep water year round dock. A ¼ acre along 110 feet of Pebble Beach and on the Island's finest salmon waters. An architect design 9-year-old home with a wall of windows along the 24-foot living room with panoramic views of the Bay. Master bedroom 18'x10' with 3-pce. bath ensuite. Den and additional 3-pce. bath for your guests, a matching heated cottage with 3-pce. bath and kitchenette. $125,000. MLS 15551.

595-2904 THE ZIEGLERS 592-1768 CANADA TRUST 595-5171

QUALICUM BEACH AREA, lovely waterfront home, level beach, goes to Realtors in June. 594-3603. 757-8745.

258 CONDOMINIUMS and TOWNHOUSES

SPENCER CASTLE

2910 COOK STREET

A Unique Luxury Complex

PRICED FROM $70,500

—2 BDRM., 2 FULL BATH CORNER SUITES

minimum 1345 sq. ft. spectacular views

—6-STOREY CONCRETE AND STEEL BLDG.

—4½ ACRES OF LANDSCAPED GROUNDS

—GUEST HOUSE offering: 7 en suite bdrms reception facilities large indoor swimming pool, saunas.

BUY DIRECT FROM BUILDER OPEN TUES. THRU FRI 9-4

For appointment call 384-4013. 598-1060

Danzo and Franco Holdings Ltd.

Kensington Terrace $45,900

Come and see this beautiful 2-BR quality suite, includes: Swirl Pool, Showers, Sauna, Exercise Room, Billiard Room, Recreation Lounge, Workshop, Fridge, Stove and Dishwasher, plus a lovely view of Victoria and Sooke Hills. Priced to sell. For more info. call RICK O'KANE, 386-5257 or SHANE BEFURT, 477-4738 or CENTURY 21 Island Pacific Realty Ltd., 388-6231.

1010-18 FALMOUTH

See these 3-bedroom select townhouses in high location. Price $48,500. Only 3 left. Call 592-2920 or 386-6552. F. C. Hulty, Real Estate, 620 View.

258 CONDOMINIUMS and TOWNHOUSES

KNOWLES REALTY LTD.

FAIRFIELD CLOSE TO SEA

Within walking distance to Bus and Shops. This well kept 2 - bedroom Condominium is situated on Beautiful Treed property with some views. Rooftop Garden, covered parking and large Balcony are offered for your convenience. Asking $46,900. MLS. To view call:

Kris Gudjonsson 384-8101 res.: 595-3022

EXPERIENCE COUNTS . . .

Like the experience of the builders who constructed this charming, custom built, brick, and siding, "Tudor style" TOWNHOUSE in Oak Bay. Offering living room with dining room in-line. All elec cabinet kitchen. Utility room. W-W throughout, 2 bedrooms, 1½ baths. Your own, completely fenced in PATIO on the front, offering complete privacy and seclusion. The back door opens onto an enclosed, charmingly laid out courtyard, with parking beyond. Close to all amenities and at a price that's hard to beat. YES, only $55,500. For further information, or to view, please call:

384-8101 Kris Gudjonsson Res. 595-3022

Green Acres

HENDERSON REALTY 385-9741

CONDOMINIUM BARGAINS

HILLSIDE AREA — Cute, quiet, studio apartment, double pane windows. Terrific buy at $19,900. Financing available. MLS.

BILL McCARTER 592-3970 Or BOB GIBSON 658-5153

TOWN HOUSE

An unusually attractive townhouse with 3 good bdrms. (master 14x10.3), one and a half baths, and a genuine antique Franklin stove fireplace in the living rm. There is over 1300 sq. ft. of comfortable family living space in this unit, plus a big patio and best of all a safe quiet area for children to play. Wonderful cupboards and storage space and low maintenance and heating costs make this a sure bargain at $49,900. Flexible finance. View by appointment.

CALL: H. GOLBY 592-5720 OR: O. WHITE 592-7220

ESQUIMALT DISTRICT

Three-bedroom condominium on 2 levels. Excellent accommodation, easily financed. Try your offer on the asking price of $40,900. Call:

J. G. McCORMACK 592-6214 C. W. ARNOLD 592-6454

ROYAL WOODS LUXURY

This unique studio 1-bedroom condominium has it all. W-W, dishwasher, pool, tennis, billiards, lounges, library. A great location and a great price at only $33,900.

DAVE RANSON 385-9741 479-4997

WEMBLEY MANOR

1665 OAK BAY AVE. OPEN TO VIEW MON.-SAT. 1:30-4:30

Suites with pleasant views, sunny exposures. From $40,000 to $53,000.

WALTHAM HOUSE

1101 HILDA ST. OPEN TO VIEW MON. - SAT. 1:30-4:30

Bright spacious 2 bdrm. suites close to all amenities from $41,500.

EAST PARK

1050 PARK BOULEVARD OPEN TO VIEW MON. - SAT. 1:30-4:30

Prestige 2-bdrm suites overlooking Beacon Hill Park from $44,350.

VILLA ROYALE

984 HEYWOOD AVE. (Leasehold Interest) OPEN TO VIEW MON. - SAT. 1:30-4:30

Ideal retirement overlooking Beacon Hill Park, 1 bedrm. from $27,300. 2 bdrm. from $35,700

Call LORETTA HOGARTH, 592-2407 or 592-3537.

1447 ST. DAVID STREET

OAK BAY

Luxurious 2 bdrms. condominium suites from $79,000. For appointment to view please call 592-2407.

Whyte & Gower Oak Bay Properties Ltd. 2227 Oak Bay Ave. 592-2407

BY OWNER GORDON HEAD CONDOMINIUM 2 Brs. Ground Fl.

This attractive unit is a choice suite in a small block of Shelbourne and Mortimer St. This outstanding location is within walking distance of K-Mart and Shelbourne Shopping Centres, schools and University. Bus at door. Fridge, stove and drapes included. Amenities incl. sauna, rec. room shop and reception room. Asking $37,400. Immediate possession. Rent to Purchase may be considered. Phone 477-1917.

TOWN HOUSE Burnside-Tillicum Three Bedrooms Two Sets of Plumbing

Through hall, living room. Dinette Kitchen. Two-piece plumbing and utility room on the main floor. Three bedrooms and four-piece bathroom Upstairs Family unit. Owner transferred and anxious to sell. Reasonable offers considered. Price $34,500

C. Carpenter or Wally Hellesen B.C. Land and Insurance Agency Ltd., 386-5555

BEST BUY $43,500 YORKSHIRE HOUSE

2 BEDROOM CONDOMINIUM BRAND NEW DELUXE SUITE TOP FOURTH FLOOR VIEW 1½ BATHS (EN SUITE) CONTROLLED PARKING NEAR PARK—HOSPITAL CLOSE TO CITY CENTER APPOINTMENT TO VIEW BOWDEN REALTY — 383-5524

BRIGHT THREE BEDROOM townhouse 1½ bath, family room with fireplace, two parking stalls, one cupboard, phone owner 477-2049 after 6 no agents, price $55,900.

BY OWNER, TWO BEDROOM 1½ bath, top floor, Kinsington Terrace, 385-8116 after 5 p.m.

258 CONDOMINIUMS and TOWNHOUSES

the Permanent

1125 DOUGLAS ST. and 1647 SHELBOURNE ST.

HAMPSTEAD HOUSE

955 Dingley Dell "A Quiet Place"

Open Daily 2-8 p.m. Except Sunday

— two bedrooms
— most have 1½ baths
— priced from $38,000

Gray Laite 656-5267 OFFICE 382-9191

WOW

2 Bdrms. $33,900

Yes deluxe new 2-bedroom condominium homes from $33,900 with as little as $1,700 down. Why rent? Close to town at 848 Esquimalt Rd. Display Suite No. 3 Open Wed., Fri. and Sat. 1:30-4:30 or by appointment. HERB McDANNOLD or GLEN McDANNOLD 382-9191 or 658-8844.

$1,000 Down

3-Bedroom up and down suite. Children and pets welcome. 4 yrs. old. CMHC approved building.

$1,600 Down

1-Bedroom deluxe suite. Top floor. Indoor pool, etc.

$1,300 Down

1-Bedroom in concrete building, underground parking. Close to downtown.

$2,000 Down

2-Bedroom suite, same building as above.

On any of the above listings phone R. W. RHODES at 479-9241 or JOY HOME 592-2130 or office, 382-9191.

SAVE THOUSANDS ROCKLAND AREA

6 NEW LUXURY strata titled homes offered at savings of up to $4,000 if purchased before May 31st. Deluxe apartments throughout. 3 Bedrooms, 2½ baths, fireplace, dining room, breakfast area, all appliances, courtyards, etc. Special offering at $95,500. For further information call HERB McDANNOLD or GLEN McDANNOLD at 658-8844 or 382-9191.

Victoria's Finest Reduced to $75,000

Owner must sell this exceptional 2-bedroom, 2 bathroom condominium on the 5th floor of Spencer Castle overlooking the city and Straits. Sensational views. In suite laundry. U-G parking, deluxe w-w carpeting, swimming pool, guest facilities. All concrete construction. This building has no equal for comfort, safety and convenience. PAUL HYATT 382-9191 or 656-3150.

Canada Permanent Trust Company

ORCHARD HOUSE

Studio from $21,000
1 Bedroom from $26,500
2 Bedroom from $36,000

Open 2-8 Daily Saturday 1-6 Sunday 1-6

647 Michigan St.

382-8231 382-8232

Beacon Hill Park for your Front Garden!

Bickerton Court (250 Douglas), when it comes to condominiums, is in a class all by itself. The building is of superior construction, tastefully decorated and is surely an adult building. Its many extras include indoor pool, main floor rec. room, penthouse lounge, and a congenial group of residents.

TWO UNITS AVAILABLE:
1 BR—$43,500, 2nd floor—Overlooking garden and pool.
2 BR—$59,900, 6th floor—Overlooking Beacon Hill Park.

For further details and to view, please call:

A. D. WHEELER 386-2111 477-4789 MONTREAL TRUST CO.

COBBLE HILL FARM

20 acres, majority cleared and all fenced and cross-fenced. Lovely 5-bedroom home with panel circular drive, first class barn, small chicken house, heavy-duty shop designed for gravel or logging truck servicing) 3 wells, plus rental trailer on property. Must be seen. Full price $162,000. For appointment to view call MICHAEL EVANS at 746-5171 or evenings at 748-9629.

H. W. DICKIE LIMITED 70 Government Street Duncan, B.C. "We Sell the Island"

UNIVERSITY AREA TOWNHOUSE

This immaculate end unit is just like a single family home, except the lawns are all cut for you! Top condition, 2 huge bedrooms, L.R. with fireplace, large kitchen, basmt., 2 baths, sundeck, swimming pool and sauna. Vacant. Asking $54,500, a real bargain. MLS 16462.

477-1841 JEFF CHALK 477-8274 BLOCK BROS. REALTY LTD.

FAIRFIELD

New on the market, this condominium enjoys a choice situation in a small building. Isolated corner suite of 2 bedroom (huge master with ensuite and dressing room), kitchen with 4 appliances and surrounded by a profusion of shrubs and flowers that give a feeling of absolute privacy, make this one you won't want to miss.

595-5121 RICK KALLSTROM CANADA TRUST

CLOSE IN

All the features you're likely to find in a condominium are right here: 2 bedrooms, lots of room, galley kitchen with 4 appliances, balcony garden, closets to soare and a building with facilities too numerous to mention. Call on this MLS 16309.

595-5121 RICK KALLSTROM CANADA TRUST

3 BEDROOMS $44,000

This 6-month old condominium offers luxury living with the accent on convenience. You won't believe the extras involved. Phone me for information on this new MLS. Chris Greig 386-6164 or 479-7995.

CASTLE PROPERTIES LTD.

OAK BAY

Sweeping ocean views from the LR and DR of this 2 BR Co-op. Bright kitchen with it's own window and ocean views from each bedroom. Low assessments. For more information call: ADELLA ZARFT 478-9607 or 592-2431 Lansdowne Properties Ltd.

NO. 101, 1680 POPLAR STREET, one bedroom $32,500. No

265 HOUSES WANTED TO BUY

WANTED IMMEDIATELY
Top quality condominium or Town House must be spacious and in prime location. Complete and accurate statement of expenses and taxes mandatory. Please call JIM WALTERS 656-3253 or 384-8001, The Royal Trust Co.

CASH BUYERS
For 2- or 3-bedroom home with basement preferred. Two purchasers want newer homes close in. Phone VICTOR WONG, 385-2458, Byron Price and Associates Ltd.

PRIVATE PARTY
Requires older home, any shape, will buy for cash. 652-1562.

268 LISTINGS WANTED

SHAWNIGAN REALTY LTD.
Shawnigan Lake 743-5511
LIST YOUR SHAWNIGAN, COBBLE HILL OR MILL BAY PROPERTY with
743-5311 JOHN ETTEMA 743-2607
743-5331 MARIE MALBON 743-5145
Call Collect Anytime

MISTER HOMEOWNER MAY WE HELP YOU?
Are you thinking of selling your home? I have buyers who are looking for homes in all price brackets. I may have a purchaser for your home. Call me today for an evaluation of your home and let me go to work to find a buyer. Get action now — call:
KEITH LECKIE
477-0191 598-1667
Royal Trust Real Estate Dept.

WANTED
1 to 2-acre lot in Metchosin-Sooke area. Must have water, mountain views. $20,000 to $30,000. Also wanted: Listings in Fairfield-Oak Bay area.
Call DEL WILLIAMS anytime. Bus. 386-6331, Res. 385-9855.

3½% COMMISSION
WHY PAY MORE?
DIAL REALTY 656-3907

LISTINGS WANTED BY EXPERIenced salesman. A. Cohen 386-7721. Investors Syndicate Realty.

270 EXCHANGE REAL ESTATE

MOVING TO VANCOUVER? Ranch style home in Coquitlam on view lot. 1500 square feet with same in basement. Fully finished. 2 baths plus en suite. Double carport, huge sundeck. Value, $79,000. Will trade for a home in Victoria area. Contact J. Fisher, 662 Pembroke Ave., Coquitlam. 939-2050.

16.5 ACRES LOCATED OFF MAlahat Drive, South of Shawnigan Lake cut-off. Value $60,000. Wish to exchange for house Victoria area. 478-4932 after 7 p.m.

271 LOTS FOR SALE

GORDON HEAD RACQUET CLUB
Sun patio of fully equipped kitchen. Spacious living room with fireplace, dining area, 3 bedrooms, master with walk-in closet and private balcony. 2 bathrooms. Workshop. R-I recreation room. Fenced front yard. $54,500.
RESIDENCE OFFICE
598-1420 TED WALFORD 477-1841
BLOCK BROS. REALTY LTD.

ALMOST WATERFRONT
1 acre treed lot with view overlooking the straits on blacktop, hydro, phone and piped water in Sheringham Estates. Ideal for retirement home or recreational cottage. Area has homes from $35,000 to $100,000. 13 miles from Sooke. Adjacent to 160 acre provincial park with beautiful sand beaches. Asking $16,900. A 1.94 acre lot nearly adjacent, asking $27,900. Easy bank financing available. 658-5479.

NEW LOTS
6000 TO 9000 SQ. FT.
Let Kasapi Construction build your new home on your choice of fully serviced lots in a new Gordon Head sub-division. Plans available and complete service provided from estimate to finishing touches.
KASAPI CONSTRUCTION CO. LTD.
386-6191

Lot No. 33 off Edgelow Rd. in new subdivision. Fully serviced for immediate construction of single family residence. Full price $30,500. SANDY CRAWFORD 477-0141 or 477-1561.

Canada Permanent Trust Company

Lots—from $26,900
ARLENE PLACE
(OFF McKENZIE AT CAREY)
Fully serviced, new subdivision adjoining Colquitz Park Development. Olympic views. Phone to:
ARLENE DEVELOPMENTS LTD.
479-2855

WATERVIEW
Large corner lot at Turgoose Point in Central Saanich. Fully serviced and ready to build. Price reduced to $28,500 for quick sale. Call LYNN HOLMES, 477-5613 or B. A. Realty Ltd. 385-1431.

LOTS
Level lot in area of nice homes clos eto Whiffen Spit. Water and power. 80x130. Duplex could be built.
478-5561 384-9267 (24 hrs.)
OLIVE WEBBER
BLOCK BROS. REALTY LTD.

3 AC. WATERVIEW
Two 2-bedroom homes, rentable. $64,500. MLS 1-966.
THE ZIEGLERS
595-2904 592-1768
CANADA TRUST
595-5171

.56 ACRE $32,000
TREED HOME SITE. With mountain view. Level, cleared lot on municipal water next to 8242 E. Saanich Rd.
386-3231 GERRIT KLOOTWYK
384-8075 pager 481
BLOCK BROS. REALTY LTD.

BUILDING LOT
9 ac. level with drilled well. $39,900. MLS 15743.
595-2904 THE ZIEGLERS 592-1768
595-5171
CANADA TRUST

SECLUSION
2½ ACRES OF TREES. SOME VIEWS. CITY WATER. 16 MINUTES TO VICTORIA. PRICED NOW AT ONLY $32,000. MLS KEN WALTERS. SWINERTON, STEWART CLARK LTD. 385-2481.

VIEW LOT
High Rocky landscaped lot overlooking Portage Inlet and Olympic Mountains. $28,500. MRS. McKEAGE 479-5868 or CENTURY 21, Island Pacific Realty Ltd., 388-6231.

CITY BLDG LOT 60X102.4-LOCATed on McGregor in the Fort Rockland area. Asking $29,500. New M.L.S. 17367. GRAE LANGSTON 384-8596. CENTURY 21, Island Pacific Realty 388-6231.

12 PRIME GORDON HEAD LOTS off Tyndall. 6,000-7,500 sq. ft. Will build to your plan or ours. For information contact Sheffield Construction Ltd. 658-1112 or 598-4371 anytime.

MUST SELL
Large lot 62x130. Cordova Bay area. Ready to build. Municipal water on lot. $31,900. Call 658-5757 evenings. 658-5558 days.

CHOICE 80X160 LOT IN SHAWnigan Estates, ready for building. $16,500. 388-6592.

DUNCAN LOT, NEW SUBdivision, ready to build. Phone after 6 p.m., 595-6589.

SOOKE. SECLUDED TREED lots on new road. 1-3 acres, from $25,000. 642-5508, 642-4186.

BROADMEAD
View lot, 4696 Hillwood. $42,900 firm. 598-4462.

LARGE LOT FOR SALE, RAINville Rd., Langford, $22,500. 478-4553 or 478-0822.

271 LOTS FOR SALE

KNOWLES REALTY LTD.
ATTENTION BUILDERS
ONLY 3 LOTS AVAILABLE
off Majestic Drive. Approximate size 60'x100'. Priced from $29,800 to $30,300, 10 per cent down. FULLY SERVICED. To obtain further details call: 384-8101 or:
Greta Hofmeister 592-6372
Kris Gudjonsson 595-3022
Joe Percival 595-6340
Bill Knowles 656-3779

LOOKING FOR A LOT WITH A SEA VIEW?
Drive out Pat Bay Highway and turn right on Amity Drive, then turn left on Bexley. This nice sized lot (approximately ½ acre) is situated 3 lots from the corner. Completed homes on Bexley are in the $80,000 bracket so at the asking price of $34,000, it's an excellent investment. Look for our signs and look it over, then give us a call:
TOM McCLUSKEY 386-7320
595-5171 GODFREY WALLS 656-4891
CANADA TRUST
595-5171

CORDOVA BAY
2 building lots near The Village (48'x146') Perc tested and soon ready to build on. Nice quiet secluded area. Asking $26,900.
386-7521 TOVE BARLOW 477-9859

LAKE COWICHAN
2½ delightful wooded acres, only a few hundred yards from the Lake. Suitable for a hideaway, only 1 hour from Victoria. Asking $19,500.
386-7521 TOVE BARLOW 477-9859
BOORMAN INVESTMENT CO., LTD.
1111 Government St.

BUILDERS — INVESTORS
Strategic location, close to everything. Zoned for 24-unit apartment building. Ready to start within 30 days. Call
J. BLODGETT, 656-5453

CENTURY 21
J. D. BOSDET LTD.
120 - 727 Johnson Street, 386-3128

.57 Acre "Excavated" Ready-to-Build
View lot 9, 17 Mile House on Sooke Rd. Lovely stream. Services available. Quick sale $17,000.
477-1841 RAY ATKINSON 598-7548
BLOCK BROS. REALTY LTD.

2 ACRE LOT ON WATER, OFF Happy Valley Rd. Try $4,900 down. $27,900. 642-2401, 652-5852.

273 PROPERTY FOR SALE

MOTEL ZONED
Approximately 20,000 sq. ft. with bungalow. Colwood possible. Rezoning for Townhouses, etc. Price $90,000. ML 16410. Call R. KEELING, 388-6231, CENTURY 21, Island Pacific Realty.

10 TO 12 ACRES
At Sheringham Point, just 12 miles past Sooke Village. Many beautiful building sites, some seaviews. Asking $35,000.00. Try your offer. Call: PETER BARDON 592-2431 Lansdowne Properties.

SERVICE 2.8 ACRES — SOME sea and lake view. Full price $22,000. 537-9381.

VALUABLE PROPERTY IN Brentwood Bay, Victoria Press Box 243.

274 PROPERTY WANTED

WE HAVE A DESPERATE small developer who threatens us with dire consequences if we don't come up with some property in ANY district suitable for Town Houses, Condominiums or Single family dwelling before he loses his work crew! CAN YOU HELP US?
DEAN ELLIOTT or PHIL SIMPSON
386-7321 anytime
BOORMAN INVESTMENT CO., LTD.
1111 Government St.

ALL CASH
We will pay you cash for one lot or more, suitable for building; or acreage of any size in Victoria area, suitable for development. Phone now, Kasapi Construction, 386-6191.

LAND OWNERS
Engineered Homes — a major builder-developer will pay cash for subdividable residential acreage in Saanich and Central Saanich. Property must yield 20 or more lots. Broker listings invited. 385-6211.

MAJOR BUILDER WILL PAY all cash for 20 to 30 single family residential lots in Gordon Head area. Building permits must be obtainable by July 1st. Responsible principals contact Mr. Sinclair at 477-9370.

CASH
For any vacant land or lots — residential, commercial anywhere in Greater Victoria area. Call JIM RANSON, Westgate Rlty. 388-9941.

BY OWNER
PRIVATE PARTY HAS "ALL Cash" for reasonably priced building lot in Saanich. 658-8131.

280 ACREAGE FOR SALE AND WANTED

CENTRAL SAANICH
Horses - Exotic Cattle
Have your stock farm near Victoria in one of the most fertile valleys on the Saanich Peninsula. 11.19 acres of level arable land with well, stable and corrals — adjoining parcels also available — Offers on $149,000. Terms possible.
477-1841 RON KERFOOT 652-2594
BLOCK BROS. REALTY LTD.

3 AC. WATERVIEW
Two 2-bedroom homes, rentable. $64,500. MLS 1-966.
THE ZIEGLERS
595-2904 592-1768
CANADA TRUST
595-5171

3.1 ACRES SOOKE $28,900
325' stream frontage. Salmon and trout. Treed. Rough terrain. Deadend road. Bob Garside, Canada Trust, 595-5171.

DUNCAN 4.23 ACRES
Hottest deal in town for $21,900. Low down payment on this well treed acreage ideal for mobile home or hobby farm. Ben Greig 386-6164 or 598-3105 Castle Properties Ltd.

5 ACRES WATERFRONT
25-mile drive from downtown Victoria. Comfortable 1-bedroom home with slide doors to sundeck, gentle access to beach, boat and swim float. Timber value approx. $10,000. Full price $68,000. For details please call DAR GARSIDE 384-8001. The Royal Trust Co.

EAST SOOKE
136 acres of secluded nicely wooded land surrounded by Park with access off the East Sooke Road. A terrific holding property priced at $136,000. Exclusive. Financial Survey Limited. M. E. Braithewaite, 384-9305, RES. 592-0638.

COBBLE HILL
22.4 acres lovely treed acreage priced to sell at $62,900 with low down payment or vendor will accept trades. Ben Greig 386-6164 or 598-3105.
CASTLE PROPERTIES LTD.

ACREAGE
5-Acres Duncan adjoining Cowichan Golf Course, $52,900. For more information call Irene Dalziel 386-6164 or 384-6184.
CASTLE PROPERTIES LTD.

Required in the Sooke Area, up to 15 acres of good land. Will pay all cash. Call at once to
P. G. JACKSON LIMITED
1070 Douglas Street 388-5102

280 ACREAGE FOR SALE AND WANTED

SINCE 1887
Pemberton, Holmes Ltd.
1000 Government St.

For the wealthier person, a 17½ ACRE piece in Metchosin
A good deal of timber and some pasture land. Would make an excellent investment — trees grow in size and value — and a wonderfully secluded home site with good views. $121,000.
DESMOND HOLMES
384-8124 or 478-1227

7.6 WOODED ACRES SHERINGHAM POINT RD.
The vendor has started to clear the building site on this gently rising acreage to take advantage of the views of the Straits and Olympic Mts. 431 ft. of road frontage on phone and power. Water should be no problem here. If you want quiet seclusion come out and view this new MLS listing with me. Call anytime. Bill Kozak 386-6164 or 642-3404.
CASTLE PROPERTIES LTD.

WEST SAANICH PENINSULA
Two beautiful acres (2.82 and 2.25 acres) being offered at only $54,500 and $52,500 with excellent terms available. These properties include 25' waterfrontage on Coles Bay. The beach private and Saanich Inlet offers excellent swimming, boating and fishing. There are several building sites, drilled wells and road access. These special properties are being offered by PETER NASH at 598-3321 or 592-3474.
JACK MEARS
OAK BAY REALTY LTD.

A RARE FIND
APPROX. 2.4 ACS.
DURANCE RD.
½ MI. W. OF WALLACE
Lovely view, trees, seclusion
SALESMAN ON SITE
FRI. 6-8 P.M.
SAT. 1-5 P.M.
(unless raining)
Those who want quiet rural living should see this property
J. C. BAXTER 386-7545
ISLAND HOMES LTD.

34 ACRES
—Near level land; Parksville
—Timber; fir, cedar, hemlock
—Operating sawmill and cottages
—1100' highway frontage
—Equipment and diesel power unit
—Some arable land and spring water
—F.P. $110,000. Try $40,000 down. Excl. agent BOB CARTER
598-6143
Or Johnston and Co. Ltd. 385-2471

$15,500
1 acre, paved roads, hydro, water. 12 miles past Sooke. Call, PHYLLIS COUTTS at 598-3344.

ACREAGE
In Manitoba. 163 acres. $6,600. Please call: PHYLLIS COUTTS at 598-3344.
JACK MEARS
OAK BAY REALTY LTD.

10 ACRES — HIGHLANDS
Take a look at this well-treed property on cul-de-sac with stream running through property for that secluded homesite in 7-mile circle. Asking $40,000 with terms or what have you to trade.
DAVID BILLINGHAM 598-1177
BAYSHORE REALTY LTD.
388-6424

160 ACRES, $17,500 FULL PRICE. The S.E. ¼ of district lot 7961, located 10 miles north west of Prince George. In the Chief lake area. This beautiful old homestead is level to gently rolling, suitable to clear and plant hay or pasture. Good moose hunting. An excellent investment at only $17,500 cash. For full information write owner, P.O. Box 86, Victoria, B.C.

SOOKE
7 acres, 350 feet of road frontage, high sloping, treed with rock outcropings. $28,500, cash. Chuck James, 386-3881 res. 477-8134. Victoria Realty Ltd.

PROSPECT LAKE AREA
2.3 acres, quiet dead end road, native trees, rock outcroppings, requires well. $44,000. Has approximately $12,000 financing at 10 per cent, 595-1871.

160 ACRES, SHAWNIGAN, MILL Bay area, will divide in half. sawmill available. Call after 5 p.m. 743-2830.

285 UP-ISLAND PROPERTIES

Look—Open House
Qualicum Beach
Saturday, May 22, 1976 — 1:30-4:30
1. 226 — 6th Ave. — $49,500. 3 bedrooms — 1250 sq. ft.
2. 9 — Surfside — $48,500. 365' view. A step to level beach. 3 bed. 1½ b.r. dining room.
3. 240 Elizabeth — $57,500. View and beautiful garden backing on golf course. 2 bedrooms, basement, 3 bay garage.
4. 538 Beach — $110,000. View — Custom executive home — full basement and across from golf course.
For any details call 248-6115.
Block Bros. Parksville

DEVELOPERS
DUNCAN
Sewer amendment just passed 3rd reading on this 7½ acres. Zoned R-2, proposed multiple. Looks like building in just 4 months. $115,000 and vendor will carry 2-3. MLS 16801.
BRIAN RIPLEY 598-3321.
JACK MEARS
OAK BAY REALTY LTD.

20 ACRES PARKSVILLE
Treed level parcel, paved road, hydro and fine stand of trees near Englishmans River Falls. $60,000. See it this weekend. Plans at the office.
JACK BETTS 477-4012
Johnston and Co. Ltd. 385-2471

COURTENAY RIVERFRONT
Approx. 27 acres mostly treed with maples and evergreens. Live in one 3 BR cottage while you build your dream home in a private setting with fabulous view of mountains. A choice property well priced at $72,500. Phone or write David Hansen 338-8959 or 334-4424. LMS Homes Ltd., Courtenay, B.C.

BY OWNER IN NANAIMO. 2442 sq. ft. of gracious living area. 4 miles north of Nanaimo, close to Golf Course, shopping mall, public transportation. Within walking distance to Junior Secondary and Elementary Schools. 4 bedrooms, 1½ bathrooms, large living room and family room. Only $64,900. Please phone 112-758-6473.

CAMPBELL RIVER
Cozy 900 sq. ft. 2 bedroom nonbasement home on 1 acre of treed privacy, close to ocean, beamed ceilings, electric heat, very attractively finished, workshop and garage. Numerous fruit trees. On city water and sewer. $39,500. Phone owner after 5 p.m. 923-6170.

LOG HOME
Almost completed, 1,900 sq. ft. 2-storey log home. One acre, Cobble Hill. 4-bedroom, verandahs, knotty pine cabinets, old red brick heatilator fireplace, electric heat, garage workshop, garden area. $68,500. 743-5441.

BUCCANEER BEACH NEAR Bowser, lot 10, on Moore's Drive. One block from beach. Approximately ½ acre. $9,500. 383-4023 after 5 p.m.

EAGLE REALTY LTD.
Box 1060, Parksville, B.C.
Telephone 248-6191

FOR SALE — COURTENAY. 1.65 acres treed on piped water. 479-6135.

BUILDING LOT COWICHAN BAY Water and sewer — seaview. Phone 748-1546.

285 UP-ISLAND PROPERTIES

Sell or Lease By Owner Direct
BEAUTIFUL QUALICUM BEACH OPEN HOUSE
SAT. MAY 22—MON. MAY 24
2:00-4:30 p.m.
160 W. CRESCENT RD.
Outstanding 2 yr. old 2100 sq. ft. home with superb view of Georgia Straits. Professionally landscaped property in Qualicum's most exclusive residential area, directly across from Golf Course. 3 or 4 bdrms. den, dining rm., 2 full baths, wine cellar, large living rm (15x23) with O.F.P. and family rm. with bar-sink and O.F.P. Astonishing array of modern built-in features, including over-sized Jacuzzi jet swirlpool bath, Jenn-Air indoor B.B.Q., automatic Central vacuuming system, luxurious, w-w carpet throughout, thermo-pane windows and special electronic air-filtering system. Appraised price $92,500. For further information, contact 752-9171 (Qualicum Beach).

pearson REALTY LTD.
BOX 399, PARKSVILLE, B.C.
248-3216 752-6964

LOT, 80X154, NANAIMO, IN NEW home section, near Diver Lake. $15,000. Owner, 478-0132 after 6 p.m.

290 FARMS FOR SALE AND WANTED

DEEP COVE FARM. 9½ ACRES, access from 11060 West Saanich Road and Clayton Road, level pasture, orchard and landscaped garden. 1,600 sq. ft. rancher, 3 bedrooms, living room, dining room, granite fireplace, automatic oil heat, large sundecks. Self-contained guest cottage, double garage, workshop with heavy wiring, sauna, greenhouse, barn and hay loft for 20 head of cattle. Various farm outbuildings, fully fenced and cross fenced, city water, irrigation pond, and well water. Adjoining 20 acre pasture could be leased. $152,000. Financing available. Phone 656-2602 after 4 p.m.

MONEY-MAKER
In Central Saanich this 4.81 acre organic fruit farm has been operated successfully for sixteen years and now must be sold because of ill health. Asking $129,500.
J. McCormack C. Arnold
592-6214 592-6454

FOR RENT IMMEDIATELY house and stables on 8 acres, call 656-5704 after 6.

293 GULF ISLAND PROPERTIES

SINCE 1887
Pemberton, Holmes Ltd.
1000 Government St.

SATURNA ISLAND WATERFRONT, FACING SOUTH, AN ACRE OF LAND AND COTTAGE. A $14,000 CASH PLUS $10,000 MORTGAGE THIS IS A TOP CLASS BUY FOR THE YOUNG AT HEART, SINGLY OR IN PARTNERSHIP.
DESMOND HOLMES
384-8124 or 478-1227

TWO NINETY THREE
PENDER ISLAND
Panoramic view, new contemporary home, situated on one acre waterfront lot. Spacious sundeck and level driveway. MLS. $68,000.

Waterfront home at Port Washington. Built-in range and wall oven, fireplace, sundeck, separate entrance guest suite. Beautiful view. $85,000.

Spacious home situated on 1.4 acres, 2 bedroom guest house, lovely sea view from both. Close to ferries, golf course, marina and stores. MLS. $89,500.

For information call Teddie Kent, 629-3597, Pender Island.
SHAWNIGAN REALTY LTD.
SHAWNIGAN LAKE, B.C.

RUXTON ISLAND MUDGE ISLAND
A short boat ride from Sidney to these beautiful Islands of the De Courcey group. Sparkling waterfront lots from $1,800 down and $165 per month at 10½ per cent interest! Shellfish galore, beachcombing, privacy and peace. Waterfront starts at $12,900. Inside acreage $5,500. For information phone or write Glen Galloway, personally, at Nanaimo Realty Co. Ltd., Box 518, Nanaimo, B.C. at 754-2311 or eves. 758-5537 collect.

PLUMB CONSTRUCTION
Building in the Gulf Islands, May-October, Victoria 595-4239, Vancouver 926-9565.

MAYNE ISLAND
Beautiful view property almost ½ acre. Bayview Drive. 2 bedroom cottage. 592-9860.

FOR SALE: WATERFRONT lease on Lasqueti Island. Victoria Press, Box 264.

294 MAINLAND AND OUT OF PROVINCE PROPERTIES

MOVING TO EDMONTON?
OWNER OFFERING IMMEDIATE POSSESSION on 1200 sq. ft. Bi-level. Features 3 bedrooms, 1½ bath, living room, dining room, and kitchen with built-in appliances. Asking price $72,900. Call 475-5226 or view at 5517-145 A Avenue.

SUNNY SUNLAND, SEQUIM, Washington. Contemporary, on golf course. $98,400. Ranch Realty, Route No. 6, Box 126, Sequim, Washington, 98382, or call 206-683-3396.

66.6 ACRES, 2½ MILES SOUTH of Lillooet, B.C. Plenty of timber and natural spring on property. Asking $60,000. For information call 754-2782 Nanaimo after 6 p.m.

66.6 ACRES, 2½ MILES SOUTH of Lillooet, B.C. Plenty of timber and natural spring on property. Asking $60,000. For information call 754-2782 Nanaimo after 6 p.m.

SELL IT FAST Through CLASSIFIED
DIAL 386-2121

Deaths and funerals

305 DEATHS and FUNERALS

CAMPBELL — Lucy Eva Campbell, formerly Lucy Eva Adams of Inglis and Winnipeg, Manitoba, at Gorge Road Hospital, Victoria, B.C., on Monday, 17th of May, 1976. Mrs. Campbell was predeceased by her husband Alastair in 1971 and is survived by her family, Kathryn Jean Campbell of Victoria and Grace Lea and Rowland Claydon of Winnipeg.
A private family service was held May 19 (flowers gratefully declined). Funeral arrangements by McCall Bros., Victoria, B.C.

CORRINS — Margaret Mabel Corrins (nee Pinnington) age 53 years, on Thursday, May 13, 1976 at Aldergrove, B.C., as result of an accident. She leaves to mourn her loss her mother Mrs. Alice Pinnington, Victoria; sisters: Olga Hurley of Sault Ste. Marie, Ont. and Doris Darlison; and brother, Stanley Pinnington of Victoria. Predeceased by her brother George in 1962.
Memorial Service was held on May 17 in North Vancouver.

JEFFREY—William Bannerman Ewart, on May 18, 1976, in Victoria, after a short illness. Born May 6, 1898 in Edinburgh, Scotland. He was educated at Heriot's School until the age of 14. He served in the Royal Army Medical Corps 1916 to 1919 and came to Canada and Victoria in 1920. He worked, for a time, at the Daily Colonist and weathered the depression on a small farm before joining the Victoria Post Office in 1940. He worked there until his retirement in 1965. After retirement, he travelled in Britain, Eastern and Western Europe, India, New Zealand and Australia. He was a member of Britannia Branch No. 7, Royal Canadian Legion. He is survived by his loving wife Enid in Victoria and a son Robin in Australia, currently in Victoria and a daughter-in-law, Lesley.
Funeral Service in the FAMILY CHAPEL of McCall Bros. on Friday, May 21 at 11:00 a.m. with the Rev. Canon W. E. Greenshaw officiating. (Flowers gratefully declined. Donations, if desired, may be made to the Cancer Fund, 857 Caledonia Ave.)

NEIL — In Victoria, B.C., on May 19, 1976, Mr. William Neil, age 88 years. Born in Kirkbridge, Dutnil, Scotland and had been a resident of Victoria for the past 65 years, late residence, 4481 Interurban Road. Predeceased by his wife, Mary McQueen Neil, on July 6, 1955. He leaves his son, Tom, Vancouver, B.C.; daughter, Mrs. Helen McTurk, Vancouver, B.C.; stepsons; Bill Embrey, Kelowna, B.C.; and Tom Embrey, Toronto, Ont. the late Mr. Neil served overseas during the First World War with the C.E.F.
Service will be held in the Sands Funeral Chapel of Heather, Colwood, B.C., on Friday, May 21, 1976 at 1:00 p.m. Rev. Henry Silvester officiating. Flowers gratefully declined.
SANDS—COLWOOD

PATTISON—In Victoria, B.C., on May 18, 1976, Mr. Frederick John Pattison, aged 68 years of 117—3954 Cedar Hill Road. Survived by his loving wife, Mary, at the residence; sons: Frederick of Guelph, Ont.; Douglas of Quesnel, B.C.; Thomas of Prince Albert, Sask.; daughters: Mrs. Ruby Walton, Medley, Alta.; Mrs. Margaret Gouldie, Victoria; Mrs. Betty McMurdo, Sidney, B.C.; Mrs. Sheila Barone, Halifax, N.S.; sisters: Mrs. Verna Clark, Burnaby, B.C.; Mrs. Margaret Russell, Portland, Oregon; 16 grandchildren, several nieces and nephews. The late Mr. Pattison was a member of Pro Patria Br. R.C.L., I.O.F., Royal United Serv. Inst. of Vancouver Island and PPCLI Assoc.
Funeral service will be held on Friday, May 21, 1976, at 1:30 p.m. in St. Saviours' Church, Victoria West. Rev. John Vickers officiating followed by interment in Hatley Memorial Gardens. Hayward's Thomson and Irving, Directors.

PIECHNIK—Suddenly, on May 19, 1976, in Victoria, B.C., Adam Piechnik, aged 51 years, of 3895 Holland Rd. He is survived by his loving wife Christina at the residence; one daughter, Teresa, of Vernon, B.C.; four sons, Robert, of Lake Cowichan, Frank, Andrew and Michael at the residence; three brothers, Richard and Zbigniew of Poland and Boleslaw of Edmonton; one sister, Diane of Poland; numerous nieces and nephews. He was a member of the White Eagle Polish Association and served overseas during the Second World War with the Polish Army.
Funeral arrangements will be announced later by McCall Bros. Funeral Directors Ltd.

STEWART—On May 17, 1976, Edward O., beloved husband of Ella Stewart of 345 Michigan St., Victoria and formerly of Dawson Creek, B.C. in his 73rd year. Survived also by one son Moray and daughter Ray in Dawson Creek, and daughters Elaine, Stettler, Alta. and Hilda in Kamloops, B.C. Two grandchildren.
Memorial service Friday, May 21 at 3 p.m. in the chapel of FIRST MEMORIAL SERVICES 4725 Falaise Dr. Rev. R. Dobson officiating. Cremation. In lieu of flowers donations to the Cancer Society would be appreciated. Arrangements through the Memorial Society of B.C. and FIRST MEMRIAL SERVICES Ltd.

TANNAHILL — On May 15, 1976, peacefully after a lengthy illness, in Victoria, Blanche May Tannahill in her 92nd year, resident in Victoria since 1949, born in Kansas, arriving in Saskatchewan in 1905 where she and her late husband Elmer, homesteaded near Liberty. She leaves 1 daughter, Mrs. Reva Vint; 6 grandchildren; 21 great-grandchildren; 3 great-great grandchildren; 2 sisters, Lois in Enid, Oklahoma and Hazel in Sebastapol, California. She was also predeceased by a son Claud Elmer. She was a long time member of Centennial United Church and Centennial U.C.W. and was an active member of the Main Branch at Silver Threads. The family wish to thank Dr. J. M. Sinclair and the nurses and staff of Glengarry Hospital for their untiring care. Visitation at McCall Bros. on Thursday, May 20, from 6 to 9 p.m.
The funeral service will be held at Centennial United Church, 649 Gorge Rd. on Friday, May 21 at 2:00 p.m. with the Rev. J. Travis officiating. McCall Bros. Funeral Directors in charge of arrangements.

WARD—Sidney Ward passed away at his residence, 856 Dunsmuir Rd. on May 18, 1976, at the age of 81. Survived by his loving wife Gladys at the residence; son, Alfred, of Ottawa; daughters, Mary and Mrs. G. (Florence) Palmer, of Victoria; stepson, Ernest Stokes, of Edmonton; stepdaughters, Mrs. G. (Irene) Horne, of Victoria and Mrs. K. (Dorothy) Hall of Ottawa; two grandchildren, of Ottawa. He was a lifetime member of the Salvation Army and was on the staff of the Hudson's Bay Company, Vernon, B.C. for 30 years.
Funeral service in McCall Bros. Chapel, Johnson and Vancouver Sts. on Friday, May 21 at 3:00 p.m. with Major Ivan McNeilly officiating. (Flowers gratefully declined. Friends if desired, may donate to the charity of their choice).

WARD—Joan, on May 18, 1976, in Duncan, B.C., late resident of Mill Bay, B.C. Born in Estevan, Sask. Survived by her loving mother Elizabeth Ward of Mill Bay.
Private cremation service. Flowers are gratefully declined, donations may be made to the B.C. Cancer Society, arrangements by the Memorial Society of B.C. and FIRST MEMORIAL SERVICES LTD.

308-A CARDS OF THANKS

Many thanks to all our friends who were so kind to us during the recent illness and passing of our dear Mother Marie Rose DuBois. A special thanks to Dr. March, the nursing staff on 2A at Victoria General Hospital, Father Costelloe and McCall Bros.
—Therese, Margaret, Henry and families.

ZALANFY — I wish to thank all my friends and colleagues of my husband for their kind expressions of sympathy and comfort they gave me during the loss of my dear husband Joseph Geza Zalanfy. —Charlotte Zalanfy.

309 IN MEMORIAMS

WOOD — In loving memory of a dear husband and father, Ted, who passed away May 20, 1973.
His smiling way and pleasant face,
Are a pleasure to recall;
He had a kindly word for each,
And died beloved by all.
Some day we hope to meet him,
Some day, we know not when,
To clasp his hand in the better land,
Never to part again.

Gone, dear father, gone forever;
How we miss your smiling face,
But you left us to remember
None on earth can take your place.
A happy home we once enjoyed,
How sweet the memory still,
But death has left a loneliness
The world can never fill.
Always remembered by your loving wife Bernice and children.

In loving memory of Ted Wood
Who Passed Away May 20, 1973.
We Often Recall The Laughter
And Tears,
That We Shared Throughout The Years.
Sadly Missed
Jim and Jean.

THEY SHALL GROW NOT OLD, AS WE WHO ARE LEFT GROW OLD. AGE SHALL NOT WEARY THEM, NOR THE YEARS CONDEMN, AT THE GOING DOWN OF THE SUN, AND IN THE MORNING, WE WILL REMEMBER THEM.
WITH GRATITUDE, SANDS.

310 FUNERAL DIRECTORS

McCall's
FRIDAY
JEFFREY, Mr. William Bannerman
11:00 a.m.—FAMILY CHAPEL
GOOCH, Mr. Richard Thomas
1:15 p.m.—FAMILY CHAPEL
TANNAHILL, Mrs. Blanche May
2:00 p.m.—CENTENNIAL UNITED CHURCH
WARD, Mr. Sidney
3:00 p.m.—FLORAL CHAPEL
TO BE ANNOUNCED
PIECHNIK, Mr. Adam
McCALL BROS.
Floral Funeral Chapels
385-4465

Sands
SERVING VANCOUVER ISLAND
WE CARE
Dedicated to service
Sensible Prices
SANDS FUNERAL CHAPELS
VICTORIA 388-5155
SIDNEY 656-2932
COLWOOD 478-3821
DUNCAN 746-5212
LADYSMITH 245-2331
NANAIMO 753-2032
Your seven community Chapels, Independently Family Owned and Controlled. Sands since 1912.

MEMBER BY INVITATION
NSM NATIONAL SELECTED MORTICIANS
SINCE 1902
VICTORIA, 388-5155
SIDNEY, 656-2932
COLWOOD, 478-3821
DUNCAN, 746-5212
LADYSMITH, 245-2331
NANAIMO, 753-2032
Removal And Service Arrangement
Covering Vancouver Island
A Division of Sands

INTERNATIONAL FLIGHT CARE
Specializing in forwarding to or from anywhere
WORLD WIDE FUNERAL INFORMATION SERVICE
call collect
or cable
"Mortuary Victoria"
A Division of Sands

Hayward & Thomson & Irving
Funeral Chapels
1625 Quadra St.
384-2612 — 386-3505

CUNNINGHAM FUNERAL CHAPEL
1155 Fort Street
Phone 384-5512 or 384-8626
Offering dignified moderate service for all. Geo. S. Cunningham, owner, manager.

FIRST MEMORIAL SERVICES
Serving the Public and Exclusive Undertakers for the Memorial Society of B.C. 658-5244.

There is some one who misses you sadly,
And finds the time long since you went,
There is some one who thinks of you always,
And tries to be brave and content.
Gone is the face we loved so dear,
Silent the voice we loved
'Tis sad, but true,
we wonder why,
The best are always the first to die.
There is a link death cannot sever,
Love and remembrance last forever.

311 MONUMENTALS

STEWART MONUMENTAL Works Ltd.
ESTABLISHED 1896
Memorial of Distinction
Marble fireplace and tabletops
1402 May St. 384-3452
"The Finest in Craftsmanship"
MORTIMER'S MONUMENTS
633 DAVID ST. 383-6421
ESTABLISHED 1877

PURSUANT TO THE INNKEEPERS ACT
Olympic Hotels Ltd. (James Bay Inn) intends to sell:
1, Soundesign AM/FM Portable Radio
1, RCA Victor/Portable Stereo
2, Original Framed Pictures.
88, L.P. Records.
at 1:30 p.m. Friday, June 4, 1976, by Lunds Auctioneers, 926 Fort Street, Victoria, B.C. to cover $154.10 owing to it by Mrs. K. MacLennan.

NOTICE OF SALE OF MOTOR VEHICLE PURSUANT TO THE MECHANICS LIEN ACT
Whereas JAMES GOUVIER is indebted to the undersigned in the sum of $475.00 for storage of a B.S.A Motorcycle, Serial No. A651-DE06456, and the said sum ought to have been paid and default has been made in the payment thereof, notice is hereby given that the said vehicle will be sold on May 30, 1976, at Victoria Motorcycle Sales, 592 Ledsham Road, Victoria, B.C.
Dated this 13th day of May, 1976
Victoria Motorcycle Sales
592 Ledsham Road,
Victoria, B.C

In the matter of the Estate of JOHN EDWARD SMITHWICK ROBERTS, deceased
CREDITORS and others having claims against the Estate of JOHN EDWARD SMITHWICK ROBERTS, deceased, formerly of No. 17 — 1300 May Street, in the City of Victoria, in the Province of British Columbia, are required to send full particulars of such claims to Dona Atkinson, Executrix, c/o No. 201—2067 Cadboro Bay Road, Victoria, B.C., on or before the 31st day of May, 1976, after which date the Estate will be distributed having regard only to claims that have been received.
JOHN B. E. GOULT, ESQ.
Barrister and Solicitor
No. 201—2067 Cadboro Bay Road
Victoria, B.C.
Solicitor for Executrix

DEFENCE CONSTRUCTION (1951) LIMITED
PROJECT: Clearing and Burying of Bush and Underbrush, CFS Masset, B.C.
File: MT 460 10
Sealed Tenders, marked as to content, addressed to the undersigned must be received not later than 3:00 p.m. E.D.T. Wednesday, June 16, 1976.
Plans, specifications and tender forms will be on view at Construction Associations at Vancouver, Victoria, Prince George, Chamber of Commerce Prince Rupert, B.C., and DCL Vancouver Branch Office. Tender documents may be obtained by Prime Contractors only from DCL Plans Section, Ottawa, at the address below on deposit of $25.00 payable to Defence Construction (1951) Limited.
Security deposit as called for in the Tender Documents must accompany tenders.
N. J. Smith,
Secretary,
Defence Construction (1951) Limited,
225 Metcalfe Street,
Ottawa, Ontario K1A 0K3

CANADA DEPARTMENT OF TRANSPORT PACIFIC AIR SERVICES REGION
SEALED TENDERS, addressed to the Department of Transport, Regional Manager, Construction Services, 739 West Hastings Street, Vancouver, B.C., V6C 1A2, and marked, "Tender for Construction of Victoria D/VOR and Related Work at Mount Tuam, Saltspring Island, B.C.", will be received up to 3:00 PM, PDST

IT'S POPULAR CAR —WITH UNDERWORLD

PALERMO (UPI) — There's just one problem with plumber Gaspare Buccheri's automobile.

Killers and robbers keep stealing it.

The car, a yellow Fiat 127, was stolen March 11. Police found it the next day — with the body of a strangled young thief in the trunk.

It was stolen again May 14 and used in stealing $240,000 from two Palermo businessmen wounded by the bandits' sawed-off shotguns.

"With 300,000 cars in Palermo, this is absurd," Buccheri, 45, said when police returned the car a second time.

"I already felt funny about opening the trunk," he said. "Now this is really too much. I'm selling it immediately."

Computer Firms Given Challenge

MONTREAL (CP) — The president of one of Canada's largest financial institutions challenged the computer industry to do something about the declining state of the country's productivity.

Kenneth White, president of Royal Trust, said Monday that advances in computer technology may be one way of resuming healthy productivity increases by reducing the cost of producing goods.

Advanced computer technology would especially be required in the 1980s to cope with an anticipated labor shortage and the constraints on growth such a shortage may incur.

During the 1950s, annual productivity gains averaged 3.5 per cent and have declined to a current rate of about one per cent, White told the opening session of the joint annual convention of the Canadian Information Processing Society and the Computer Science Association.

Such a decline was not acceptable, he said, and was damaging to Canadian industries' competitiveness abroad and at home.

To boost productivity, wage demands will have to be trimmed and everyone will have "to work much harder, much longer and more imaginatively."

About 200 computer industry representatives from across Canada are attending the three-day convention, which ends Wednesday.

IT'S
KILSHAWS
1115 FORT ST.
AUCTION
FINE MODERN
and
OLD OAK
FURNISHINGS
RUGS
2 COLOR T.V. SETS
(V.G.)
AVOCADO D.D. FRIDGE
and RANGE
FRIDAY at 7:00 p.m.
OVER 350 LOTS
FOR YOUR INSPECTION
KILSHAWS
AUCTIONEERS LTD.
1115 FORT ST. 384-6441
Appraisals for sale or
insurance purposes call
KILSHAWS

AUCTION
GALLERY
386-8448
AUCTION
SALE
FRIDAY, MAY 21st
at 7 P.M.
1971 MAZDA 616
for the small car fancier
Along with our usual household items such as chesterfield suites, dining set, kitchen sets and appliances. This Friday we have a very large consignment of new mechanics' tools. This includes some body work tools, large number of impact sockets, universals, etc., large number of pliers, welders clamps, C clamps and usual tools too numerous to mention.
ALWAYS THE
FINEST SELECTION
OF AUCTION MERCHANDISE
FOR CONSIGNMENTS
PLEASE PHONE
THE
AUCTION GALLERY
968 Yates 386-8448
5-20

LUNDS
926 FORT ST.
AUCTION
TOMORROW 1:30 P.M.
Usual
Capacity Selection of
FURNISHINGS
FOR ALL ROOMS
"FISCHER" MODEL "TC"
X-RAY UNIT
(Cost $3500)
ADJ. EXAMINING COUCH
REFRIGERATORS & RANGETTES
(From an Apartment)
SMALL POWER TOOLS
Quantity of
WALL BOARD
ROPE-SNOW TIRES
ADDING MACHINES
& CALCULATORS
FROM SAANICH
POLICE DEPARTMENT
APPROX. 26 BICYCLES
and 20
FROM ANOTHER SOURCE
LUNDS
AUCTIONEERS & APPRAISERS
PHONE
386-3366

Exploration Assurance Sought

OTTAWA (CP) — The government was challenged Wednesday to obtain assurances that the major oil companies will spend their share of a planned $1.75-a-barrel increase in the price of crude oil on increased exploration.

George Hees, Conservative member for the eastern Ontario riding of Prince Edward-Hastings, amid applause from his colleagues, said that without these guarantees he feared consumers would be wasting their money on higher oil and natural gas prices.

Energy Minister Alastair Gillesie said the federal tax structure would encourage the oil industry to reinvest the extra revenue in exploration and development.

In addition, the government plans to introduce legislation that would force the companies to disclose where they spend their money, he said.

Gillespie announced Tuesday that the government intends to increase the price of crude oil to $9.05 a barrel from $8 on July 1 and to $9.75 on Jan. 1, 1977 — an increase of about six cents on a gallon of gasoline. Natural gas prices would also go up.

James Gillies (PC—Toronto-Don Valley) asked whether the prices would be high enough to encourage sufficient new exploration. He wondered whether the increase was just designed to increase federal taxes.

Gillesie replied that there was no intention to increase the federal tax take.

If the comanies spend 50 cents of every $1 of the increased price on exploration, the federal government would only take three per cent of the increase in taxes, he said.

Inquest Friday

An inquest is tentatively set to begin Friday into the death of Adam Piechnick, coroner Edmond Jorre de St. Jorre said today.

Piechnik, 52, of 3895 Holland, died Wednesday morning from injuries he received noon Tuesday in an industrial accident at B.C. Forest Products sawmill, 371 Gorge.

St. Jorre said the first night of the inquest will be held at McCall Bros. funeral directors, 1400 Vancouver.

UFO Sighted In Seattle

SEATTLE (AP) — An unidentified flying object was reported by dozens of West Seattle residents hovering over Blake and Vashon Islands in Puget Sound Tuesday, authorities said.

The UFO reporting centre, a private agency which received about eight of the calls, said it dispatched a couple of spotters but had no luck in sighting the object.

Bob Gribble, spokesman for the centre, said most callers said the object was bright, sometimes changing colors and had rotating colored lights around its circumference. He said it was not clear whether the object was disc-shaped or spherical.

Trustees, McGeer Row On City School Cost

Greater Victoria school board administration costs are the highest in B.C., says Education Minister Pat McGeer but board officials say his comparison is unfair.

Board superintendent Jake Longmore said the administration budget ($1.5 million) includes a variety of items other boards do not include in that account.

For example, during the former NDP administration the board opened a new resource centre to serve Vancouver Island, started a new data processing of accounting and a distribution centre to service the Island.

Eventually those costs may move out of the administration budget, but they are included there now, which might account for higher costs here than at other districts in B.C.

"At the time the education department reviewed budgets with the board, they pointed out that administration costs here went u ponly 11 per cent, compared to the average 30 per cent increase for B.C.," said Longmore.

Board chairman Bill Ross says there is no accurate, valid way to compare school administrative costs across the province.

"The minister's statement may well be accurate," Ross said, "but it doesn't imply that we have more administrators per pupil or higher paid administrators, or more square foot space per pupil, or inefficient administrators, compared to other districts."

He said that although accurate comparative figures may exist, they have not yet been made available to school boards. When they are, Ross is confident the comparison will show "we run a highly efficient operation."

McGeer's statement in the legislature came in answer to a question from Oak Bay MLA Scott Wallace during debate on the education department's $846.3 million spending estimates, later passed.

The minister said it is difficult to compare school district budgets.

Ross says he has asked for a meeting with education department officials in the next two weeks and the comparisons will be discussed.

In terms of the Victoria school board's operating budget of $42,462,290, the administration budget is higher than Sooke and Saanich.

Dollar cost per pupil for administrations are: Greater Victoria, $54.37; Saanich is $47 and Sooke is $45.75.

Young Presses for Delay In Cablevision Boost

Cable Capital Co-operative president John Young said today a May 26 hearing by the Canadian Radio-Television Commission into a request by Victoria Cablevision for a fee increase should be postponed until Cable's status is clarified by the Supreme Court of Canada.

Young said his group will go before a committee of the Supreme Court in June seeking permission to appeal on its cable licence appliation for Victoria.

Capital Cable was granted permission by federal court to apply to the CRTC for a Victoria licence but this was overturned by federal appeal court. Now Capital Cable is appealing to the Supreme Court for a final ruling.

"There should be no further hearings (by the CRTC) while the licence question is before the court," Young said.

While the May 26 hearing deals with an appliation by Victoria Cablevision to increase its rates, and is not a bid for licence renewal, the two questions are intertwined and can not be separated, Young said.

For example, if Capital Cable were successful before the Supreme Court and subsequently obtained sole rights from the CRTC for local cable programming, it would freeze the monthly fees at the present level, Young said.

Victoria Cablevision has applied to increase the monthly rate to $6 from $4.50.

"If we had the licence for Victoria we would hold the rate at $4.50," Young said.

"Therefore the questions of the rate increase and the licence can not be separated and there should be no hearings until our appeal is heard by the Supreme Court."

Young said he was confident the Supreme Court committee would refer the appeal to the full court by fall.

If the CRTC goes ahead with the May 26 hearings in Victoria, Capital Cable will intervene and oppose the application for a rate increase, Young said.

"We will outline the financial condition of Vcitoria Cablevision in detail and we will show that it is one of the most profitable companies in Canada and does not need a rate increase. It is making a profit of $1 million per year before taxes."

While Capital Cable opposes the application for a monthly rate increase, it will not object to an increase in the installation fee to $25 from $15. There is justification for increasing that rate, Young said.

Capital Cable has asked the CRTC to put the question of local ownership on the agenda at any future hearing but the question was not listed for the May 26 hearing.

Young said the topic was not on the agenda for a proposed hearing in February because the CRTC ruled the question was raised too late.

The February hearing was postponed by the CRTC but when it had a chance to include the question of local ownership on the agenda for the May 26 hearing it failed to do so, Young said.

Capital Cable will try to raise the question if the hearings proceed on May 26. It will rely heavily upon a letter dated Feb. 11 from Stephen Moss of the cable TV development division of the planning and development branch of the CRTC who said the CRTC "does consider local ownership an important principle."

Victoria Cablevision is owned by Premier Cablevision of Vancouver.

CBS Inc. of New York owns 18.5 per cent of Premier stock while Rogers Telecommunications Ltd. of Toronto owns another 18 per cent, Young said. The management group in Vancouver holds 26 per cent.

Walking Record

BERGEN, Norway (AP) — Daniel Bautista Rocha of Mexico established a 10-kilometre walk world record of 40 minutes 51.6 seconds during an athletic meet here. Rocha's time was 37.6 seconds better an the previous world mark.

This is Acadian 400

Not one of those extravagant, fancy label, pretty bottle ryes.
No sir.
Just a good, well-aged rye for people that want honest value.
That's
ACADIAN 400
the honest rye.

Eaton Downunders. New in leather. Made in Italy. Sale priced, too!

19.99

Treat your feet to Downunder comfort. Now in four great leather styles from Italy. Soft, supple leather uppers with, instead of the wedge, a heel style in natural crepe. So for good looks, comfort styles, quality workmanship and a good value price, you can't beat Downunders. At Eaton's now in limited quantities. **Personal shopping only.**
A. Tan and blue monk strap moccasin toe shoe with metal overlay and metal keeper.
B. Three eyelet laced moccasin in brown and rust leather.
C. White leather slip-on for summer with interlaced vamp.
D. Tan leather slip-on moccasin overlay with leather keeper.

Men's Shoes, Dept. 237, Main Floor

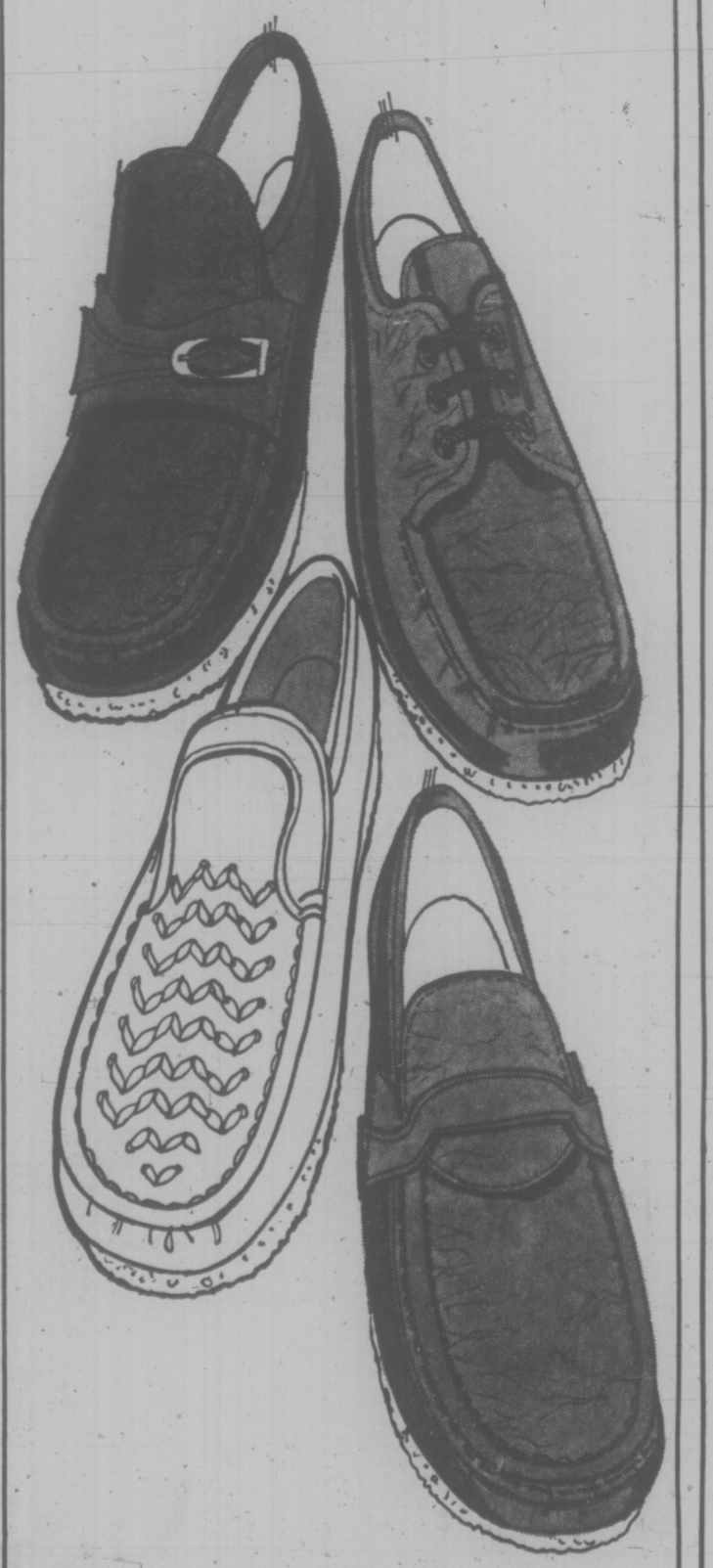

EATON'S

Open House at the Conservatory

GROUP of Kodaly class students with Connie More will be part of Saturday's Conservatory open house.

By AUDREY JOHNSON
Times Staff

It's getting close to the end of another successful year for the Victoria Conservatory of Music and as has become the custom over the past several years an "open house" has been declared for Saturday from 2 p.m. to 5 p.m.

That's the one day in the busy 10-month regular schedule when conservatory staff and students welcome all interested persons to Craigdarroch Castle to experience for themselves the activity and the many kinds of learning processes and music-making that go on within the heritage walls.

A string quartet consisting of Brian King, Stephen Calder, David Becker and Terrence Sturge will play a 20-minute overture to the afternoon.

Then at 2 p.m. there will be an opening ceremony featuring guest of honor Tom Fielding, administrator of the B.C. arts program, and some brief comments by president of the conservatory board, Ronald Alexander and principal Robin Wood.

The opening will also be musically highlighted by a trio consisting of students Mark Neumann and David and Anna Lowe and by piano solist Walter Prossnitz.

For the rest of the afternoon visitors may indulge their particular interests by listening to a continuation of performances in the auditorium (main drawing room) or wander about the castle free to enter any studio to listen to group or individual lessons in progress, to ask questions, inspect instruments.

In the auditorium will be heard Fiona Colquhoun's Suzuki violinist and Anne Elliott's Suzuki cellists; James Kennedy's wind and keyboard ensemble; a concert band conducted by Larry de la Haye Gladys Pearcy's choir and speech students of Helen Green.

A piano master class conducted by Robin Wood will conclude the auditorium schedule.

Second floor studios will feature voice department with Selena James and faculty, classical guitar with Stephen Elliott, senior, Suzuki and class piano — there will be a piano teacher training session with Winifred Scott Wood from 3:30 to 5 p.m. — violin with Dr. Murray Adaskin and Sydney Humphreys, cello with James Hunter.

Third floor studios will yield Kodaly and Carl Orff classes, more piano, winds, early music and from 3 to 4 p.m., flamenco guitar with Dr. Carol Whitney.

Light refreshment will be served by the parents' committee.

Marguerite Salutes U.S.

Saluting the U.S. bicentenary, the Princess Marguerite will leave from Seattle instead of Victoria on her first run of the season on Friday.

The ship will leave Seattle at 8 a.m., arriving in the Inner Harbor at 12:15 p.m.

A parade of Victorian Days welcomers will travel along Government, past the Legislative Buildings, to greet the Princess Marguerite when she docks.

Aboard the Princess Marguerite will be 32 members of the George Washington Association from Mt. Vernon and the Nathan Hale high school marching band.

As the ship makes her way into the dock the George Washington Minute Men and Victoria's Malahat Marauders will stage a mock shoot-out-battle.

There will be the traditional streamers and balloons and Victoria's "Queen Victoria" will greet "President Washington."

The Nathan Hale fife and drum band will put on a display.

On Friday too the Black Ball Transport Inc.'s Mv Coho begins her summer schedule.

Sailings from Victoria will be 10:30 a.m., 3 and 7:30 p.m. Departures from Port Angeles will be at 8:15 a.m.; 12:45 p.m. and 5:15 p.m.

Fares will remain the same, $8.25 per car and $2.75 for passengers, including car drivers.

6-Hour Rock Concert For Mt. Doug Park

A mini-marathon rock concert, six hours long, will be held in Mount Douglas Park May 24.

The concert is free, starts at noon and will be held in the ball field at the end of the park.

Organizer Frank Di Marzio said Monday's concert is only the prelude to a bigger one in July. That concert will be from 10 to 16 hours long, he said.

"The concert is really to wake up people in Victoria to just how much local talent there is here," di Marzio said.

Local bands perfroming at the concert include: Kitch, Beat the Bolvers, Pariah, Entrance, Hellhounds and the 16-piece Garden City Rock Orchestra.

Groups which couldn't be fit into Monday's program will get a chance to play at the bigger July concert, di Marzio said.

RADAR HILL REVAMP WELL UNDER WAY

TOFINO — Radar Hill northwest of Long Beach is being decked out as a view point for Pacific Rim National Park.

The site of Second World War defence and later communications installations, the hill had four concrete pads each 25 feet square.

Three of these bases have been used for mounting signs, benches and planters. The signs will give the pre-European history of the site and the hill's wartime role, land forms of Vancouver Island, and a profile of the Pacific Ocean.

A $1,200 telescope will be set up on the crest of the hill.

Already parking lots have been paved, as well as a drive which reaches almost to the summit.

Frank Camp, park superintendent, said Tuesday the work will completed in a few weeks. Total cost is estimated at $50,000.

Opposition Dropped

QUALICUM BEACH — Fifteen residents here have dropped their bid for an injunction to stop the village council's plan to install a sewer system.

The installation was under way last month, when the group took the issue to the Supreme Court of Canada.

Qualicum Beach municipal clerk, Leo Klees, who made the announcement Wednesday, said even though the case was dropped, it will cost the residents of Qualicum Beach thousands of dollars in lawyer's fees. He said the exact amount will not be known until later.

The writ of summons against the village wanted the court to declare the sewer collection system loan authorization bylaw "invalid and of no effect."

Precautions Pay Off

It paid to have a fire extinguisher handy for Roy Lowery on Wednesday.

Saanich fire officials said Lowery was working in his garage at 4252 Interurban when a oust of wind blew a sheet of canvas on to a sparking electric welder setting the canvas on fire.

Lowery and another man grabbed two dry chemical extinguishers from the wall and had the fire out before firemen reached the scene three minutes later.

EATON'S

Sheets and cases

Geometric "Canadiana" paisley patterned sheets and cases come in brown, blue, gold.
Now at special savings! Flat or fitted.
Permanent press blend of polyester and cotton for easy care. Fitted sheets have elasticized corners.

Size	Sale
twin	6.37
double	6.99
queen	8.96
cases	pr. 3.74

Household Linens, dept. 236, Third Floor

EATON'S

sale CGE kettle

Boils water rapidly with single 1500 watt element. Holds 2 imperial quarts. Mirror clear nickel chrome body. Stay-cool plastic handle and base in white. Automatic shut-off. Insulated base. Cord detaches.

23.98

Small Electricals, dept. 277, Main Floor, Home Furnishings Building

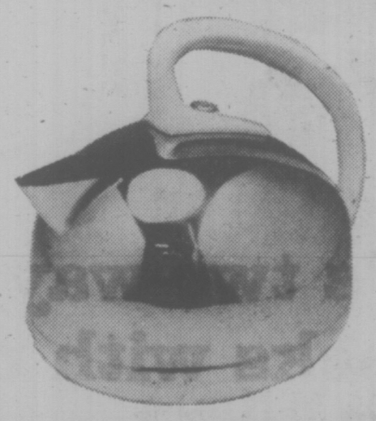

EATON'S

sale beach towels

Thick 'n thirsty beach towels for beach, pool or sauna. Made of quality cotton in large 34x62" size. Choose from jacquard, geometric Indian print in color combination of black/cognac/orange. Or centre panel striped towel in color combination of suede/cognac/brown. Sale priced at Eaton's.

6.99

Household Linens, dept. 236, Third Floor

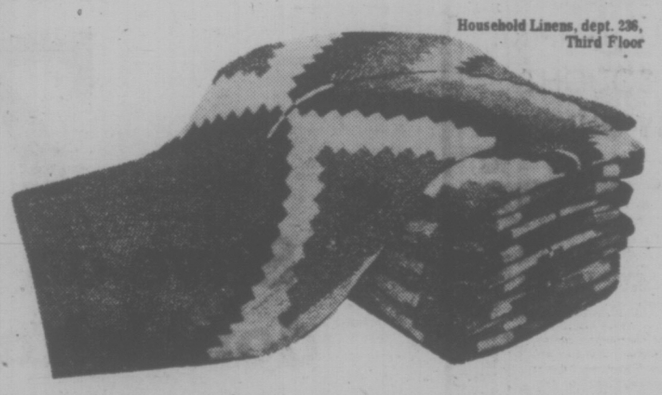

EATON'S

sale phillips blender

14-speed multi-purpose blender. High-low selector switch doubles the blending speeds. Features 8-position push-button controls. Detachable cutting unit. 40-oz. glass container. 208-page cookbook included.

39.99

Small Electricals, dept. 277, Main Floor, Home Furnishings Building

EATON'S

sale chenille bedspread

Sculptured "Wedding Ring" designed chenille bedspread with 100% polyester tufting, 100% cotton backing and bullion fringe. Machine wash and dry at gentle cycle. Color choice: white, lemon, rose, deep blue. Rounded corners, drapes gracefully. Twin or double size.

18.99

Household Linens, dept. 236, Third Floor

Arrests of Bank Robbers Triple

VANCOUVER (CP) — City police are catching bank robbers at three times their previous rate since a special robbery squad with increased manpower was formed, squad leader Sgt. Al Cox said Wednesday.

He said in an interview at a meeting of the Canadian Bankers' Association's security committee that the increased success will eventually result in a reduction of holdups here because "apprehension is the first line of defence."

Since the city police homicide and robbery squad split up last year, detectives have made arrests in connection with 50 per cent of the bank robberies — up from 16 per cent before the split, Sgt. Cox said. The main reason for the increase is more manpower.

Sgt. Cox later participated in a closed-door session with bank security officials who are concerned about increases in the number of bank robberies last year in B.C. and Quebec.

One suggestion Sgt. Cox made to the bank personnel was that bank employees be trained in what thing to look for during a holdup which can help police in their investigation. Among other things, the training could help them to overcome the fear that exists during a robbery "and to bring them in on the investigation team," he said.

Part of the suggested course would be a robbery film made by the police department which could help tellers and other bank staff to understand police procedure in investigating holdups.

"This would help establish a set procedure that the bank would follow, the alarm companies would follow and the police would follow," Sgt. Cox said. "With a procedure recognized by all three groups, we could form a true line of investigation and a true line of response."

He said if the lack of communication is overcome and all three components of bank security worked together "then I hope we can reduce the number of bank robberies, increase the number of suspects arrested and generally make Vancouver an undesirable place for bank holdup suspects."

One specific recommendation Sgt. Cox had for the bank officials was the idea of a central teller in a bank to which all other tellers must go for money.

STREET CLEANING

VANCOUVER (CP) — The B.C. Court of Appeal reversed a county court decision Wednesday and ruled that streetwalkers will not have the run of city streets.

Three judges of B.C.'s highest court reversed an earlier decision and convicted Debra Hutt, of no fixed address, of soliticing and fined her $1.

The crown had appealed a county court decision acquitting Hutt of a soliticing charge laid May 8, 1975, following an encounter between a city detective and the woman on a downtown street.

City police said following the acquittal that they had stopped making arrests and that streetwalking would cease to be an offence if the acquittal was upheld.

The appeal court judges agreed that the crown appeal should be allowed and a verdict of guilty entered,

"It is upon all the facts in the case at bar that I have come to the conclusion that the respondent here was guilty of the offence charged," said Mr. Justice A. B. Robertson.

In acquitting Hutt in county court, Judge A. A. W. MacDonell said that to solicit there must be "importuning" in the aggressive sense of the word.

Mr. Justice A. B. B. Carrothers said that the trial judge had adopted the lesser used dictionary definitions of the word importune.

Takeback By B.C. Charged

PENTICTON (CP)—The B.C. government is taking away $6.3 million of the $10 million it gave municipalities earlier this year, Muni Evers, president of the Union of B.C. Municipalities, said Wednesday.

He told the Okanagan Mainline Municipal Association that increasing the municipal per capita share of social services to $1.60 a month from $1.30 will cost municipalities $6.3 million more for social services this year than last.

He said the government recognized the municipalities' financial problem earlier this year when the municipal affairs department gave them an extra $10 million.

Evers said he told human Human Resources Minister Bill Vander Zalm in a letter Monday that the government was asking municipalities to hand back two-thirds of the money given earlier.

He also criticized the minister for advising the municipalities too late of the increase to have it included in the 1976 municipal budgets.

Evers said that at last year's UBCM meeting, Vander Zalm urged the then NDP government to avoid double taxation. At the time, Vander Zalm was mayor of Surrey.

The UBCM president said municipalities face triple taxation.

"We pay part of the federal government's 50-per-cent share of social service costs, contribute to the 40-per-cent provincial share of costs and pay our regular 10-per-cent," he said.

CLC UMPIRE SOUGHT BY UNIONS

VANCOUVER (CP) — The Joint Council of Newspaper Unions at Pacific Press has asked the B.C. Federation of Labor to request an impartial umpire from the Canadian Labor Congress to solve a jurisdictional dispute.

The 1,400 employees of Pacific Press, which produces the Vancouver Sun and Province newspapers, have been without a contract since Oct. 31. Technological change, anti-inflation guidelines and the dispute between the stereotypers and photoengravers have been stumbling blocks in the negotiations.

The stereotypers recently served 72-hour strike notice on Pacific Press and the company reacted with lockout notice on the unions in the council.

Indian Bias Outlined

VANCOUVER (CP) — Indians held in United States prisons are discriminated against to the point of violating their constitutional rights, a Colorado lawyer told an extradition hearing Wednesday for an American Indian Movement leader charged with the murders of two FBI agents.

Roy Stephen Haber, an expert in U.S. prison law, was testifying at the extradition hearing of Leonard Peltier, who is also charged with two attempted murders and a burglary.

Mr. Justice W. A. Schultz of the British Columbia Supreme Court has heard defence evidence relating the June, 1975, slaying of the agents on the Pine Ridge, S.D., reserve to the Wounded Knee confrontation between Sioux Indians and the FBI two years earlier.

Haber, associated with the native American Rights Fund, said Indians in U.S. prisons are discriminated against by white guards and prison administrators and the situation is exacerbated by the attitudes and actions of white prisoners.

ONCE IN A LIFETIME CATALOGUE CLOSE-OUT ON MEN'S SHIRTS AND LEISURE SLACKS

slacks 7.97

shirts 2.99

Save on men's two-way stretch polyester doubleknit slacks with non-roll waistband and lightly flared leg. Asst'd. neats in blue, brown and grey. 30 to 42. Top your slacks with a sport, dress or polo shirt. Choose from 7 great styles. In most popular colors and combinations. S,M,L,XL and 14½-17. in this specially priced group.

Downstairs Budget Store

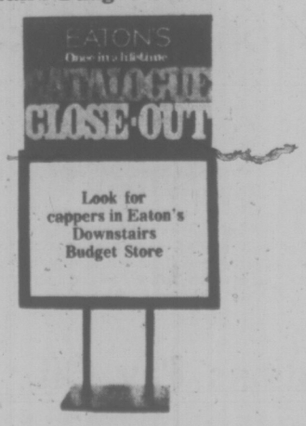

EATON'S

BUYLINE 388-4373. Store Information 382-7141. Store Hours: Daily 9:30 a.m. to 5:30 p.m. Thursday and Friday 9:30 a.m. to 9:00 p.m.

New CAUT Proposal To Lift SFU Censure

VANCOUVER (CP) — The six-year censure of Simon Fraser University by the Canadian Association of University Teachers will be ended if the university accepts a new CAUT proposal.

Although the CAUT proposal to end its censure has not been received by SFU President Dr. Pauline Jewett, details of the proposal were outlined by CAUT official Jim Stevens in a telephone interview from Guelph, Ont.

He said the new proposal takes a tougher line than one suggested last fall.

At that time, the CAUT council narrowly rejected a settlement reached between SFU and CAUT's committee on academic freedom and tenure. That settlement called for job offers to two of seven instructors fired in 1970, fair consideration for another and a minimum of research stipends for the remaining four.

The new proposal has received CAUT council approval in principle.

The censure has served as a warning to teachers not to teach at SFU, if they expect normal academic safeguards.

Dr. Jerwett has said she finds it difficult to continue as president of a university under censure. She declined comment on the new proposal until the university receives it.

The censure resulted from a the firings of Mordecai Briemberg, then chairman of the radical political science, sociology and anthropology department, and department members Kathleen Aberle, David Potter, Louis Feldhammer, Prudence Wheeldon, John Leggatt, Nathan Popkin, and Saghir Ahmad, who died in 1971.

FEWER VEHICLES

VANCOUVER (CP) — A spokesman for the Insurance Corp. of British Columbia says that one month after ICBC auto insurance rates increased by as much as 250 per cent, there were 36,000 fewer vehicles on the road than at the same time last year.

Jerry Beckerman said Tuesday that it appears much of the decrease resulted from recreational vehicle owners holding off on insurance until it is needed.

Road Accident Rate Falling

VANCOUVER (CP) — F. J. Regan, deputy superintendent of motor vehicles, says the motor vehicle accident rate has been going down for some time.

"The accident rate is dropping," he said. "It dropped last year, surprisingly.

"The only thing up is the average cost of an accident."

The decline can be attributed to higher gas prices and lower speed limits, he said, adding that "perhaps the (safe driving) message is getting through."

The trend is the same throughout North America and Europe, he said.

The number of accidents in 1975 was actually one per cent higher than in 1974, he said, but between December, 1974, and December, 1975, there was a 14-per-cent reduction.

The number of vehicles on the road in 1975 would have increased by more than one per cent over 1974 in any case he said.

Regan said that between the two years, the number of fatal accidents was down 17 per cent and the total of injuries dropped 12 per cent.

"It appears the accident rate is coming down, while the number of miles driven is up," he said.

On Monday, Education Minister Pat McGeer, the minister responsible for ICBC, told the legislature that if current trends continue, safe drivers will get a rebate at the end of the insurance year.

He said the lower number of accidents this year means ICBC is predicting a surplus which will be returned to people with good driving records.

SMOKES LEAD IN FIRES

VANCOUVER (CP) — Careless cigarette smoking still is the most common cause of fires and deaths resulting from fires in British Columbia, says Henry Jenns, the provincial fire marshal.

Jenns said careless use of smoking materials is a common cause of all fires.

"It's amazing how many parents still warn their children against playing with matches without recognizing their own careless habits," he said in releasing 1975 fire loss statistics.

He said 129 people died as a result of fires last year. There were 7,788 fires reported last year. Statistics for 1974 were not available.

Jenns said fires caused $70,088,660 damage in 1975, compared with damage of $66,465,421 the previous year.

Injuries in fires increased to 275 from 269 in 1974, he said, with five of the deaths last year attributed to suicide.

Jenns said 36 fires last year resulted in losses of more than $250,000 each and 14 of the fires were linked with arson.

b.c. briefs

Sawmills Closing

QUESNEL (CP) — John Ernst, president of Ernst Forest Products, said Wednesday the company has closed two sawmills and laid off 120 workers because of work disruptions on the crown owned British Columbia Railway.

He said the companys' remaining planer mill with 80 workers will also close if the situation does not improve.

Joe Miyazawa, secretary manager of the Cariboo Lumber Manufacturers' Association, said in Williams Lake more mills in the Cariboo could be shut down this week because of labor trouble on B.C. Rail.

Extortion Sentence

VANCOUVER (CP) — Antonio Silva Almeido, 20, of Vancouver, was sentenced Wednesday in provincial court to two years less a day for attempting to extort $200,000 from a city developer.

Judge David Moffett also sentenced Amleido to two years probation following the jail term.

Court was told Almeido threatened to injure the family of H. Clark Bentall, developer of the Bentall Centre Towers Centre in downtown Vancouver, in June, 1975, unless Bentall paid him money.

Almeido, a janitor in the Bentall Centre, was arrested following a tip by a police informer and he later pleaded guilty to the charge.

Uranium Found

VANCOUVER (CP) — British Columbia's first rich uranium deposit has been found, but it is unlikely to be developed for some time.

Sohei Hakayama, counsellor for the Industrial Bank of Japan Ltd., said Wednesday a Japanese corporation has outlined a high grade uranium deposit about 20 miles east of Kelowna in British Columbia's Okantgan Valley.

But he said Canadian export regulations on uranium ore will effectively block development of the property until some way is found to allow the export.

EATON'S
downtown

For two days only!
Clearance of
junior sportswear
spring and
summer dresses

PERSONAL SHOPPING ONLY

Junior Sportswear
3.99
to
24.99

Big savings on Friday and Saturday only! Select your Summer wardrobe from the many sale-priced items. There are sweaters, pants, T-shirts, blouses, skirts and denim wear. Choose from cottons, gabardines, denims and polyesters. Broken sizes 5-15.

Junior Sportswear, Dept. 346, Floor of Fashion

Junior Dresses
16.99
to
29.99

You'll find great dress values in the Pepper Tree on Friday and Saturday! Dress up your Spring and Summer wardrobe with long and short casual style dresses in prints, plains, florals and plaids. Broken sizes 5-15.

Pepper Tree, Dept. 241, Main Floor

Store Information 382-141 Store Hours Daily: 9:30 a.m. to 5:30 p.m. Thursday and Friday 9:30 a.m. to 9:00 p.m.

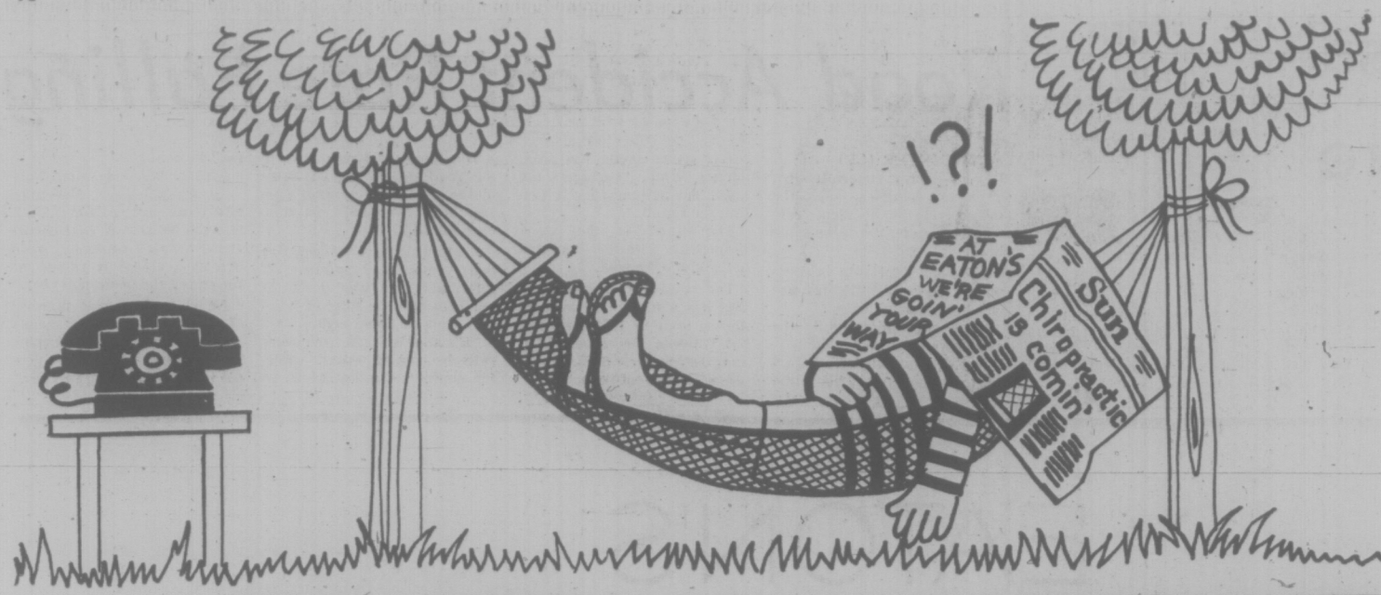

EATON'S downtown

Buyline 388-4373. Store Information 382-7141
Store Hours Daily: 9:30 a.m. to 5:30 p.m.
Thursday and Friday 9:30 a.m. to 9:00 p.m.

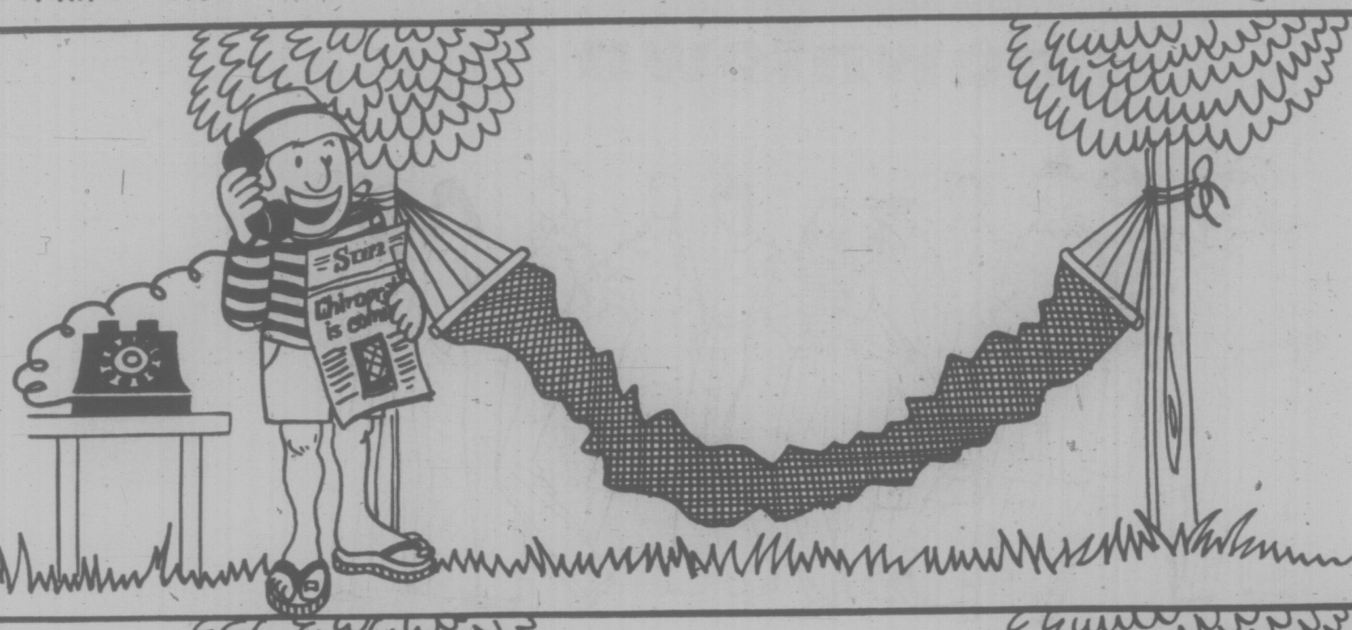

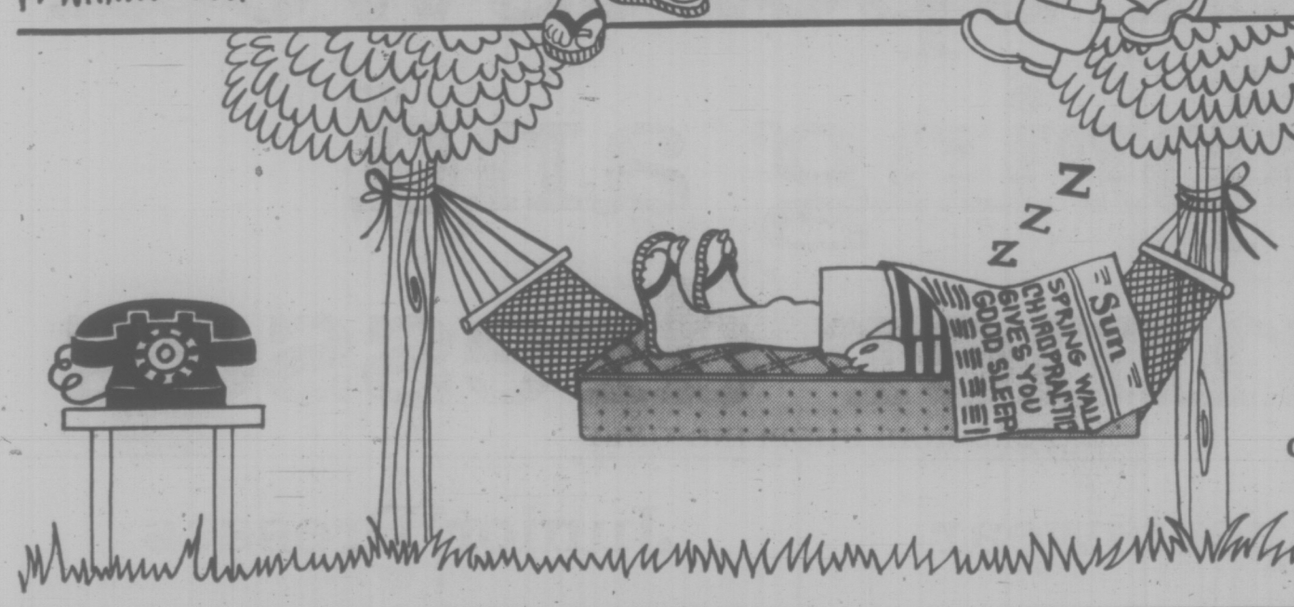

"A thought struck me one day as my hammock went "sproing" that I need a new sleeping arrangement. My old hammock knows every curve and contour of my body, and I know every hole and sag in my hammock. And it shows. And my poor aching back knows. But relief was just a call away. Eaton's Buyline 388-4373. I bought a Grange 'Chiropractic' mattress. Here's six good reasons why you should."

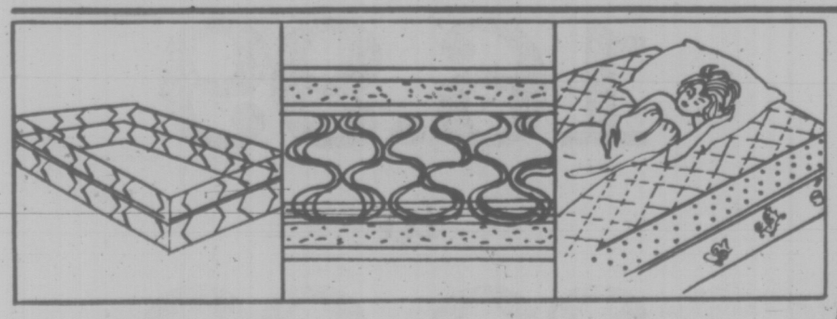

Springwall Mattress Construction
No edge sag, 1/3 more sleeping surface, greater overall resiliency.

Unique Springing System
Exclusive 'Chiropractic' mattress construction gently cradles your body, yet provides extra firm support.

Quilted with Foam
Chiropractic is quilted with foam to give you a luxurious, comfortable sleeping surface.

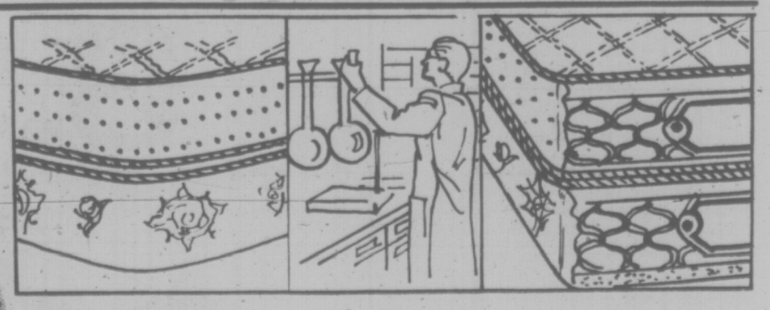

Airlet Border
Hundreds of 'pores' constantly aerate the inside of your Chiropractic mattress to give it a ventilated freshness.

Steriguard Treated
The exclusive fabric used on Chiropractic is Steriguard treated to resist odours and help maintain freshness.

Springwall Chiropractic Boxspring
Constructed with the same unique springing system as in the mattress . . . for proper balance and support.

The 'Chiropractic' mattress by Grange provides deep down contour and balanced support for all areas of the body. There is minimal agitation from movement of sleeper and sleeping partner. Buoyant surface comfort adapts to persons of varying weight and body type. Mattress features multi-needle quilting to $\frac{3}{8}$" polyfoam. 612 multi-lastic coil type spring in 4/6 size. All sizes feature 15-gauge wire and 8-gauge border rod. 100% polyester ticking. Matching box spring of 612 multi-lastic springs.

Single, mattress or box spring	119.95
Double, mattress or box spring	139.95
Queen two-pce. unit	349.95
King three-pce. unit	489.95

Mattresses, Dept. 271, Second Floor
Home Furnishings Building

"THE MORNING MAYOR"
Barry Bowman
6-10 a.m.
C-FAX 1070

92nd YEAR, No. 289

Victoria Times

VICTORIA, B.C., THURSDAY, MAY 20, 1976

15 CENTS DAILY, 30 CENTS SATURDAY

WIN
UP TO $10,000 IN CASH OR $12,000 IN MERCHANDISE
ENQUIRE IN SHOWROOM
peter pollen ford

21-DAY COOL-OFF

Hospital Workers Ordered Back

By LINDA HUGHES
Times Staff

The provincial cabinet today imposed a 21-day cooling-off period in the hospital dispute, sending all hospital workers back to their jobs immediately.

Labor Minister Allan Williams said cabinet decided it can no longer expose the people of British Columbia to the dangers inherent in the 17-day-old strike.

He said his initiative earlier this week proposing the appointment of a special mediator was rejected today by the Hospital Employees Union. He has not yet heard from the Health Labor Relations Association.

As it was obvious that a quick settlement was not likely, cabinet this morning moved to invoke a section of the Labor Code allowing a 21-day cooling-off period.

During that time, no strikes or lockouts are allowed at any of the province's 97 hospitals.

Picket lines must also come down at six hospitals already struck, including Royal Jubilee and Victoria General.

The cabinet order was passed in the forenoon and Williams said he would contact both labor and manage-

See HOSPITALS page 2

PITCHING IN with hospital kitchen duty are Victoria General Ladies Auxiliary members, Helen Fletcher, Lottie Semenchuk and Mary Michaux. Today their efforts came to an end with the government back-to-work order bringing regular staff back. (Bill Halkett photo).

CP Ferry Fares Hiked

Fares for cars and passengers using CP Rail's Princess of Vancouver on her run between downtown Nanaimo and downtown Vancouver will increase June 7.

The cost of a one-way passage for a car will go from $6 to $10 while passenger fares will rise from $3 to $4.

By buying a fare-saver ticket for five one-way trips in a 30-day period people will pay $40 for a car ($8 per trip) and $16 for his or her own fare ($3.20 per trip).

The company will continue its $5 one-day-return excursion rate and increase the age limit for half-fare children rates from 12 to 15 years.

Bicycles will still be transported free but recreation vehicles, trailers and motorcycles will cost more.

A trailer, under 20 feet and pulled by a private car, will cost $10 instead of $7. Every foot extra will cost $1.

A recreation vehicle under 20 feet will go from $7 to $17, every extra foot costing an additional dollar. Motorcycle rates will go from $2.50 to $4.

People 65 or over will still be able to travel at half fare.

B.C. Eyeing Ferry Lease

The provincial government is considering selling its three new ferries to a private financial institution and then leasing them back.

Transport Minister Jack Davis said today B.C. Ferries could likely save as much as $2 million a year by leasing its vessels in the same way Air Canada leases many of its jets.

The arrangement would allow the province to benefit from a federal tax loophole by giving it the benefit of substantial write-offs given to private corporations.

B.C. is currently discussing the arrangments with Ottawa and Davis said he hopes the federal authorities do not try and find some excuse to prohibit the scheme.

Davis is also in contact with a Toronto financial house which would buy the three new vessels now being constructed for a cost of $60 million.

Another advantage of the scheme, he said, is that the government would pay a yearly leasing fee over a long period of time and not be burdened with the large capital costs all at once.

Davis said he didn't have the scheme fully worked out but because of the rapid depreciation allowed for private institutions under federal law B.C. would be paying an effective interest rate of seven per cent, instead of the 10 per cent it would likely pay if it financed the ferry itself.

At that rate, there would be a saving to taxpayers of between $1.5 million and $2 million annually.

B.C. would have a responsibility to keep the ferries in shape, in the same way a driver is responsible for a leased car.

The arrangement would only apply to the ferries now under construct and could involve one or all of the new vessels.

Davis first mentioned the leasing scheme in an interview this week in Unity News, a new tabloid put out by the B.C. Social Credit Party.

The newspaper will be mailed out four times a year to all Social Credit members and will be available free to any other interested person.

The 12-page paper includes interviews with the premier and several cabinet ministers and some government policy not previously made public has been announced through the publication.

SHRINKING VIOLETS? GONE COMPLETELY...

SARNIA (CP) — A Sarnia jeweller says he wants to market a new kind of house accessory — invisible plants.

Wolfgang Schon, 39, said in an interview the invisible plant is an empty glass to which the owner adds 10 drops of water a day.

The glass has the words "positiveness excels power" printed on it and comes with an intruction booklet.

Schon said he gets the materials from various companies and assembles the plants himself.

The plant cost $5 each and Schon has sold more than half of his original order of 4,500 plants.

The invisible plants are only available in Schon's store in Sarnia, but he said he would like to market them across North America, where he already holds the copyright.

Big UIC Fraud

OTTAWA (CP) — The RCMP is investigating an alleged fraud on the Unemployment Insurance Commission that could amount to hundreds of thousands of dollars, Manower Minister Robert Andras confirmed Wednesday.

The investigation was revealed in the Commons by Tom Cossitt (PC-Leeds) who said one Ottawa man has already been charged and further charges may be laid.

Cossitt said outside the Commons that fake companies may have been filing separation certificates with the commission with names and social insurance numbers of innocent persons.

The persons behind the companies then collected cheques delivered through the mail.

The amount is in the order of $8,000 to $9,000 a week, according to RCMP sources, Cossitt said, and could total millions of dollars because police are unsure how long it has been going on.

Cossitt said offences may have been committed in Kingston, Ont., and Toronto as well as Ottawa.

Andras said outside the Commons that the investigation revealed "more than an ordinary problem."

But in the Commons Andras said only that the RCMP is investigating and until an inquiry was complee he could not make any detailed comment.

Cossitt said senior RCMP officer who denied allegations that the fraud could run into hundreds of thousand of dollars "doesn't know all the facts."

"Sgt. (Gordon) Butt of the RCMP, who has denied the allegations and says only a few hundred dollars are involved, does ot know what the UIC investigators know," Cossitt said.

Allmand Made Call for Jean

OTTAWA (CP) — Solicitor-General Warren Allmand admitted today he called the National Parole Board on behalf of Environment Minister Jean Marchand, whose driving licence had been suspended last Aug. 29, to find out how the suspension could be lifted.

Allmand told the Commons justice committee that he bent over backwards to avoid giving board chairman William Outerbridge, who reports to him, the impression that he wanted a favor done for Marchand.

The suspension lifted March 8 without any reason being given.

A board spokesman said 654 applications were made last year by drivers whose licences had been suspended and suspensions were reversed in 262 cases.

Ray Hnatyshyn (PC-Saskatoon-Biggar) raised the issue as the justice committee dealt with Mr. Allmand's departmental spending estmiates for 1976-77.

Hnatsyshyn asked Allmand to deny unequivocally allegations that he had intervened with the board on behalf of Marchand.

Allmand said he had not intervened; merely inquired.

Marchand had asked him whether the board had any power to "do anything about the suspension."

Allmand said he asked Outerbridge, who replied in writing. The reply was passed along to Marchand.

"I can recall telling him he would have one hell of a hard time," Allmand said. "I was left with the impression he had given up."

"And lo and behold, he got it," Hnatyshyn said.

Allmand said he passes along requests every week from MPs who want details of procedures.

BABY KILLED BY TV CORD

HANEY (CP) — A one-year-old girl was electrocuted Wednesday when she bit into the electrical cord of a television set.

RCMP said the child was staying at the home of a babysitter at the time of the accident while her parents were on a trip.

The child's name was withheld.

Five Killed On Copter

The wreckage of an Alouette II helicopter, missing since Wednesday afternoon with five men aboard, was found at 7 a.m. about 140 miles north of Terrace.

There were no survivors.

The helicopter, owned by a Calgary company, had been leased by Keen Industries of Vancouver and Edmonton, and was being used to inspect new track on B.C. Railway's Dease Lake extension.

The pilot was Dave Wearing. Names of the four passengers are being withheld pending notification of relatives.

The crashed plane was found by another company aircraft. Several of the company's aircraft and a Buffalo aircraft from CFB Comox were engaged in the search.

The helicopter had left Klappan Lake 2 p.m. Wednesday on a 30-minute flight.

A 33% Pay Hike

Times News Services

QUEBEC — Joe Morris, re-elected today as president of the Canadian Labor Congress, will have no immediate personal worries about salary-eroding inflation.

Delegates to the CLC conference here, Wednesday, voted a 33 1-3 per cent pay increase for their top executive. This brings Morris' annual paycheque to $40,000 a year from $30,000. He also gets an expense account.

The boost as such is not subject to scrutiny by the Anti-Inflation Board because although the CLC has over two million members, it has fewer than 500 paid employees.

The salary will rise to $35,000 on June 1 and will increase another $5,000 on June 1, 1977.

The CLC secretary-treasurer's pay will jump to $31,500 on June 1 from the current level of $26,500.

It will increase to $36,500 a year in June, 1977.

Delegates also approved large pay increases for executive vice-presidents of the congress.

Their pay will increase to $30,000 from $20,000 on June 1. Their salaries will increase again, to $35,000 a year, in June, 1977.

Morris' re-election over Lofty MacMillan was a show of solid support for the tough anti-government stand he has taken for the past two years.

The labor movement has a hard battle ahead in its fight against the federal anti-inflation program of selective wage and price controls, he said. 'I hope all of us go down the same road together."

Boy's Death: No Inquest

Corner Gordon Gerrie said today he will not hold an inquest in the case of 17-year-old Reggie Grant's suicide following claims by the boy's parents that he should never have been released from a mental hospital.

The Grant boy killed himself Saturday at his parents' home in Sidney while police officers surrounded the house after a shotgun was fired from a window at a policeman.

Gerrie subsequently ruled, without holding an inquest, that were no witnesses.

In a Times story Wednesday, parents Wilfred and Alice Grant said Reggie should never have been allowed to leave the Eric Martin Institute the week before because doctors and nurses knew he was dangerous.

They claimed he was discharged because of an impending strike by the Hospital Employees Union which led hospitals affected to trim their patient numbers.

The boy's parents, however, said their son had lied to them saying that he was only

See INQUEST page 2

Dispute Lingers But Ferries Back

The B.C. Ferries were back on schedule today but the dispute which delayed sailings for four hours Wednesday still has not been settled.

Jack Vlahovic, a spokesman for the Teamsters Union which set up pickets at the two mainland ferry terminals Wednesday, said the union will seek official permission from the Labor Relations Board to picket the B.C. Ferries.

Under the B.C. Labor Code, the LRB must rule that the ferries system is an "ally" to Chevron Canada Ltd., currently being struck by Teamsters in Burnaby, before the Teamsters can legally picket.

The pickets went up early Wednesday because the Teamsters said the ferry system was using gasoline that had come from behind the picket lines at the struck Chevron refinery in Burnaby.

The pickets were removed after ferries general manager Charles Gallagher assured the Teamsters that the disputed gasoline would no longer be used.

But later Wedsesday, Transport Minister Jack Davis said the union had misinterpreted the ferry management's stand and that there was no agreement not to use the fuel.

NEWS BRIEFS

Baker Steaming

BELLINGHAM (AP) — Mt. Baker was at it again Wednesday, spouting enough steam from its crater to be visible to nearby residents. The mountain's emissions during the past year have created some concern.

Frigates Readied

LONDON (AP) — The Royal Navy is preparing frigates from the fleet reserve for possible use in the cod war with Iceland.

Twin Typhoons

TOKYO (UPI) — Twin typhoons roared across the Pacific Ocean today, one threatening the island of Guam with 150-mile-an-hour winds and the second flooding the streets of Manila.

India Dismayed

NEW DELHI (UPI) — India expressed "disappointment" and "regret" today over Canada's refusal to resume the nuclear aid cut off after India's explosion of a nuclear device two years ago.

Truce Urged

BEIRUT (AP) — Christian and Moslem leaders sought to arrange another cease-fire today in the Lebanese civil war, but they failed to agree even on whether or not they had reached an agreement.

Cadets Lose Guns

LONDON, Ont. (CP) — A cadet corps in Northern Ontario has been disarmed because of its proximity to the Quebec border and fears that terrorists might seize its semi-automatic weapons for an attack during the summer Olympics in Montreal, according to the Free Press.

WORDPLAY

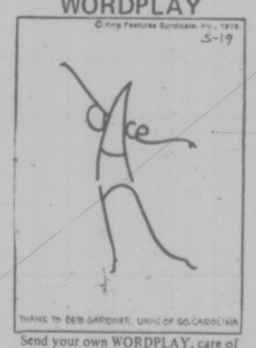

Send your own WORDPLAY, care of this newspaper.

MORE BCR TALKS

Talks aimed at settling the dispute which has closed down British Columbia Railway's freight service will continue today, Labor Minister Allan Williams said Wednesday night after meeting for 2½ hours with the joint council of railway unions.

Williams said that if he and the council are able to resolve any of the disputes on the provincially-owned railway, he will approach management again.

The discussions Wednesday dealt briefly with legislation which would ban strikes and lockouts on the BCR for four years, but then turned to the current dispute, he said.

WEATHER

Tonight, Friday: Cloudy, Showers

INDEX

Classified 386-2121
News 382-3131

	Page
Births	32
Classified	32-43
Comics	30
Deaths	43
Entertainment	28, 29
Family	25-27, 31
Finance	8-10
Gardening	33
Sports	14-17

MAN, 81, PLUNGES TO DEATH IN SHAFT

NEW WESTMINSTER (CP) — An 81-year-old Port Coquitlam man fell to his death Wednesday in an open elevator shaft.

Police said Allen Leroy Eggenburger was on his way to see his doctor about eye trouble when the elevator at the medical building, malfunctioned and stopped above the main floor.

The main-floor elevator door opened and Eggenburger stepped into the open shaft. He fell 14 feet to the bottom of the shaft, police said. Another man in the stuck elevator saw Eggenburger walking through the open door below the elevator cage but was unable to warn him.

$28,860 Pay For Premier's Press Aide

Premier Bennett's new press secretary is earning $28,860 a year, Provincial Secretary Grace McCarthy told the legislature Wednesday.

John Arnett, who transferred from the education department's information branch to take the job as press secretary to the cabinet, is designated as equivalent in status to a program manager II.

Under the NDP, John Twigg served as press secretary to Premier Barrett and earned $19,600.

B.C. in Cost Spiral

OTTAWA — The B.C. provincial budget was cited Wednesday by Statistics Canada as a major contributor to hefty price increases in the province during April.

Vancouver had the highest rate of increases of 14 cities across the country surveyed by the federal data-gathering agency both for the last month and the preceding 12-month period.

Prices were up 14.4 per cent for the month and 11.9 per cent over April 1975.

(Separate prices for Victoria and other Island areas are not compiled but they are considered to be generally higher than costs in Vancouver because of added transportation expenses and other factors.)

The increase in provincial sales tax to seven from five per cent was blamed as a major contributor for the most-recent boost. The national cost-of-living increase for the 12-month period was 8.9 per cent, compared with Vancouver's 11.9.

All 14 cities surveyed by Statistics Cnada had April increases in prices. The main reasons were higher costs of owning and renting homes as well as price increases resulting from provincial spring budgets.

Smallest increase was recorded in Ottawa at one-tenth of one per cent for the month and 8.5 per cent for the 12 months.

50% POSTAL HIKE

OTTAWA (CP) — First-class postal rates are expected to increase by 50 per cent over the next year as the post office seeks to reduce an annual deficit of more than $626 million.

A senior official in one department and a political adviser to members of the Trudeau cabinet both confirmed Wednesday that increases, to take effect in two stages, will be announced in Finance Minister Donald Macdonald's budget next Tuesday.

The cost of mailing a letter first class will rise to 10 cents from eight cents this fall and to 12 cents next spring, bringing domestic postal rates more closely in line with rates in the U.S. and other countries, they said.

General increases of about 20 per cent will be imposed for all other classes of mail.

Critics of the post office say the increases represent "two cents for better postal service and two cents for storage."

The increases would be the first since Jan. 1, 1972, when the rate for first-class mail rose to eight cents from six cents set in 1968.

Richardson Left to Face Critics

Times News Services

OTTAWA (CP) — Defence Minister James Richardson, a lonely figure in a sea of empty government seats, Wednesday rejected opposition demands that he resign because of the failure of the $1 billion Lockheed Orion project.

Left to face the opposition music in the Commons virtually alone, Mr. Richardson formally announced the end of the government proposal to obtain 18 Orion patrol planes and then listened to the opposition criticize him and the government for the way the matter was handled.

"For the good of the department of national defence, and for the sake of Canada's reputation among our allies, the minister should offer his resignation," said Allan McKinnon (Victoria), Progressive Conservativem ilitary critic.

New Democratic Party Leader Ed Broadbent agreed:

"If ever there was a case of ministerial incompetence, we have had it clearly demonstrated here today.

Mr. Richardson said an urgent search now is on for a replacement for the aging Argus aircraft that are supposed to go out of service by 1980 and were to have been replaced by the Orions.

He said the government would welcome proposals from Lockheed Aircraft Corp., if it can resolve financing difficulties that killed the Orion project and from the Boeing Co., which lost out to Lockheed in patrol-plane competitions last year, if it can reduce its price.

A Lockheed official in Burbank, Calif., said Wednesday company officials still are talking with the government to see if both sides could reassess the situation with a view to completing the contract.

He told the opposition he has not been asked for his resignation and he has not submitted it and, he told reporters, he did not believe the opposition was serious in demanding it. He said he has not been deserted by his colleagues.

The latter remark came as the opposition noted that most cabinet members left the Commons as Mr. Richardson rose to speak. Generally when a minister makes a major statement in the Commons most of the cabinet stays to support him.

Prime Minister Trudeau led the exodus and Supply Minister Jean-Pierre Goyer, who has been in substantial disagreement with Mr. Richardson over the Lockheed project, patted the defence minister on the shoulder as he left.

THE OUTCASTS — **by Ben Wicks**

INQUEST RULED OUT IN DEATH OF BOY

Continued from Page 1

out on a day pass not discharged — and asked them to return him to hospital.

"Certainly he was a voluntary patient," he father said today. "But he was asked — or told — to leave the hospital."

Grant said his son would, if asked, have signed anything given him by the hospital "if that's what they mean by discharging himself. But he did not want out — and they were unhappy after we brought him back."

"Even if there was no strike, why could he not stay in when he said he feared killing himself or others?" he said.

Health Minister Bob McClelland said Wednesday the Grant suicide is a tragic case but it is difficult if not impossible to tie the incident to the strike at the hospital.

McClelland said the boy was a voluntary patient at the psychiatric hospital who had discharged himself twice before and left "on his own accord" before he killed himself.

He said that was a difficult time for the hospital with the strike pending but he has examined the situation and finds it impossible to connect the incident with the strike which began at Jubilee May 11.

At the hospital today, Dr. A. C. Pickles, executive director, would only say that the Grants have been through "a dreadful experience" and if any further inquiry is necessary they can be assured of co-operation from the hospital.

A funeral service for the Grant boy was held Wednesday but his mother was unable to attend, having been admitted to hospital earlier suffering exhaustion.

Fred McWilliams, a registered psychiatric nurse who worked briefly at EMI two years ago, contacted the Times following the Grant story to comment.

McWilliams, who trained three years in Great Britain and has worked in Australia, as well as at Essondale and Woodlands on the B.C. mainland, said there are too many registered nurses with only minimal psyciatric training working in EMI.

"The RNs can't handle the situation," he said. "The only function the male psychiatric nurses can perform is muscle.

"At Jubilee nurses get three months psych training, while it's a two-year program for psychiatric nursing."

McWilliams said that B.C. is far behind the U.K. and Australia.

"You might as well send someone to a motel for all the treatment they can give," he said.

Cuban Offer

TOKYO (Reuter) — Cuban deputy premier Carlos Rodriguez said today his country is ready to open talks with the United States on normalization of relations if the U.S. lifts its economic blockade against Cuba.

Hospitals Ordered Back

Continued from Page 1

ment officials immediately.

Williams said he will urge both sides to return immediately to collective bargaining and said he would make available a special mediator during the cooling-off period.

However, if either side resists the use of a special mediator, Williams said he is prepared to go to cabinet again next week to make further recommendations for methods to solve the dispute.

He did not elaborate.

The Labor Relations Board ruled Wednesday that five beds at Eric Martin Institute for care of children with acute emotional problems are essential, must be staffed and put back in service.

The child psychiatrist in charge of the program at the children's unit said the need is "desperate."

All 10 beds in the children's unit had been shut down by the Hospital Employees Union strike which began locally nine days ago.

Royal Jubilee Hospital, which administers EMI, appealed to the board at a hearing in Vancouver earlier Wednesday, asking that all 10 beds be deemed "essential" and ordered back into service.

The board advised later in the day that it was classifying half the unit as an essential service. About four members of the HEU will have to return to work to staff the unit.

Dr. Phillip Ney, psychiatrist who leads the children's unit, said there is a waiting list of 43 children scheduled for care there.

"Out of that, 21 of them are desperately ill," he said.

The unit treats children with emotional troubles from infancy to age 15.

Ney noted that in all the province there are only 18 beds for such patients, 10 at EMI and eight at Vancouver General Hospital. The eight beds at Vancouver General have also been put out of service by the strike.

In Victoria, HEU members at Gorge Road Hospital voted Wednesday 82.1 per cent in favor of strike action and successful strike votes have also been held at Nanaimo Regional Hospital and Cowichan District General Hospital in Duncan.

Oil Exploration Aim

OTTAWA (CP)— The government outlined new measures Wednesday it hopes will increase exploration for oil and natural gas in the North and offshore as well as boost Canadian participation.

The proposed regulations, six years in the making, will be introduced in legislation this fall and will govern all aspects of petroleum activities on federal lands.

They will:

—Allow government to require a minimum 25 per cent Canadian participation as a condition of allowing a well to go into production.

—Change existing royalty system to a profit-sharing program with industry.

—Provide special advantages for Petro-Canada, the government-owned oil company, in northern exploration.

—Give Ottawa power to order a company to start drilling in a promising area or step aside and to start production from an existing reserve.

Energy Minister Alastair Gillespie said, in outlining the proposals in the Commons, he felt the measures will meet his objective of doubling northern exploration in the next three years.

Reaction from the opposition parties was mixed, with New Democrat T. C. Douglas saying he felt the regulations will get the companies working harder on their properties.

James Gillies, energy critic for the Progressive Conservatives, disagreed, saying it will transfer decision-making from the companies to the federal civil service.

The changes would not increase either oil production or efficiency in the industry.

the weather

Showers fell across the southern B.C. Interior overnight. Elsewhere cloud cover was variable with nearly clear skies in some locations. Showers and possible thundershowers will persist in the southeastern Interior today as a disturbance moves slowly eastward.

A Pacific weather system brought showers to the north coast this morning. The showers will spread southward along the coast and into the central Interior today as the disturbance weakens and moves inland. Showers will continue along the coast on Friday. The Interior will have cloudy periods isolated showers. The present temperature pattern will persist.

ENVIRONMENT CANADA WEATHER OFFICE
10 A.M. FORECASTS
Valid Until Midnight Friday

Greater Victoria: Today sunny becoming cloudy with a few showers this afternoon. Windy at times. Friday, cloudy with sunny periods. Isolated showers. Highs both days 14 to 16. Lows tonight 5 to 7.

North and West Vancouver Island: Today, cloudy with a few showers. Friday, mainly cloudy with showers. Highs both days 12 to 15. Lows tonight 2 to 4.

Greater Vancouver, Lower Mainland, East Vancouver Island: Today, mostly sunny becoming cloudy with a few showers this afternoon. Friday, cloudy with sunny periods. Isolated showers. Highs both days 15 to 17. Lows tonight 5 to 7.

TEMPERATURES

	Yesterday Max.	Min.	Precip.
Victoria	15	7	—
Normal	17	9	—

	One Year Ago		
Victoria	13	5	—

Across Canada

Prince Rupert	11	6	—
Pr. George	14	2	—
Terrace	15	2	—
Port Hardy	12	4	—
Tofino	15	5	—
Comox	19	10	—
Vancouver	16	5	—
Kamloops	21	10	—
Cranbrook	21	6	2.5
Puntzi Mt.	17	— 4	—
Fort Nelson	12	— 1	—
Peace River	14	1	—
Edmonton	14	4	Trace
Jasper	17	4	—
Banff	17	5	2.8
Calgary	17	6	2.0
Lethbridge	19	9	—
Med. Hat	21	12	1.5
Pr. Albert	17	1	—
N. Battleford	14	3	—
Saskatoon	18	2	—
Regina	19	8	—
Moose Jaw	19	3	—
Swift Current	18	5	—
Yorkton	19	4	—
Thompson	16	1	Trace
Winnipeg	23	5	—
Brandon	21	3	—
The Pas	15	3	—
Thunder Bay	14	0	0.8
Kenora	25	7	—
Toronto	11	7	0.3
Ottawa	9	5	27.9
Montreal	8	4	23.6
Quebec	17	6	11.4
Halifax	13	4	1.5
Ch'lottetown	23	10	0.5
Fredericton	22	4	4.3
St. John's	18	2	Trace
Whitehorse	11	1	—
Yellowknife	10	6	—
Inuvik	9	— 9	—
Churchill	8	— 2	—

United States

Seattle	16	8	—
Spokane	24	6	4.1
Portland	13	8	6.6
S. Francisco	16	8	—
Los Angeles	21	14	—
Honolulu	29	22	—
Las Vegas	34	20	—
Phoenix	32	23	—
Chicago	23	16	—
New York	11	6	0.7
Miami	29	26	—

World Temperatures: Amsterdam 16, 12; Athens 29, 20; Bangkok 30, 25; Beirut 25, 19 Berlin 18, 10; Brussels 19, 9; Buenos Aires 19, 5; Copenhagen 20, 9; Frankfurt 27, 12; Geneva 16, 8; Helsinki 18, 8; Hong Kong 31, 26; Johannesburg 19, 7; Kiev 18, 9; Lisbon 25, 10; London 15, 8; Madrid 25, 11; Moscow 13, 8; Paris 18, 10; Rio 28, 17; Rome 22, 14; Sao Paulo 28, 16; Seoul 22, 15; Singapore 32, 24; Stockholm 21, 9; Taipei 31, 23; Tehran 30, 19; Tel Aviv 23, 17; Tokyo 20, 13.

City's Weather Record

Sunshine, May	164.5 hrs.
Last May	159.4 hrs.
Normal (30 years)	165.6 hrs.
Sunshine, 1976	691.2 hrs.
Last year	672.2 hrs.
Normal (30 years)	688.8 hrs.
Precipitation, May	21.0 mm.
Last May	20.3 mm.
Normal (30 years)	11.8 mm.
Precipitation, 1976	362.4 mm.
Last year	288.8 mm.
Normal (30 years)	280.1, mm.

Sunrise, Sunset Friday

TIDES AT VICTORIA HARBOR
(Tides listed are Pacific Standard Time)

	Time	Ht. Ft.	Time	Ht. Ft.	Time	Ht. Ft.	Time	Ht. Ft.
20	03.30	6.4	07.30	6.1	13.55	3.2	22.20	8.0
21	05.45	5.5	07.45	5.6	14.35	4.1	22.45	7.9
22	06.10	4.9	10.50	5.4	15.10	4.9	22.50	8.0
23	06.25	4.2	12.30	5.6	17.00	5.7	23.10	8.0
24	06.45	3.6	13.30	6.1	18.30	6.5	23.20	8.1

TIDES AT SOOKE

	Time	Ht. Ft.	Time	Ht. Ft.	Time	Ht. Ft.	Time	Ht. Ft.
20	01.25	6.5	05.00	7.0	13.05	3.2	21.00	8.0
21	03.10	6.0	06.40	6.3	13.45	3.9	21.20	8.2
22	04.25	5.3	08.15	5.8	14.20	4.6	21.50	8.4
23	05.15	4.5	10.20	5.7	15.00	5.2	22.25	8.5
24	05.45	3.8	12.20	6.0	15.40	5.8	22.45	8.7

TIDES AT FULFORD HARBOUR

	Time	Ht. Ft.	Time	Ht. Ft.	Time	Ht. Ft.	Time	Ht. Ft.
20	05.40	6.7	09.05	7.3	15.40	3.9	23.25	10.5
21	06.35	5.9	11.00	6.9	16.25	5.0		
22	00.05	10.3	07.20	5.1	13.00	7.1	17.20	6.0
23	00.35	10.0	08.00	4.5	14.35	7.7	18.35	6.9
24	00.50	9.9	08.20	3.9	15.40	8.4	19.40	7.6

SEIKO QUARTZ.
CHANGING THE WORLD'S STANDARD OF ACCURACY.

One watchmaker in particular can give you a watch that combines elegance with renowned quartz accuracy: Seiko. Seiko sold the first quartz watch, and now offers one of the world's largest selections. Come in soon and choose your favorite from our Seiko Quartz collection.

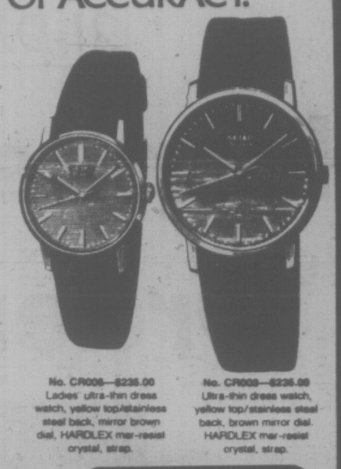

SEIKO

No. CR005—$235.00 Ladies' ultra-thin dress watch, yellow top/stainless steel back, mirror brown dial, HARDLEX mar-resist crystal, strap.

No. CR009—$235.00 Ultra-thin dress watch, yellow top/stainless steel back, brown mirror dial, HARDLEX mar-resist crystal, strap.

Mayfair Shopping Centre Phone 385-2744
1209 Douglas Street Phone 385-1911
VANCOUVER VICTORIA CHILLIWACK KAMLOOPS KELOWNA VERNON
Fifteen beautiful stores throughout B.C.
Grassie Fairbanks
Celebrating our 50th year 1926 1976

Dance of the Vested Suits.

AT BUS STOP FOR GRADUATION

Let's do it, by Gershwin. *Let's face the Music* and dance yourself into a slick new three-piece vested suit. For a BUS STOP price that's a song in your heart. *Some enchanted evening*, this suit will set Fred Astaire dancing on a '31 Packard. It's the Great Gab ensemble in blue, tan, rust, mint or silver gray. *Night and day*, Big Apple to Bump, it's a suit to swing. For Grad or anytime. Add a carnation to the roll lapel and everything's Suzie Q for you.

From $135

Summertime and the livin' is easy. You in your off-white Panama hat. Does your new suit justice for just $16 bills. $130 and you'll be *Puttin' on the Ritz* in our casual new 3 piece linen look suit. Mint, tan, chocolate and blue summer shades that sing snappy days are here again. *Flyin' to Rio* or struttin' your stuff, this vested number says, *Your the Top*.

$130

BUS STOP has a shirt story that sings like Over the Rainbow. There's nylon prints to woven checks to artsy abstracts. Even our plain shades are colorful. You're lookin' Terrific in these shirts with your new BUS STOP suit. And you'll sing when you see the price.

$10

BUS STOP 1316 DOUGLAS ST.

5-20

OLYMPIC STAIN

Buy 4 Gallons at Regular Price and get 1 gallon at no extra charge

1 FOR 4 SALE

Got a stain problem?
Olympic Stains factory representative will be at Lumberworld
Sat., May 22
10 A.M. Till 4:00 P.M.

ACT NOW—'TIL MAY 22 ONLY

LUMBERWORLD PHONE 479-7151
CHARGEX
3955 QUADRA — 1 BLOCK SOUTH OF McKENZIE — OPEN THURS. & FRIDAY 'TIL 8 P.M.
3-20

TORONTO MARKET TRADING

In addition to Canadian Press stock reports, bond and mutual fund prices, market quotations also are supplied by the following firms or agencies: Investment Dealers' Association of Canada, Richardson Securities, Royal Bank of Canada, Pemberton Securities, A. E. Ames & Co., Annett Mackay Ltd., Bongard Leslie & Co. Ltd., and Vancouver Stock Exchange.

TORONTO 1:40 P.M. STOCKS
Distributed by CP
Toronto Stock Exchange—May 20

Quotations in cents unless marked $. z—Odd lot, xd—Ex-dividend, xr—Ex-rights, xw—Ex-warrants: Net change is from previous board-lot closing sale.

Stock	Sales	High	Low	1:40 p.m. Ch'ge
A and B				
Abby Glen	5633	56¾	6⅛	6¼ + ⅛
Aby Gln w	1200	129	125	125
Abitibi	4055	$12⅛	12⅛	12⅛
Abitbi 10	200	$50¼	50¼	50¼ + ⅛
Acklands	700	$13⅜	13½	13½ — ⅛
Acme ggas	4000	8	8	8 — ½
Afton Min	300	5⅝	6½	6⅝
Agnico E	5500	410	405	410
Albany	2000	33	33	33
Alt East G	2200	$12⅜	12¼	12⅜ + ⅛
Alt Energy	11290	9¾	9	9¼ + ⅜
Alta Gas A	6350	$12⅜	12⅛	12½
Alta G F	3600	$26	25¾	25¾ — ¼
Alcan	7816	$29	28¾	28¾ — ⅛
Algo Cent	10	$12¾	12¾	12¾
Algoma St	462	$28⅛	28⅛	28⅛ + ⅛
Allarco Dv	200	$11½	11½	11½
Alminex	1555	$5⅞	5¾	5¾ — ⅛
Almin 4½ p	z100	$35	35	35
Am Bonza	4700	360	350	355 —10
Am Eagle	10500	57	51	56 + 7
Am Leduc	20000	7½	7½	7½ + ½
Andres W	400	$9⅛	9⅛	9⅛
Ang CT 265	100	$28	28	28 + 1
Ang U Dev	500	91	91	91 — 3
Anthes B p	z30	$60	60	60
Aquitaine	305	$22	22	22 — ½
Arbor C	z125	61	61	61 3
Argosy	2000	13	13	13 — 1
Args 260 p	z50	$27¾	27¾	27¾
Argus C pr	200	$15¾	15¾	15¾ + ¾
Asamera	8600	$13¾	13⅜	13½ — ⅛
Asbestos	7130	$30	29⅞	30
Ashland C	1500	$11⅜	11¼	11¼
Asoc Porc	1000	58	58	58 — 2
Atco A	1350	$16¼	16	16 — ¼
Ato Hard A	20	$14	14	14
BC Sugar A	425	$21½	21½	21½
BP Can	1508	$10⅛	10⅛	10⅛ + ⅛
Bad Boy	z50	325	325	325
Banister C	9820	$11⅛	10½	10⅝ — ⅜
Bank BC	195	$19¾	19¾	19¾ — ¼
Bank Mtl	9843	$15⅝	15⅛	15¼
Bk Mtl r	257760	18½	15	18 + 3
Bank N S	14816	$41¼	40¾	41¼ + ½
Bankeno	1000	205	205	205
B Cdn Nat	510	$15⅜	15⅛	15⅜ — ⅛
Becker B p	100	$6½	6½	6½ — ⅛
Bell Canad	8787	$47⅞	47⅜	47¾ + ⅛
Bell A pr	194	$47½	47½	47½ + ¼
Bell B pr	325	$48	47¾	47¾ + ⅜
Bell C pr	z50	$25½	25½	25½
Bell D pr	310	$50	49½	50 + ⅜
Bell 2.28	1700	$27	27	27 + ⅛
Bell Can W	12300	435	430	430 + 5
Beth Cop A	200	$13¾	13¾	13¾
Bl Hawk	1000	23½	23⅜	23½ —2½
Black P A	100	380	380	380 + 5
Blakwod A	200	57	7	7 + ⅛
Block Bros	600	405	405	405 + 5
Border C	400	216	210	210 — 6
Bovis Cor	z225	91	82	91
Bow Valy	7250	$26½	25¼	26 — ¾
Bowater	z60	370	370	370
Bralor Res	6450	365	355	355 — 5
Bramalea	1075	$6⅛	6	6 — ⅛
Brameda	1392	192	190	190 — 2
Brascan A	4070	$11½	11⅜	11⅜
Bridger	6450	$6⅜	6⅜	6¾ + ⅛
Bright A	1200	57⅜	7½	7⅜ + ⅛
Brinco	100	365	365	365 —10
BC Phone	900	$12⅜	12⅜	12⅜ — ⅛
BCPh 6.80	265	$18	17½	18 ' + ½
BCP 7.04 p	800	$18	18	18
BCP 10.16 p	200	$26½	26½	26½
Brunswk	3300	5½	5	5
Budd Auto	400	55⅞	5¾	5¾
Bulora Cor	z400	23	23	23
Burns Fds	5382	$11⅛	11⅜	11⅜ + ¼
C				
CC Yachts	4100	400	350	400 +50
CAE A	1000	$11⅛	11⅛	11⅛ + ⅛
CFCN	100	$8¾	8¾	8¾
Cad Fry	6428	$11⅛	11¼	11⅛ + ⅜
Cad Fry A	z20	$16½	16½	16½
Cal Pow A	2218	$31¼	31	31
Cal P 4 p	z67	543	42¼	43
Cal P 4½ p	z18	$46¾	46¾	46¾
Cal P 10 p	125	$103	103	103
Cal P 9.75	30	$101½	101½	101½ + 1
Calvert	4000	20½	20½	20½ —1½
Cam Mine	15000	46	46	46 — ½
Camflo	2000	$8½	8½	8½ — ⅛
C Chib A	300	425	425	425
Campau A	800	480	470	475 —15
Campau 7p	300	$7¾	7¾	7¾
Can Cem L	110	$10⅜	10⅜	10⅜ + ⅛
C Cem L p	137	$14	14	14 + ¼
CDC pr B	z25	$98¾	98	98¾
Can Malt A	200	$20½	20¼	20¼ — ⅛
C Nor West	8300	$8⅜	8¼	8⅜
C Norwst r	76546	27	24	25 —2½
C Pakrs C	700	$22¾	22¾	22¾ — ⅛
Can Perm	10600	$18¾	18½	18⅝ + ¼
CS Pete	3700	315	310	315
C Tung	14950	410	385	410 +25
C Cablesy	100	$18	18	318
Cdn Cel	500	$7	6⅞	7
C Curtis	2700	50	50	50
C Ex Gas	6600	405	395	395 —10
C Hidrogas	50	0	100	100
C Homestd	7000	$7¼	7⅛	7⅛
C Hydro	14470	$9½	9¼	9¼ — ⅛
Cl Bk Com	12484	$28⅞	28⅛	28⅞ + ⅛
CIL	265	$24	24	24 — ¼
CIL pr	z50	$37½	37½	37½
Cl Powr A	1400	$14¾	14¾	14¾
C Lencour	8200	16	16	16 + 1
CLI Pete	500	16	16	16
C Malart	1000	40½	40½	40½ — ½
C Manoir	100	$5⅝	5⅝	5⅝
C Marconi	2200	$5⅝	5⅜	5⅜
C Merrill	12100	$9½	9	9¼ + ¾
CNat R	5500	55	490	490 +15
Cn Occidental	1600	$12¾	12½	12¾ + ⅛
CP Inve	4050	$22	21⅞	21⅞ — ⅛
CP Inve pr	100	$43¾	43¾	43¾ — ¼
CP Ltd	12522	$17¾	17⅜	17¾ + ⅛
CPL A p	100	$8⅜	8⅜	8⅜ — ⅛
C Reserve	1700	440	435	435 —10
Cdn Sup O	z25	$45½	45⅛	45⅛
Cdn Tire A	2681	$50⅜	50	50
C Utilties	600	$12	12	12
C Util 4¼ p	z3	$42	42	42
CU 10¼	390	$26½	26⅜	26½ + ⅛
C Util w	1300	360	350	350 —10
CWN G 4 pr	565	$8½	8¼	8½ + ⅛
Canron	1550	$23½	23	23⅜ + ⅛
Capit Div	z600	31	31	31
Carl OK	5650	345	340	345 + 5
Carl A p	100	$21⅛	21⅛	21⅛ + ⅛
Carma A	100	$11¼	11¼	11¼ — ⅛
Cassier	291	57	7	7 + ⅛
Celanese	2240	$5⅝	5⅝	5⅝
Celanes 1 p	z50	99¼	9¼	9¼
Charter Oil	z50	390	390	390
Chieftan D	4910	$13⅜	11⅛	11⅛
Chimo	5100	99	99	99 + 4
Chromaco	125	230	230	230 —10
Chrysler	3889	$18¾	18⅝	18¾
Cialbojne	500	215	215	215
Coldstm	1082	57	57	57
Coles Book	1300	$7¾	7½	7¾
Cominco	6421	$39½	39⅛	39¼ + ⅛
Com Cap	125	305	305	305 — 5
C Holiday I	1050	285	285	285
Coniagas	1000	55	55	55 — 2
Con Bath A	800	$37½	37	37 — ½
C Bath 68 w	100	17	17	17 — ⅛
Con Fardy	1062	400	400	400 —15
C Durham	1000	57	56	57 — 1
C Marben	2000	60	60	60 — 1
C Morisn	2000	167	165	165
Cons Prof	1322	23½	23½	23½ + 1
C Rambler	z30	160	160	160
C Rexspar	6400	140	138	140 + 2
Con Textile	600	220	210	210 —10
Con Distrb	2050	460	450	460 + 5
Cons Gas	10415	$12⅞	12⅝	12¾ + ⅛
Con Gas B	z15	$55½	55½	55½
Con Gas D	1000	$21½	21½	21½
Control F	300	290	290	290 + 9
Copeland	200	180	180	180 — 5
Cornat Ind	z50	420	405	405
Coseka R	11600	390	380	385 — 5
Costain R	700	$10¼	10	10⅛ + ⅜
Coseka R w	500	325	325	325
Craigmt	400	$6⅛	6⅛	6⅛
Crain R L	159	$10½	10½	10½
Crestbrk	1000	$5¼	5	5¼ + ⅛
Crwn Life	100	$48¼	48¼	48¼ — ¼
C Zellrba A	z35	$18⅝	18⅝	18⅝
Crow Nest	100	535	35	35 — ½
Crush Intl	300	$8⅞	8⅞	8⅞ + ⅛
Cuvier M	3500	98	97	98 — 2
Cyprus	710	$11⅛	11	11 — ⅛
D to G				
Daon Dev	750	$7¾	7⅜	7⅜ + ⅛
Daon A	6000	$6⅜	6½	6½ — ¼
Datline	100	380	380	380 —10
Decca R	34760	$8¾	7⅝	8⅛ + ¾
D Eldona	5000	46	46	46
Delhi Pac	18000	15	14	14
Denison	1154	$60⅜	59¾	60 — ⅛
Dicknsn	2300	480	460	460 —20
Dist Tr A	100	405	405	405
Domen I	900	$5¼	5⅛	5⅛
Dome	300	$40½	340	40 — 1
Dome Pete	2830	$41½	41¼	41½ + ¼
D Bridge	300	$37½	37½	37½
D Citrs A	100	$6⅛	6⅛	6⅛
Dofasco A	1550	$29¾	29⅜	29¾ + ⅜
Dofasco p	z20	$52½	52½	52½
Dom Store	705	$15½	15	15½ + ⅛
D Textile A	2100	$8¾	8⅜	8¾ + ⅛
Domtar	1945	$24⅛	24⅛	24⅛
Dover Ind	100	$32¼	32¼	32¼ +2¼
Dunde Pal	1000	32	32	32 + 1
Du Pont	1000	$17⅞	17⅞	17⅞ — ⅛
Dylex L A	1400	$6⅞	6⅞	6⅞
E-L Fin	200	$6½	6½	6½
East Mal	200	200	200	200 — 5
East Sul A	110	153	153	153 — 2
Estn Prov	100	315	315	315 +15
Ego Mines	2000	60	56	60 + 3
Electro A	z50	405	405	405
Elks Stors	100	$9⅝	9¾	9¾ — ⅛
Emco	600	$8¼	8⅛	8⅛ — ⅛
Exquisite	100	250	250	250
Falcon C	3000	$8¼	8⅛	8⅛
Falcon	528	$40¼	40½	40½ + ⅛
Fed Ind A	900	$5½	5¼	5½ + ¼
Fed Pion	z50	$27⅞	27⅞	27⅞
Fields S	340	$10	10	10
Finning T	500	$14⅛	14¼	14¼
F City Fin	4000	$8	8	8 — ⅛
F City F wt	900	270	270	270
F Mar	2000	50	50	50
Foodcrp Lt	342	315	315	315 + 5
Foodex S	7602	56	5⅞	6 + ⅛
F Seasons	340	350	350	350 + 5
F Season w	280	125	125	125 +15
Francana	2050	99½	9⅜	9⅜
Frobex	z31	4	4	4
GFH Steel	200	$5¼	5¼	5¼ + ⅛
GSW Cl A	200	$7	7	7 + ⅛
Gaz 5½ p	150	$53	53	53 +1½
GAMC	398	$69¾	69⅛	69⅛ + ⅛
Genstar L	1650	$23	22⅜	22⅞ + ⅛
Gnstar L w	320	$9¼	9	9¼
Gnt Mesct	1900	135	133	133 — 1
Giant Yk	118	$6½	6½	6½
Gibraltar	250	$7½	7⅜	7½ + ⅛
Glendale	900	158	158	158 + 8
Goldund M	6000	26	26	26
Goldcrag	1000	55	55	55
Goodyear	z25	$12⅜	12⅜	12⅜ — ⅛
Gr Atlantic	1000	25	25	25
G L Nickl	500	75	75	75
GL Paper	150	$30¼	30¼	30¼ — ⅜
GL Powlr	z50	$15	15	15
GNGas A p	100	$15½	15½	15½
Gt West S	3700	400	400	400
G West wt	300	155	155	155 + 5
Greyhnd	z50	$17⅜	17⅜	17⅜
Guar Trst	220	56¼	61⅜	61⅜ + ⅛
Gulf Can	424	$32¼	32¼	32¼ — ¼
H to L				
Halifax D	200	220	220	220 + 5
Hambro C	300	290	290	290 — 1
Hardee	1000	97	96	96 — 2
Hard Crp C	275	465	465	465
Harlequin	8000	58⅞	8⅞	8⅞ + ⅛
Harris J S	200	460	460	460 + 5
H Wood	500	140	140	140 + 5
Hawker S	3000	56⅞	6½	6½
Hayes D A	638	56⅜	6½	6⅝ + ⅛
Hedwey C	1200	370	370	370
Home A	325	$33	32¾	33 + ⅛
Howdn DH	z10	$8¾	8¾	8¾
Hud Bay A	259	$20¼	20¼	20¼
H Bay Co	1760	$20⅜	20½	20½ — ⅛
HB Oil Gas	z70	$38⅜	38⅛	38⅛
Husky Oil	4505	$21⅛	21⅛	21⅛ — ⅛
Husky E w	z15	56	6	6
Hydra Ex	2140	25	25	25
IAC	850	$18⅝	18½	18⅝ + ⅛
ITL Ind	2000	110	110	110 — 5
IU Intl	2115	$10⅜	10⅛	10⅜
IWC Com	500	175	175	175
Imasco A	465	$26½	26½	26½ + ½
Imp Life	180	$70½	70½	70½ + ½
Imp Oil A	16649	$25⅜	25⅛	25¼
INCO A	14741	$34⅛	33¾	34⅛ — ⅜
INCO B	z50	$34	34	34
Inglis	z50	$14½	14½	14½
Inland Gas	636	$9½	9½	9½ + ⅛
Inter-City	13500	495	485	495 + 5
Inter C A p	200	$12¾	12¾	12¾ — ⅛
Inter C B w	1800	270	270	270 + 5
Int Div	50	160	160	160
IBM	131	$247¾	247¾	247¾
I Mogul A	200	$10½	10⅜	10½ + ⅛
Interpool	500	$10½	310⅜	10⅜ — ⅛
Int Pipe A	8367	$14⅜	14½	14½
Int Pipe w	6000	42	39	39 — 6
Ipsco	500	$14¼	14¼	14¼
Inv Grp A	1700	$7⅜	7¼	7⅜
Inv Grp S p	600	$14	13¾	14 — ⅛
Iron Bay T	100	$5⅛	5⅛	5⅛
ISO	180	126	126	126 — 1
Jannock	500	$6⅝	6⅜	6⅜
Jannock B	100	$11¼	11⅜	11¼ + ¼
Jannock D	200	$6⅞	6⅞	6⅞ + ⅛
Janoc 6 p	z22	$60	60	60
Jelex	13000	13	12½	13 + 1
Joliet	4000	14½	14½	14½
Kaiser Rg	4575	$14½	14	14 — ⅛
Kaiser wt	175	$11⅛	11⅛	11⅛
Kam Kotia	2300	62	62	62 + 2
Kaps Tran	5000	180	175	175 — 4
Keeprite B	3750	$9¼	9⅛	9⅛ + ⅛
Kenting	150	$15⅜	15⅜	15⅜ — ½
Kerr A A	38853	$12¾	12⅜	12⅜ + ¼
Koffler A	2450	$5⅛	5	5 — ⅛
Labatt A	1500	$17¼	17⅛	17⅛ + ⅛
Labatt A p	z25	$17	17	17
Lacana	1860	370	370	370 + 5
Laidlaw B p	500	$5⅜	5⅜	5⅜
LOnt Cem	700	390	390	390
L Shore	z12	195	195	195
Lakehead	8000	42	40	40 — 3
Laurasia	11500	59	58	59
Lau Fin	200	36½	6⅜	6⅜ — ⅛
Lau P 1.25	200	$14	14	14
Leigh Inst	700	211	211	211 — 4
Levy	z25	$12¾	12¾	12¾
Lincoln Tr	200	$21	21	21 + ⅛
Linc T w	z25	265	265	265
Lob Co A	z84	435	435	435
Lob Co B	250	460	445	460 +15
Lob Co pr	z115	$22½	22⅛	22½
Lob Ltd Ap	z78	$13⅜	13⅜	13⅜
Lob Ltd Bp	100	$15	15	15 + ¼
Lochiel	6800	122	120	120 — 3
Loeb M	1000	295	295	295
Lost River	1900	260	260	260
Lytton M	2000	52	52	52 — 2
M to O				
MDS Helth	100	225	225	225 + 5
MEPC	2800	56½	6¼	6½ + ⅛
MEPC w	1800	64	63	64 + 4
McLaghlin	350	$8½	8½	8½ + ⅛
Melton R E	4300	490	490	490
Melton A w	400	285	285	285
Mentor	500	173	173	173 + 2
Mercantil	586	$16¾	16¼	16¾ — ⅛
Meriend E	2200	335	330	335 + 5
Met Stor A	z75	$15½	15¼	15½
Minri Res	2400	169	165	169 + 4
Molson A	2080	$18¼	18⅛	18¼ — ⅛
Molson B	z69	$17	17	17
Moneco A	400	$17⅜	17⅜	17⅜ + ⅛
Moore	12796	$45¼	44¼	44⅝ — ⅛
Multi-Mi	3000	45½	45	45 — ½
Multi Acc	z50	275	275	275
Murphy	1590	$5⅝	5¾	5⅞ + ⅛
N B Cook	1215	$5⅛	5⅛	5⅛ — ⅛
NBU Mine	1500	250	250	250 — 5
NaChrs I	1100	490	485	490 + 5
Nabrs Dig	30	$28¼	28¼	28¼
Nat Pete	z200	24	24	24
Nat Trust	700	$15¼	14⅜	15¼ + ⅛
Neonex	2200	180	176	180 + 4
NB Tel	882	$14⅞	14½	14⅞ + ⅛
N Kelore	2000	13	13	13
N Provid D	700	20	20	20
Newconx	400	415	410	415 +15
Nfld LP A	310	$11¾	11⅛	11⅛
Nfld Te 975	200	$20½	20½	20½ + ⅛
Newnor	1000	8	8	8 — 1
Nick Rim	5000	9½	9½	9½
Noranda A	7219	$37¾	37½	37½ + ⅛
Norcen	5922	$13½	13⅜	13⅜ — ⅛
Norcen B	550	$23⅜	23½	23⅜ — ⅛
Norcn 150	500	$23¼	23¼	23¼ — ⅛
Norcen w	z25	245	245	245
NC Oils	1500	$7¼	7⅛	7¼ + ⅛
N Canada	1000	31	31	31 — 1
Nor Tel	1506	$38⅜	39½	38⅜ + ¼
NTecm B w	2450	$18	17⅜	18
Northgat	900	3435	435	435 — 5
NS Savngs	z25	$12½	12½	12½
Nowsco W	3350	$19½	18¾	18¾ — ¼
Nu-Wst A	1000	$18	17¾	18
Nufort Res	2500	30	30	30
Numac	8550	$11¼	11	11¼ + ½
OPI Ltd	200	375	375	375
OSF Ind	2000	345	340	340 — 5
Oakwood P	5300	152	150	152 + 2
Obrien	3500	98	96	97 — 3
Ocelot Ind	11650	$15¼	15	15¼ + ⅛
Okanagan	100	$6⅜	6⅜	6⅜
Ontario Tr	700	$8⅞	8⅛	8⅛ — ⅛
Orchan A	1100	285	281	285
Oshawa A	700	485	485	485
P to S				
Pac Coper	2000	116	115	115 — 1
Pac Pete	1212	$32½	32⅜	32⅜
Page Pet	400	190	190	190
Paloma P	192	203	203	203
Parmour A	2660	283	280	283 — 2
Pan Centr	200	109	109	109 + 4
Pan Ocean	407	$15⅞	15⅞	15⅞ — ⅛
PanCan P	3050	$24½	24⅜	24⅜ — g2
Patino N V	z20	$12⅞	12⅞	12⅞
Paulin A	2000	265	265	265
Pepriant	2633	$5⅛	5⅛	5⅛
P Dept S	100	295	295	295 — 5
P Jewl A	18532	$5¼	5½	5¼ — ⅛
Petrofina	250	$18½	18½	18½ — ⅜
Petrol	700	155	155	155
Peyto Oils	14600	475	455	475 +20
Phillips Cb	100	$10½	310½	10½ + ⅛
Pine Point	975	$33¼	33⅛	33⅜ — ⅜
Pitts C	800	495	490	495 + 5
Placer	2051	$24	24	24 + ⅛
Plysr 840	200	$24¼	24¼	24¼ + ⅛
Pop Shops	7805	485	465	480 +20
Pow Corp	930	$9¾	9¼	9¼ — ⅛
Pow Crp pr	z15	$28½	28½	28½V
Pow C 5 pr	z50	$9⅝	9⅝	9⅝
Prairie Oil	1000	55¾	5¾	5¾ + ⅛
Precamb	4000	55	52	55 + 1
Pre Cable	800	9	9	9
Preston	900	$15¾	15⅛	15⅛ — ⅛
Price Co	250	$15¼	15¼	15¼ — ⅛
Prov B Can	584	$13⅜	13⅜	13⅜
Que Sturg	2000	106	102	102 — 4
Que Tel	10	$16⅛	16⅛	16⅛ — ⅛
Ram	8100	435	425	430 + 5
Ranger	1560	317	317	317 + ⅛
Rank Org	200	295	295	295 + 5
Realty A	100	305	305	305 + 5
Redpath A	150	$25⅝	25⅜	25⅜ + ⅛
Redstone	8800	86	84	86 — 2
Reed Pap A	950	$11¾	11¾	11¾ + ⅛
Reitmn Cstr A	4300	56½	6	6 — ⅛
Reichhold	275	$24¼	24¼	24¼
Reid Dom p	280	41	41	41
Reitman A	200	$12⅞	12⅝	12⅞ + ⅛
Repub Res	23500	125	123	125 + 1
Res Servic	400	230	230	230 — 5
Revelstk	z15	$11¾	11⅜	11⅜
Revnu Prp	5480	75	75	75 — 2
Rio Algom	1807	$33	32⅝	32½ — ⅛
Rio S80 pr	z70	$60	60	60
Romans	z50	$16⅛	16⅛	16⅛
Ronyx Cor	z300	75	70	70
Rothman	125	$17	17	17
Rothm A p	z50	$69	69	69
Rothm 2p	1135	$16	16	16 + ⅛
Royal Bnk	6032	$29⅝	29⅛	29⅝ — ⅛
Royal Tr A	z20	$23½	23½	23½
Ryanor	5000	5½	5	5½ —1½
Schneid	100	$11	11	11
Scot Lasal	1800	300	295	300 +10
Scot York	400	217	217	217 — 1
Scotts	24000	98	8	8 + ½
Seagram	3298	$26	25⅝	25⅞ + ⅛
Shell Can	9641	$17⅞	17	17¼ + ⅛
Sherritt A	4045	$7¼	7	7¼ + ⅛
Siebens	8100	$15⅜	14⅞	14⅞ — ⅛
Silvmg	6000	26	25½	26 + ½
Silverwd A	5008	$10½	10⅜	10⅜ + ⅛
Silverwd B	100	$10½	10½	10½
Simpsons	7832	$6⅜	6½	6½ — ⅛
Simpson S	1460	$10⅜	10¼	10¼ + ¼
Sklar M	8000	197	192	197 + 4
Skye Res	1800	335	335	335 + 5
Skyline H	200	310	310	310 +10
Slater Stl	200	$8⅞	8⅛	8⅛ + ⅛
Slater B pr	z50	$13¼	11⅞	11⅞
Southrn A	350	$25	25	25
Spar Aero	1200	253	250	253 + 2
Spooner	400e0	26	26	26 — 1
St Brodcst	z60	$8⅜	7⅞	8⅛
Stelco A	5087	$30⅞	30g6	30⅞
Steep R	4100	200	195	195 —12
Steinbg A	100	$17	17	17
Strathrn A	1250	101	100	101 + 1
Sud Cont	1000	22	22	22 — 1
Sullvan A	340	150	150	150
Sunbrst E	1000	10½	10½	10½ + ½
Sundale O	35375	$15⅞	15⅝	15⅞ + ⅛
T to Z				
Teck Cor A	368	405	405	405 — 5
Teck Cor B	z10	300	300	300
Tele Cap A	100	$6½	6½	6½ + ½
Teledyne	500	$5⅝	5½	5½ — ¼
Tex-Sol	500	13	13	13
Tex Can	200	$26¾	26¾	26¾ — ¼
Txsgulf	2690	$35	34¾	34¾ — ¼
Texore	50000	11½	10	11½ + ½
Thom Ind	200	$8¼	8¼	8¼ — ¼
Thom N A	400	$13⅞	13½	13⅞
Tor Dm Bk	5413	$19	19	19
Tor Star B	200	18	18	18
Total Pet	1700	$7⅜	7⅜	7⅜ — ¼
Total P A p	200	$15⅛	15⅛	15⅛
Traders A	z45	$14½	14½	14½
Trader B p	z12	$20¼	20¼	20¼
Trader 66 w	140	162	162	162
Tr C Glass	100	55	5

Gov't Studying Student Jobs

The provincial government is studying student job creation "every single day," Provincial Secretary Grace McCarthy said Wednesday, but she wouldn't say whether more employment funds will be committed.

Tory leader Scott Wallace quoted a government press release saying, 4,600 jobs would be provided under the summer student employment program.

He asked if payment of full union rates for all relief workers would mean less students could be hired.

McCarthy said she did not have the figures but 4,600 seems "unrealistic."

The government is "very, very concerned" about the problem of student unemployment and cabinet ministers work every day on solving it, she said.

When Wallace pressed her to say whether more funds might be committed, McCarthy said her government "have not been able to find the pot of gold the opposition seems to think there is."

NO EVICTION FROM CARR CENTRE—McCARTHY

The Emily Carr Arts Centre is not being evicted from its historic home, Provincial Secretary Grace McCarthy said Wednesday.

Victoria NDP MLA Charles Barber reported earlier that the volunteer art group was being evicted from the Emily Carr home on Government Street.

But McCarthy told the legislature the historic sites advisory board is studying the government-owned home "to detemine permanent preservation and use of the house in the best interests of the people of B.C."

"Emily Carr Art Centre now occupies the building," said the minister, "and no decision has been reached on their relocation nor has notice of eviction been given."

McCarthy also shot down another suggestion from Barber concerning the Emily Carr House of All Sorts, a privately-owned home, on Simcoe.

Barber suggested the government intended to remove the roof from the home, "contrary to the express wishes of Emily Carr herself."

Home owner Mrs. Margaret Hutton-Potts says the roof paintings by Carr are flaking and the provincial government must move to preserve the works before they are lost.

The home has been designated an historic site, McCarthy said, "and the Archaeological and Historic Sites Protection Act stipulates in part that no person shall destroy, deface, move or alter in any way an historic site or remove or cause to be removed therefrom any historic object."

The minister said in reviewing the location of the murals and their historic significance, the board recommended the murals remain in their current location.

"As minister responsible for the enforcement of the act, I shall abide by their decision. The roof will not be removed," she said.

Mrs. Hutton-Potts said, however, that the painted eagles and frogs are "not safe and I wrote to the provincial government several years ago saying this is not the place for them."

She said they need the temperature and moisture control of a museum, adding she had also asked the Provincial Museum to come and apply preservatives but they haven't come. "The wheels grind so slowly."

A practical solution to the problem, she suggested, would be to remove one eagle and one totem for preservation in a museum and give the public access to the remaining roof illustrations — "to please everybody."

Meanwhile, art galleries and libraries across the country are getting set to mark Emily Carr Day Friday with special exhibits of the Victoria woman's writings and paintings.

In addition to out-of-province exhibits, the CTV network will carry nationally a 17-minute documentary, Lady of All Sorts, produced in Victori by Focus, a group of young film makers.

Vancouver and Victoria art galleries will exhibit her paintings within the month and the major Victoria celebration will take place Friday night in the Newcombe Auditorium with a showing of the film and readings by actress Margaret Martin, from the award winning CBC documentary on Emily Carr.

'76 BOBCAT SUBURBAN RENT-A-CAR 386-6131 ONLY $7.50 8 A.M.-5 P.M. 5 P.M.-8 A.M.

Sleep in a Cloud
a cloud of pure goose down. Go European with a Daniandown quilt, for the most natural sleep you'll ever know.
Victoria General Store 383-6133
Vancouver: Solberg's. 266-4750

Relative Shot Down On Surprise Visit

MONTREAL (CP) — The brother-in-law of a bank manager was shot and killed when he stumbled upon what police think was an extortion attempt in the city's north end.

Jean-Guy Grondin, the 29-year-old father of two young boys, was gunned down Wednesday through the door of his relative's apartment. The man who shot him escaped.

The victim and his wife had wanted to surprise bank manager Jean-Guy Bolduc with an unexpected visit, but when they arrived the extortion attempt apparently had begun already.

The gunman, in the process of handcuffing Bolduc and another guest when Mrs. Grondin came to the door, told her to come in and keep quiet. But she told the gunman he would be discovered because her husband was waiting in the car outside.

The gunman sent Bolduc outside to get his brother-in-law but when the two returned, Grondin noticed something wrong and tried to flee. The gunman fired twice, killing him.

SPECIAL SUMMER COURSES
TYPING
or
SPEEDWRITING
ABC Shorthand
Four weeks each, half days from 9 to 12, for beginners or those wanting refresher training. All ages welcome. Next courses start May 31
Very Economical!
SPROTT-SHAW
Where you can also enrol every Monday for training as
* Secretary
* Receptionist
* Accounting
* Stenographer
* Clerk Typist
COLLEGE OF BUSINESS LTD
SPROTT-SHAW
COLLEGE OF BUSINESS LTD
1012 DOUGLAS STREET,
VICTORIA, B.C. V8W 2C3
TELEPHONE (604) 384-8121

the Bay

BRAUN, SEE HOW THEY RUN

(May 20 - 22)

See how the world's most fantastic appliances run. Special treat: A complete demonstration of the Braun Kitchen Machine. (It will almost do everything but the dishes). Mrs. Jean Martin, the lady from Braun, will be in the Housewares Department from Thursday, May 20 to Saturday, May 22 to answer your questions.

Housewares, third floor

Hudson's Bay Company

HARD OF HEARING?

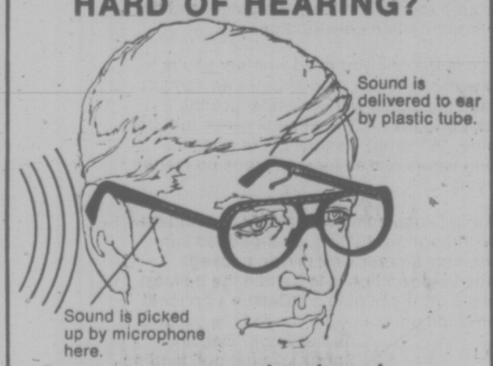

Open ear process developed especially for nerve deafness

The Clarifier CROS* instrument has been designed to make it possible for men, women and children with nerve deafness to find new hearing happiness.

This open ear process, with just a tiny plastic tube leading into your ear, may be what you have been looking for. If you have been dissatisfied with your hearing aid or have hesitated to wear one because it looks and feels clumsy or uncomfortable, Dahlberg offers you a practical alternative with the new Clarifier Cros.

*The Clarifier CROS is **not** a bone conduction aid and is not confined to eyeglass styles. The CROS principle is also available in behind-the-ear models.

DAHLBERG HEARING AID SERVICE
The Bay, Third Floor
1701 Douglas St., Victoria, B.C.
Phone 385-5414 or 385-1311

Hudson's Bay Company

GREAT LOOKING CORDUROY SEPARATES
AT BUDGET—LOVING PRICES!

PANTS 8.99
JACKETS 12.99

Here's a great look for spring and summer. Treat yourself to snappy separates. Made of easy-care, easy-wear cotton corduroy, the pants and jacket feature popular western styling with snap buttons. Choose shades of powder blue, beige or rust. Pants in sizes 28 to 36, jackets in sizes 36 to 44. Come in soon and outfit yourself for summer while the prices are low.

Baymart Men's Wear

"Where the values are everyday"
Baymart budget store

SUMMER SUPER STARS
the Bay
Do Your Summer Shopping At The Bay.
You'll Get Top Fashion And Low Prices!

SHOW OFF YOUR SHOULDERS THIS SUMMER IN A SUPER SUNDRESS FROM THE BAY

At this price you can really afford to build up your summer wardrobe. The perky sundresses are all made of cool cotton and come in lots of popular styles. You'll find tie fronts, keyhole openings, halter necks, criss-cross backs, shirred bodices, drawstring necks, pinch halter tubes with shoulder tie straps, tubes with cuffs and many more. And there are plain colours and patterns too. Hurry in soon and take advantage of this great low price. Assorted sizes in the group. Isn't it just like the Bay to give you up-to-the-minute fashion at budget-loving prices!

11.99

Jeunesse

ROYAL ALBERT BONE CHINA SALE CONTINUES TO MAY 25

DAILY STORE HOURS 9:30 a.m. to 5:30 p.m. THURSDAY and FRIDAY to 9:30 p.m.
PHONE 385-1311. FREE CUSTOMER PARKING.

Hudson's Bay Company

First Things First

Food is never far from the minds of cadets even when pomp and ceremony prevails.

LC Dwayne Forsen and OC Wendye Higgins take time out to refuel before taking part in the marchpast that ended a 500-cadet mini tattoo at Work Point Barracks on Wednesday.

Wearing uniforms put in mothballs long ago, three high-ranking retired officers did the honors. At right, they are, Air Vice Marshal George Howsam, Rear-Admiral Patrick Budge and Major-General George Pearkes, former lieutenant-governor of British Columbia.

—Irving Strickland photos

Campus Site Now Studied For Hospital

The regional Hospital and Health Planning Commission showed itself deeply divided Wednesday night over where a new hospital should be located and will examine possibilities on the UVic campus.

The commission will also try to arrange a round-table meeting on the long-standing site issue and the potential for an on-campus solution, inviting doctors, the university, two cabinet ministers and even Premier Bennett to take part.

Chairman Bob Wallace adroitly avoided bringing the matter to a head Wednesday night when discussion showed the board split about evenly on a 35-acre site the provincial government favors at Helmcken Road and the Trans-Canada Highway.

Health Minister Bob McClelland urged that choice on commission representatives at a meeting last week after telling them the province cannot support their first choice, a 25-acre property at Douglas and McKenzie worth an estimated $2.5 million.

The Helmcken site would cost about $522,000 but regional planner Peter Hammer said it would be a poor choice, interfering with both regional and View Royal land plans, intruding into greenbelt and perched beside a traffic funnel, the Trans-Canada Highway, which is already inadequate for commuter traffic.

The commission is also concerned about extra service development costs needed at the Helmcken site and asked for a study of these to be started.

Art Young said he is ready to concede the commission has lost its argument for the Douglas-McKenzie site with two governments and should accept the Helmcken site with certain safeguards.

But Doug Watts suggested that in the over-all interests of the community it would pay to buy the Douglas-McKenzie site, even with lesser government cost-sharing.

Alf Hood urged the commission to examine the possibility of a campus location, even though McClelland has apparently discarded that possibility.

Education minister Pat McGeer will be asked to the meeting because of his interest in a future medical faculty at UVic.

Victim Won't Talk

A 21-year-old man is in Victoria General Hospital after being stabbed at the Bastion Inn, 1140 Government, on Wednesday.

Insp. Norm Bath of the Victoria police said Greg Harris of 1334 Pandora was stabbed in the arm and stomach during a fight that broke out in the hotel's beverage room shortly after 6 p.m.

Bath said several men walked into the beer parlor, approached Harris, and a scuffle ensued, ending in a back alley behind the hotel.

Bath said Harris has refused to furnish a name or description of the person who stabbed him. He wouldn't say whether the incident was drug-related.

Harris is in good condition in hospital.

Beer Garden Given Nod

Saanich council has given the Sports Council of Greater Victoria permission to operate a beer garden at its July 24 Sportarama in Lambrick Park on Feltham Road.

In a letter the group told council there will be "as many sports as possible."

Proceeds from the event will be used for special projects of the all-volunteer group which was formed years ago to allocate playing fields throughout Greater Victoria.

City Council Gambling With Lives—Firemen

By PAUL MOSS
Times Staff

Victoria city council has been accused of gambling with public safety by keeping the city's fire department three men under strength on statutory holidays to reduce overtime payments to firefighters.

Ross Cameron, president of the Victoria local of the International Firefighters Association, said Wednesday the policy is a short-sighted and potentially dangerous one but he is not optimistic that his complaint to the fire prevention committee has fallen on receptive ears.

He said aldermen "almost had a heart attack" earlier this year when it was brought to their attention that, under the then-new contract provisions included in an arbitration award, a firefighter could earn up to $212 by working as sickness relief on a statutory holiday shift.

That concern resulted in an order that on all such holidays the department's normal 20-man strength would drop to 17.

Cameron said the effect of this measure is that in all major fires the department is "extremely shorthanded" for the first few minutes until backup help arrives from other neighboring fire departments.

"The drill book is our bible and one of the things it says is that erecting a 50-foot ladder requires six men. But we often do it with three, which is pretty damn difficult," he said.

Another drill manual requirement is that the firefighter controlling the nozzle should have a backup man behind him in case he is involved in a flash-fire or gets into some other kind of difficulty.

"But I can't remember when I last had that kind of support in a fire," Cameron said. "So if you want to look at it one way they (council) are playing with my life . . . and I haven't even had a say in it."

He noted that the department hasn't hired one additional man since 1965, yet in that time the city must have increased in size by at least 20 per cent. Building permits issued over the past 10 years have totalled more than $1 billion.

Bearing such facts in mind, the city's decision to do without three firefighters on holidays merely to save money is a "calculated risk," he claimed.

Cameron said that when he laid his complaint before the fire prevention committee this week neither the chairman, Ald. Bob Ellis, nor Mayor Mike Young seemed particularly concerned and the only committee member who appeared to be at all interested was Ald. Ron McKenzie.

He said the committee agreed to consult Fire Chief Eric Simmons but he (Cameron) wasn't holding out much hope that the policy would be reversed.

"He is subject to political pressures, with no union to protect him. He is a politician first and a fire chief after that."

(Simmons submitted a budget proposal earlier this year to hire additional firefighters, but was flatly rejected by council.)

Hospital Directors Rescued After Cold Night on Island

The administrator and the entire hospital board of the Lady Minto Hospital at Ganges, Salt Spring Island, were rescued by hovercraft today after being stranded on a small island overnight several hours.

The five men and four women had travelled to Galiano Island to attend a meeting on Wednesday.

They left Sturdies Bay in Active Pass about 9 p.m., administrator Harold Hoffman said today. They were using Richard Toynbee's 26-foot boat Daffodil.

Shortly before they reached Ganges harbor the engine failed and the boat drifted on to Castle Island.

When the party failed to return, relatives phoned the Pacific Rescue Co-ordination Centre at CFB Esquimalt.

The ministry of transport's hovercraft and the Canadian Coast Guard cutter Ready began searching at 3:30 a.m., retracing the route the Daffodil would have taken.

On the second sweep of the route the hovercraft spotted the Daffodil tied up at a small jetty on the island.

"There was a couple in a little house on the island. They kept the fire going all night," Hoffman said.

Hoffman said it was between five and six hours from the time they were stranded until the rescue.

Longer Jail Terms Urged for Holdups

By AL FORREST
Times Staff

Bank holdups will continue to increase in Victoria and Vancouver unless longer prison sentences are handed out, Canadian Bankers Association security director Michael Ballard said today.

He said courts must restore the deterrent of eight, 10 or 12-year sentences that once were handed out for armed robberies.

Ballard made the comments in a telephone interview from Vancouver where he was attending a closed meeting of the Canadian Bankers Associatin's security committee along with police officials.

He said the meeting heard reports of some robbers who had committed eight or nine crimes of a violent nature receiving jail terms of two years less a day.

"This is not a sufficient deterrent," he said.

"Armed robbery is increasing in areas where drugs are involved. Many bank robberies in Vancouver are due to robbers looking for quick money for drugs and I believe the same situation exists in Victoria.

"These holdups will increase unless sentences become more realistic."

He said there were 198 bank holdups in British Columbia during 1975, up from 56 the year before.

This total is 54 more than occurred in the province of Ontario in the same year, he said.

B.C. ranked second only to Quebec which had 656 bank holdups in 1975, up from 288 in 1974.

In the first three months of this year, there were 32 bank holdups in B.C. while there were only 31 in all of Ontario. Quebec had 162.

Ballard said that the courts must take into account the increase in bank holdups in this area when they come to sentence robbers.

He said many drug addicts rob banks on the spur of the moment trying for quick cash and knowing the jail deterrent is not great.

He said they are content to hit a single teller for $1,000 or $1,500, and they keep doing it until they are caught.

After they are caught, they often get out on bail and rob several more banks before they are convicted.

And then the sentences are too short, Ballard said.

"There are not a large number of robbers. There are just a few of them but they rob again and again until they are caught and put away."

He said bail laws should be tightened and convicted robbers should get longer terms.

"This should apply to all forms of armed robbery and not just to the banks," he said.

Ask the Times

Q. Can you please tell me the over-all deficit in the 1975 operating budget of the Royal Jubilee Hospital and the Victoria General Hospital? — L.D.

A. Victoria General finished the year with a surplus of $10,405 on an operating budget last year of $18.3 million. The deficit last year at Jubilee was $332,328 on an operating budget of $34.5 million.

Q. Can you supply me with any information regarding a radio program called Two-Way Family Favorites? — M.W.

A. Family Favorites is a CBC-AM radio request program, broadcast each Saturday at 9:30 a.m. (here in Victoria), with host Bill Paul in Toronto and Ms. Sandi Jones in London, England, (heard on Sundays at noon in the U.K. CBC is discontinuing the program as of May 22.

Q. Could you please tell me where Pierre Berton lives and his address. D.P.

A. Anything marked Pierre Berton, Kleinburg, Ont., should reach the author.

Q. What was Joseph Stalin's real name? — B.H.

A. Iosif Vissarionovich Dzhugashvili.

—John McKay photo

Mrs. Doris Powers of Boston snaps the 'Hi Guys' guy

You'd Better Shape Up, Herman!

By DEREK SIDENIUS
Times Staff

Herman made his debut on a Victoria stage Wednesday night . . . somewhat faltering and shakey.

In case you didn't know, Herman is a movable painting of Ted Knight as he is now, a handsome devil, and as he may end up in 40 years time, God willing.

Ted Knight of course, is Ted Baxter of The Mary Tyler Moore show.

And if you didn't know that then you don't watch television.

Ted and Herman are sharing top billing at the Jaycee Fair at Memorial Arena. They are appearing twice nightly through to Saturday.

Ted, naturally will be taking all the bows.

Herman's just a prop. Oh, he can move his eyes all right; and wiggle his ears, flap his jaw, lose his teeth and even shed his hair. But he can't bow.

As far as paintings go, Herman is something of a wonder. It took six months and $10,000 to create him, to paint the canvas and install the electronics that move and alter his features, Dorion Greyfashion. For the past year he's hung on a wall in the den of Knight's home in Pallisades, a suburb of Los Angeles.

Herman's first public appearance represents what Knight says is an innovative approach in the art of ventriloquism.

A collector of ventriloquial bric-a-brac, Knight is confident he's hit upon a good idea.

However, he says, the idea requires testing. And, gang, Victoria is the testing ground. If the act works here — well, Herman, perhaps tomorrow the world.

But Herman's advent into show biz has been shaky from the start.

First he had to be left behind at Vancouver airport when Knight and his manager Ned Shankman passed through en route to Victoria.

Weighing 70 pounds, Herman was just so much excess baggage — too much, in fact. There were some anxious moments the prop wouldn't arrive in time for rehearsal. But it did, sent over air freight on the early morning flight.

Then Knight's presentation of Herman in the evening's first show misfired. He ended the routine with a slow and sad song "Would you dance with a man who used to be handsome" that could barely be heard above the crowd, let alone appreciated.

In the second show he dropped the song, stuck to longer monologues, and things went smoother.

This is Knight's first trip to Victoria, a city that has impressed him as well-snubbed, old-worldish and quaint but not so out-of-the-way that most people don't know who he is.

Wherever he's gone in the city, passers-by have jerked their heads in his direction, their lips sounding out "Hey, isn't that . . .?"

"Hi Guys," Ted will boom out, flashing a smile.

The doubt vanishes. The people love it. He really doesn't have to say anything more.

He says the hospitality he's received here has been "fantastic."

For the curious, there's the inevitable question. Is Ted Knight really like Ted Baxter, that egocentric, narrow-minded, orotund-voiced TV anchorman.

The answer is simple. No way. It's a glorious put-on that he relishes in playing because above all, he says, Baxter is an honest, well-meaning individual.

When asked what he saw in himself in the character, he said "I suppose I am really laughing at myself and at the world in general, not as a cynic but more as a hopeless one."

A man of huge charm, he radiates good vibes.

Now all he has to do is pump some of those good vibes into Herman.

City Rules Out Wheel-Your-Own Garbage System

Victoria has abandoned the wheel-your-own concept in garbage collection, but wheels will still play a big part in an experimental program which was given the official go-ahead this week.

If successful, the experiment could save the city $84,000 a year on its garbage collection bill.

City engineer John Sansom has now shelved an earlier proposal to supply wheeled containers to each household, and have residents push the full cans to the curbside for weekly collection.

Instead, similar containers will be issued to each garbage crew. These will be pushed to the resident's backyard to receive the contents of his garbage can, then wheeled back to the truck and attached to an automatic lifting device for emptying.

Sansom points out this will eliminate the route man's present double journey into each premises (to collect the full can, empty it in the truck and then return it) and also save crews the tiring job of lifting heavy cans.

At a cost of $2,500 the trial program will go into operation as one of the six city garbage pickup routes, and if successful it is expected to produce a manpower saving of at least one man per crew.

36 BUSINESS SERVICES and DIRECTORY

Excavating

EXCAVATING, LAND CLEARing, road building, demolition, sand and gravel, equipment rentals. 24-hour service. Radio controlled.
O.K. Trucking Co. Ltd.
Bus. Office, 2840 Nanaimo, 386-3414
Dispatcher, 2720 Turner, 382-6136

BOBCAT
Available to move dirt, gravel, etc. Reasonable rates. Call early a.m. or after 6p.m., 477-0916.

WELCH'S BOBCAT SERVICE. Rotovating, excavating, backhoe cleanup, residential and Commercial, Reasonable. I care. 658-5501.

Fencing

CHAIN LINK FENCING
We can construct you a chain link fence that will give you complete privacy or our ever popular screen or galvanized. For more information call Van Isle Chain Link Fencing, 386-1841.

FENCES BUILT OR REPAIRED, any style, reasonable rates. 382-2732, 478-1050.

Flooring and Sanding

M&M FLOOR
COMPLETE FLOORING CENTRE
Hardwood, Carpets and Linos
532 William St., 384-0343
Nights: Al 386-3078—Mike 382-4818

Gardening

VICTORIA GARDEN SERVICE. Lawn maintenance from as low as $25 a month. We offer a complete A-Z service in garden maintenance. Quality machinery used. Consulting and service in landscaping and design. Residential and commercial. Fast, efficient service, free estimates. 388-9153 or 479-1975 day or night.

HARVEY'S GARDEN SERVICE Rotovating, remove dead grass, moss, power raking, aerating, garden maintenance. Fong, 479-7078, 384-8621.

RAMSAY'S LOW-COST ROTOtilling. 16 h.p. tiller. Big or small jobs, phone for reservations, 598-6541.

PRUNING, GARDEN CLEANUP, maintenance, new lawns, etc. 385-2817.

LARRY BEATTIE
Lawn and Garden Care.
385-8014

TUDOR LAWN CARE
Government licenced spraying. 386-2602, 592-7575.

RELIABLE GARDEN SERVICES. Pruning, lawn care, cleanups, Reasonable. 658-5593, after 6 p.m.

KEN'S LAWN AND GARDEN care: Contact landscape maintenance. Phone 479 3773.

TREES CUT BACK, HEDGES, shrubs trimmed, 12 years experience. 383-8363.

ALL PHASES OF GARDENING, landscaping, pruning, spraying, lawn care. Quality work. 477-4740.

ED'S TRACTOR SERVICE, VEGetable gardens, yards, rotovating, levelling, etc., 479-2204.

LAWNMOWER REPAIR. REAsonable labour charge. Your place or mine. 383-1233.

FRANK'S GENERAL GARDENing and pruning, 477-6661.

LAWNS CUT
595-8279

GENERAL GARDENING AND lawn maintenance. 388-9210.

BOOK NOW FOR FALL. Contract prices. G. Barta, 479-9278

Gutter Cleaning and Repair

Aluminum Gutters
5" CONTINUOUS in baked enamel B.C. ALUMINUM 479-7121

LO-COST
Gutters cleaned, repaired, replaced. Free est. 592-6273.

Handymen

REPAIRING, ROOFING, FENCing, outside painting. We do almost anything. Free estimates, 15 years experience, 385-4372, 386-2068.

REPAIRS FENCING, CEMENT work, gardening, and hauling, anything of service, 658-8067 mornings and evenings.

SAVE DOLLARS. HIRE ME. From painting, repairing, building, replacing, to fixing anything in or around your home. 477-1766.

FAIRFIELD FIXER, 383-3385. Plumbing, electrical, mechanical, renovations and repairs. Jack.

Home Improvements

ALCAN BUILDING PRODUCTS
Almetco Div.
SAVE HEATING DOLLARS
Storm Windows — Thermal Glass
Alcan Siding
Days 652-3901 Eves. 652-2761

CHARY CONSTRUCTION SERVICES LTD. 384-2429
Renovations — Repairs

FEATURE KITCHEN CENTRE
2610 Douglas 385-4921
QUALITY WITH ECONOMY

Insulation

CUBBON ON COOK
We will blow in Celufibre. For a free estimate call 384-8181.

PACIFIC COAST INSULATION and Roofing Co. Ltd. 656-1513.

Landscaping

BARKER LANDSCAPING LTD.
—since 1940—
Lawn specialists, expert and considerate garden layout and shrub placement — sketches — ideas. Our expert stonemasons can build you anything in rock or slate — walls, patios, pools or pillars etc. For a free competitive estimate, call 595 8323. Terms.

UNDER $150 FOR AVERAGE YARD IN 1 DAY
Designing, levelling, ready for planting.
SUNSET LANDSCAPING
Call early A.M. or after 6 P.M. 477-0916.

DUTCH LANDSCAPERS
Lawns, patio's, power raking, fish ponds, rockeries, planting and designing. Free estimates. 384-7653, 479-7225.

MARLEE GARDENS LTD. Landscaping, new lawns, lawn and garden renewal. Free estimates, reasonable rates. Call 652-3705.

HARVEY LANDSCAPING, NEW lawn, design, lawn care. Fong 479-7078, 384-8621.

WE BUILD LAWNS, ROCK walls, rototilling, general landscaping. Call 385-4664, Bill.

GARDEN CITY LANDSCAPING
FREE ESTIMATES
Phone 595-2622

J. HANNAH LANDSCAPING. Your satisfaction is our reputation. 477-5822 evenings.

LAWNS CUT
595-8279

Masonry

SYNTHETIC DECORATIVE STONE
OLD FASHIONED BRICK
Fireplaces, kitchens, feature walls, rec. rms., house fronts
Installed or do-it-yourself
For free estimates
Cana-Stone Products
485 E. Burnside 384-7211

FIREPLACE FACINGS, SLATE, stonework, top quality, reasonable. John at 383-7947 evenings.

CHIMNEYS, FIREPLACES, rocks and brick facings. Call Jerry 384-3348 after 5.

J. HANNAH MASONRY. YOUR satisfaction is our reputation. 477-5822 evenings.

Miscellaneous Service

Aluminum Gutters
5" CONTINUOUS in baked enamel. B.C. ALUMINUM 479-7121

Moving

BISSONS MOVING AND Storage Ltd., household and piano moving specialists. Serving Victoria and Vancouver Island, 384-6442.

MEL'S MOVERS
Local deliveries and household moves. Reliable service at reasonable rates. 384-2523.

CALL THE SMOOTHER MOVERS for the end of month. $18 an hour. 383-6832.

36 BUSINESS SERVICES and DIRECTORY

Moving

DRUM CARTAGE
Moving and Storage. House and apartment moving, pickup and deliveries. Professional men at competitive prices. Month-end appointments available to the last minute. 383-9861.

TROJAN MOVERS — LOCAL Moving, careful handling, $20 per hour Monday through Friday, $22 on weekends. OAP special rates. 20' Van and 2 men. Fully Insured. Compare! Phone 478-7368.

Painters and Decorators

ISLAND DECORATORS
Painters Paperhangers
Spray Painters
Plaster Repairs
Convenient Time Payments
383-9059 Eves. 382-1479

CLARK AND PATTISON PAINTING CONTRACTORS LTD. Brush or spray. Paperhangers. Texture and vinyl work. Will do all or part of any job and anthes steel scaffolding. Rentals of all painters equipment. Terms if desired. Phone 384-0443 or 384-8831.

BROTHERS PAINTING AND DECORATING
Free appraisals, cost consultant. All types of painting. All types of repairs. Commercial, farm, residential. Lowest rates. Terms. Work guaranteed. 383-8112.

PAINTING! HELP YOU AND US get somewhere. Two university students experienced at painting; especially houses or boats, but that's not all. Phone 658-5749 or 652-1891.

DOWSON PAINTING CONTRACTORS 385-6042
Residential, commercial. Ames Topline Paint. Home answering service. Work guaranteed.

RELIABLE, FULLY EXPERIenced house painter. Available at reasonable rates. For competitive estimate contact Ron McKenzie at 384-0738 after 6 p.m.

FOR REASONABLE RATES ALL work guaranteed, call Four Seasons Painting and Decorating for free estimates. 388-4660. Preferable after 6.

PAINTING AND DECORATING, reasonable rates, satisfaction guaranteed. Terms. 595-4905, 479-2473.

INTERIOR — EXTERIOR
Special low rates. For clean job. Self employed. Phone Douglas at 477-5207.

PRO-PACIFIC PAINTING CONTRACTORS
386-7832

I. CRIGHTON, PAINTING AND decorating. Free estimates. 20 years experience. 383-0639.

EXPERIENCED PAINTER, paper hanger will redecorate your home. Estimates, 384-2596.

PAINTING AND DECORATING, 20 years experience, for estimates phone 479-2135.

PAINTING INTERIOR AND EXterior. Free estimates, reasonable rates. Phone 598-2140 anytime.

WALLPAPER AND VINYL. PROfessional hangers available. Guaranteed work. 477-4016 or 384-0912.

BMB PAINTING AND ROOFING Ltd. Free estimates. Reasonable rates. 479-4547.

INTERIOR - EXTERIOR DECORating, Painting, Renovations to your satisfaction, 384-5313.

EXPERIENCED PAINTER, free estimates. Jim, 382-1632.

Paving

TRI-WAY PAVING
DRIVEWAYS — PARKING AREAS
A solid job at a sensible price. Call Barrie Cook at 478-3333 or 479-6952. FREE ESTIMATE.

Photographers

PHOTON PHOTOGRAPHICS INCORP.
Specialists in metric conversion, enlargements and reductions of plans, maps and printed circuit art work, murals, posters, aerial mosaics and photo-screening. The price is right. Accuracy, courtesy and personal service guaranteed. 908 Alpha Street—Mayfair area, 384-2223.

Plasterers

DUNCAN STUCCO
Stucco and drywall; imitation brick and stone. 479-8163.

PLASTERING, STUCCOING, TEXturing old and new ceilings. Fred Blanchard and Sons, 656-4211.

COLEMAN PLASTERING LTD. Lath, Plaster and Stucco, 598-3433.

STUCCOING, PLASTERING, Alterations, reasonaboel. 479-4779.

Plumbing and Heating

PLUMBING, ELECTRICAL MEchanical, carpentry, painting (interior), yard work. Reasonable rates. 383-1233 anytime.

DAVID'S PLUMBING
Repairs, alterations, plugged drains, hot water tanks. 384-2012.

LAURIE'S PLUMBING AND Heating. Residential, commercial and industrial. 477-8831.

Roofing and Siding

H & R ROOFING
Cedar shakes, free estimates. 656-3264

PUFF' THE ROOFER'S
Shaking up a storm. Contract labour. 384-4904.

PARKER JOHNSTON LTD. 1855 BLANSHARD. 382-9181
"Roofing Victoria Since 1935"

Septic Tanks

SEPTIC TANKS. SEWERS, drain installations, and backhoe service. Paul's Excavating. 384-8982.

Surveying

DALCO TECHNICAL SERVICES. Topography work, drainage problems. Fence corners located. Feasibility studies on proposed subdivisions. 383-7714, 652-1911.

Tailors

OAK BAY TAILORS
Tailoring, alterations ladies and men Quality leather alterations. 1826 Oak Bay Ave. 598-4131

BRITISH CUSTOM TAILORS 1311 Blanshard 383-2632

Tree Service

CEDARDALE TREE SERVICE LTD.
Large shade and ornamental trees scientifically pruned and sprayed. TREE REMOVALS. Stump chipper.
(Rep.) Charles Cowie 385-9931

MOUNT VIEW TREE SERVICE
Everything in trees.
Big or small, we do them all. 479-3873.

TREES FELLED, PRUNED OR topped. Reasonable rates. Prompt service. Insured. 642-5845 anytime.

TREES TOPPED, LIMBED, felled. Selective lot clearing. Insured. Free estimates. 384-8877.

Welding

WILL GAS WELD AND CUT. 595-3378

38 TRAVEL

RENO BUS
May 22, June 5, 19, 26
$119 motel, $129 hotel
each double or twin

DISNEYLAND BUS
from Victoria, June 26, July 17, August 14

DISNEY FLIGHTS
weekly from Vancouver beginning June 26th

NEVADA FLIGHTS
weekly from Vancouver. Direct flights from Victoria start Sept. 12th.

ALL-FUN TRAVEL
2620 Quadra
382-4271

RENO!
$124.50 per person. Leaves every Sat. morning.
GAMBLER'S SPECIAL
$99.00
388-7111
GOLDDIGGER TOURS
(At the Imperial Inn)

GARDENING
jack beastall

Every year vegetable gardens are started on ground which has never before been tilled, or has been idle for many years. The would-be gardeners are seldom happy with the results because most of the vegetables are found to be damaged by insects.

There is nothing unusual about this, in fact a few minutes thought will show it was a condition to be expected.

Any piece of soil that has not been interfered with will be in perfect balance. The natural population of each insect present has been strictly controlled by predators and the available food supply. Wild plants will suit the soil conditions, each taking its requirements and returning its quota of discarded foliage and stems to be converted to soil for future generations by the various micro-organisms within the soil. The whole unit has become a self-supporting community.

When the gardener tilled this mass of soil the effects were comparable to a devastating earthquake in a highly populated area. The natural homes of the various insects were destroyed together with their supply of food and moisture.

Millions would fall prey to predators, such as birds and rodents, from which they were prviously safe. The balance, driven by the law of survival, would desperately seek food, water, and shelter.

Any insect population partially or completely destroyed would remove the natural controls on others, since all insects and animals depend on other species for part of their food. This allows an increase of some species.

The natural food supply is then replaced by plants which have been bred especially for human food, most of which no longer retain the natural built-in resistance to insects and diseases.

In many instances, the plants from which the food crops have been developed originated in various parts of the world and were never subjected to the same pests and diseases, therefore never developed a built-in control to these species.

So we end up with the food growth, which is common in a well balanced virgin soil, being devoured by hordes of displaced, starving insects.

Fortunately for the gardener, this condition will not continue. Some insect populations will die out entirely, others will move to adjoining areas where natural food is available.

There could remain an undesirable population which thrives better on food crops than on the wild food of the area. This the gardener will discover in the following year, after which control measures can be taken if necessary.

It is not advisable to rush to controls which would conceivably further upset the natural balance, just because of damage done last year. There is more wisdom in waiting to see if the roblem is repeated.

At the same time, normal preventive and sanitary measures should be practised.

Sow thinly to eliminate the need for later thinning. Keep fertilizer applications to a minimum to prevent soft growth which is attractive to growths that are infested with aphids; they never attack plants with tough skin and hardened cells. Balance watering with growth to keep the plant cells stiff. Make small sowings at frequent intervals, and use the plants before insect damage is severe.

And finally, at all stages, remember you are a home gardener, not a farmer.

38 TRAVEL

U.K. CHARTER FLIGHTS
VICTORIA - LONDON
VICTORIA
Aug. 11-Sept. 1 — (3 wks.)
$469
Aug. 31-Oct. 5 — (5 wks.)
$439
Direct flights from Victoria at the same price as flights originating in Vancouver. Phone 384-7121.
IMMEDIATE CONFIRMATION on Flights from 2 weeks or as long as 3 months.

BUDGET TRAVEL

RENO FUN FLIGHT
VIA C.P. AIR
Jetaway to Reno every Saturday with Redwing
Holiday costs start at $189.00
Departures May 8, 15, 22
RENO FUN BUS
Getaway to Reno every Saturday with Redwing
Holiday costs start at $131.50
Departures May 1, 8, 15, 22
DISNEYLAND BY AIR OR BY LAND
Bus holidays and Fun Flights Depart Every Saturday commencing June 26.
For more details see our large weekend ad or
Call Your Travel Agent or
REDWING TRAVEL
545 — 645 Fort Street
383-5311 382-5194

39 PERSONALS

YOUNG MID-FORTIES MALE 6 ft., good income, enjoys swimming, camping, dancing, seeking companionship of a woman probably 35-45 years young, pleasant personality. Snap and phone number appreciated. Strict confidence assured. Victoria Press Box 314.

GENT 60 GOOD APPEARANCE, home 100 mi. Nth Victoria, some retired income, seeks cultured lady 'same' self supporting under 55 — slim type and non smoker preferred. Tennis player welcome 'have prvt. court.' Snap exchanged. Victoria Press Box 329.

SHAWNIGAN LAKE SPORTS Camp (soccer, tennis, canoeing, basketball etc.) for boys 10-14 years. First week July 3-9, second week July 11-17. Information and brochure write 524-1207 Douglas Victoria or telephone evenings 592-1005, 479-8839.

LOCAL GENTLEMAN WOULD like to meet middle-aged lady for companionship, outing and dancing etc. Photo appreciated. Victoria Press, Box 352.

WANTED — PLATONIC FRIENDship with man over sixty. Outdoor interests. Write Dept. 1, P.O. Fulford Harbour, B.C. V0S 1C0.

WANTED RIDE TO VICTORIA from Sidney and return, Monday to Friday. Phone 656-4277 after 5:30 p.m.

40 BUSINESS PERSONALS

DIVORCE
You may not have to be separated 3 years to get Divorced!
1. No money down — monthly payments.
2. Includes lawyer's fees.
3. Your divorce can begin immed. For further information call:
Victoria Office
383-6724
LUXFORD DIVORCE SYSTEMS (1976) INC.
210-620 View St.
Chargex, Master Charge Welcome.
VANCOUVER OFFICE, 687-2835

CAMERA EQUIPMENT AVAILABLE TO ENTERPRISING FILM MAKER. No hangups.
386-3046.

DUE TO CUSTOM REGULATIONS, FACILITIES AVAILABLE AFTER JULY 5, 1976.

HYPNOSIS
Stop smoking, lose weight, sleep soundly, master emotions, eliminate nervous tension, break negative habits. Lecture service available. Professional hypnosis by appointment only.
Alpha Centre—595-4022

DIVORCE
DO YOUR OWN OR USE OUR economical "Pay as we go" typing service. For information call 386-9617.
VICTORIA DIVORCE SERVICE Ltd. (Authorized independent distributor for Western Divorcervice Ltd.)

SAANICH PENINSULA GUIDance Association. Parents' skill training, family counselling, marriage counselling, individual counselling. Need to talk over a problem? Call 656-1247.

PRIVATE POOL AND SAUNA, restricted availability. Details, 386-2812.

MRS. PAYNE-JONES TRANCE medium. Questions answered. 386-3603.

GREAT NEW LOOK. HAIR CUTting, styling, hair waving. Nels Todd. 1065 Fort. 383-2515.

LONELY? FIND A COMPATIBLE companion through Emily Quest. Write P.O. Box 3220, Victoria.

TRY LUNCH AT THE BACCHANalia, female exotic dancers, 11 a.m. to 3 p.m. Monday to Friday.

TEACUP READING: CALL 385-7417 between 4 p.m. and 8 p.m.

42 EDUCATION

TUTORING PROFESSIONAL help by experienced teacher. French, math, new and old methods. 598-2331.

EXPERIENCED TUTOR, Spanish, French, German, general math, to grade 10. 382-2700.

60 FUEL

MANDER TRUCKING 478-5332
Agricultural sawdust, hem and fir. Cedar hog fuel for riding rings. Evenings. 477-5033, 479-7629.

FIREWOOD
Alder, fir, cedar kindling. Order for fall or summer delivery. 384-4715, after 5 p.m.

63 TIMBER

WANTED TIMBER
FELLED, BUCKED OR STANDING
Fir, Cedar or Hemlock
OR
Deliver to our sawmill by truck, scow or log loads. Fir, Cedar, Balsam or Hemlock.
TOP PRICES PAID
Ideal Sawmill Ltd. 385-0441

WANTED: TIMBER, STANDING or felled. Top prices paid. Also contract loading and hauling. Reasonable. 388-5704.

STANDING AND FELLED timber wanted, also contract falling. 384-8877.

65 BUILDING SUPPLIES

STEWART & HUDSON
Economy Grade 2" x 4"
4'—24c ea. 8'—49c ea.
5'—29c ea. 10'—59c ea.
6'—34c ea. 12'—69c ea.
Royal Grain Prehung Doors with Lockset
2'8"x6'8"x1⅜
2'10"x6'8"x1⅜
3'x6'8x1⅜
Your choice $29.88 ea.
Exterior Plywood
Rough Sawn Spruce
Groved on 8" centres
Buff coloured
4'x8'x⅜" Sheet
$10.99 ea.
Fiberglass Roofing
Coral Colour Only
26" wide
10' Length $4.96 ea.
12' Length $5.96 ea.
1 Only
Black and Decker
Bayonet Saw Kit
$184.00
Chargex — Master Charge
Budget Accounts
Open Mon.-Sat., 7:30-5:30
STEWART & HUDSON Ltd.
400 Gorge Rd. E. 386-3211

IMPERIAL BUILDING MATERIALS LTD.
The Builders Supply House
CERAMIC TILES
OVER 5000 SQ. FT. IN STOCK
4¼"x4¼" 59c sq. ft.
1"x2" 69c sq. ft.
7⅞"x7⅞" 99c sq. ft
1½"x11½" 89c sq. ft.
ROYAL GRAIN BIFOLD DOORS
2' wide—$15.00 each
METAL BIFOLD DOORS
⅓ off suggested list
OLYMPIC STAIN MANUFACTURER'S SEASON SPECIAL
Buy 4 gals.
Receive 5 Gals.
ARBORITE
4x8 Texture finish
6 Colors — $16.95 each
BUY WHERE THE BUILDER BUYS FOR LESS.
Master Charge — Chargex
2955 DOUGLAS ST.
386-1401
STORE HOURS
Mon.-Fri. 8-5, Sat. 8-12
Member of Victoria HUDAC

MOORE WHITTINGTON LUMBER LTD.
MW
3614 BRIDGE ST.
386-1288
DOORS
Victoria's door headquarters.
All types — entrance, pre-hung, pocket door frames.
Some seconds and inventory clearance items at low prices.
Victoria's only complete:
SASH, DOOR and MILLWORK MANUFACTURING PLANT.
SAANICH LUMBER YARDS
3041 Douglas 385-2486
Materials for 12x20 garage
(Roofing extra) $320.00
8'x10' Greenhouse $245.00
Work Bench materials $ 12.00
Compost Box, 4'x6' $ 10.00
Sabot Kit (Sailing)
Pram Dinghy Kit
Garden Sheds 6'x7'7"
Chicken Coop 6'x6'7"

65 BUILDING SUPPLIES

Home Lumber
LUMBER SPECIAL
Price per 1000 BM
2x4—6' BTR, Hem $ 75
2x4—8' 2 BTR, Hem Studs $155
1x10 M-R Shiplap Hem $149
2x4 Std. BRT. Hem $169
2x4 Utility Fir $110
2x6 Utility Fir $105
FIR PLYWOOD
4x8—⅜ Std. T-G $9.95
4x8—⅓ Uns. D $4.91
Cabinet Plywood
4x8—¼ L.C. Sen. $32.95
1x12 K.D. Spruce Shelving Lin. ft. .39
GYPROC SPECIAL
Price per 1000
½" Gyproc $ 85.00
½" Firestop $ 95.00
⅝" Firestop $110.00
INSULATION
Price per 1000
R7x2½" Fiberglas $ 72.00
R12x3½" Fiberglas $120.00
R20x6" Fiberglas $205.00
STUCCO WIRE
16—16" $ 23.50
NAILS
2¼ plus 3¼ CW. $ 13.95
ASHPHALT SHINGLE
210 Wt. Self Seal $ 19.50
SPECIAL QUANTITY DISCOUNTS ON VOLUME ORDERS
DELIVERIES Made ANYWHERE on VANCOUVER ISLAND. Before you buy COMPARE OUR PRICES. For QUALITY SERVICE and GUARANTEED SAVINGS, phone:
HOME LUMBER and BUILDING SUPPLY
470 ARDERSIER RD.
386-3374 — 385-8711

LUMBER WORLD
REMEMBER — We are your Cedar Centre for '76! Here are some examples of our Fencing Materials Stock —
Rough Cedar Lin Ft
1 x 4 10c
1 x 6 13c
1 x 8 18c
1 x 10 22c
½ x 5 Basket Weave 12c
4 x 4 Posts 48c
All Our Cedar is No. 1 Grade. We will give you a free estimate on your fencing requirements — all you do is bring us the measurements.
LUMBERWORLD
3955 Quadra St.
One Blk. South of McKenzie
479-7151
Open 6 Days a Week
7:30 to 5:30
CHARGEX

Cubbon on Cook
Gyproc 4x8x⅜ Sheet $2.59
Cape Cod chairs $7.97
Cedar 6' Picnic Table $19.95
Fir ply 4x8x⅜ Stan T and G $9.95
Cedar Compost Box 4x6x3 $13.95
Reject Doors 24x80 $3.99
Olympic Redwood Stain $8.50
2x4—7 ft. utility—each $ .49
Pre-hung Doors RJX $19.95
No. 1 Ranch Tone Stain $3.99
Reject 48x90 Panels $3.19
1720 COOK CHARGEX 384-8181

SLEGG'S CASHWAY LUMBER
CONTRACTORS
HOME BUILDERS
829 Broughton
(near Royal Theatre)
Parking at Rear — 388-9632
Check our lumber prices before you buy! Phone us, and we will pick up your plans for a take-off.
Admirals—388-9975
Sidney—656-1125

70 MUSICAL INSTRUMENTS

CASCADE ORGAN CENTRE
Western Canada's representatives for Kimball and Gulbransen with stores in Edmonton, Calgary, Vancouver will be opening a store in Victoria soon providing the finest in organ instructions. Watch for us. For service requirements or details phone 478-6250.

NEW PIANO SPECIALS
Heintzman—Irmbach, Lesage. 10% Down. Balance 90 day.
GLEESON MUSIC CITY
829 Broughton
(near Royal Theatre)
Parking at rear—388-9632

YOUR "G" STRING IN GOOD shape? We can supply them for violin, guitar, banjo, etc.
Hall-Fairfield Music
728 Fort 385-3307

MUST SELL A LADIES 120 BASS Camillo accordion with case, almost new, in excellent condition. Call between 5 and 11 p.m. 384-9097.

FOR SALE
Sunburst Hagstrom bass guitar. Asking $200 or offers. Phone 477-4123.

MASON AND REICH, UPRIGHT piano with bench. Offers, asking $900. Phone 595-1186.

GULBRANSEN CONSOLE ORGAN, 11½ years old, as new. Offers. 385-2056.

FOR SALE: ONE FENDER JAZZmaster guitar with case, plus Acetone organ, offers. 384-5984.

FENDER RHODES PIANO. Excellent condition. 478-1432.

70 MUSICAL INSTRUMENTS

DOWNTOWN
NEAR THE "BAY"
"YOUR" NITE-TIME
MUSIC STORE
OPEN—MON.-THURS.-FRI. 'til 9 p.m.
DRIVE IN—PARK FREE
BERNIE PORTER MUSIC
382-9542 725 CALEDONIA

EATON'S
Specialist in
HAMMOND ORGANS
for over 20 years
4 Teachers Available
Use your Eaton Acocunt
Main Floor Eaton's
Home Furnishings Building

VISIT OUR BOOTH AT THE J.C. FAIR IN THE CURLING RINK ALL THIS WEEK
SOUND OF MUSIC SALES LTD.
REGINALD STONE MANAGER
1517 Quadra St.
383-0239
Home of the Conn Organ

ATTENTION!
DON'T MISS OUR EXCITING DISPLAY OF WURLITZER ORGANS AT THE JAYCEE FAIR. LOOK FOR OUR BOOTH IN THE ARENA. SEE YOU THERE.
Scott PIANO & ORGAN

YAMAHA MUSIC CENTRE
DID YOU KNOW
—No other piano maker makes as many different pianos as Yamaha? See our fine selection of Grands today at
PHONE: The Bay 384-9131
Mayfair 386-6339
JAMES PIANO AND ORGAN LTD.

HAMMOND ORGAN STUDIO
Visit us at our display in the Curling Rink during the J. C. Fair Mon. through Sat. from 2-11 p.m. Savings on all models from $699.00
Free Parking 3400 DOUGLAS across from Town and Country
388-9177
REPAIRS
We have Vancouver Island's most complete repair facilities for brass, woodwind and all fretted instruments.
NELSON'S Music Centre
1315 GOVT. 385-9728

RENT TO OWN
PIANOS AND ORGANS
GLEESON MUSIC CITY
829 Broughton
(near Royal Theatre)
Parking at Rear — 388-9632

CLASSICAL GUITARS
Kohno No. 10, $850 with case; Sada Yairi No. 650, $185; Fender F.C. 30, $160; others from $35; electric basses, $45-$585; steel guitars, $39-$2100. Good selection of amplifiers and acoustic guitars. Very easy parking.
SOFT SOUNDS
2031 Oak Bay Ave. 598-1524

PAMUS
MUSICAL INSTRUMENTS
"Where Good Music Begins"
1108 Blanshard St 386-8475
WURLITZER ELECTRIC PIANO for sale, very good condition. 383-8349.
LES PAUL CUSTOM FRETLESS Wonder. Replica $4 pickup. Asking $700. Excellent condition. 479-8680.
MUST SELL: 1 COMPLETE SET Gretch drums, cymbals, cases and acc. phone. 746-4094.
PIANO, CARVED FRONT AND legs, Honky Tonk effect, good shape. 652-1774.
EXCELLENT SET OF PEARL drums, 5-piece, Zild. cymbals. $700. 384-7374, ask for Mike, 9-5:30.
PIANO TUNER—CRAFTSMAN. Norman Duckworth, 595-5251.
FOR SALE—UPRIGHT PIANO, recently tuned, $650. 595-4807.
EXCELLENT CONDITION, LOwery Organ, $2,000. 478-5719.
SELL IT FAST THROUGH CLASSIFIED
DIAL 386-2121

71 MUSIC TEACHERS

Instruction
ACCORDION INSTRUCTION
GRADES 1-10
PALMER HUGHES
SALES—SERVICE—LOANS
ELECTRONIC PICKUPS INSTALLED
AMPLIFIERS ALL SIZES
BERNIE PORTER MUSIC
725 CALEDONIA
382-9552 PARK FREE
DOWNTOWN—NEAR THE BAY
KAWAI KEYBOARD STUDIOS
Piano and Organ Lessons
386-3912 2251 DOUGLAS

77 MOTORCYCLES

HERE NOW!
NEW HONDA CJ 360
ROAD BIKE
ONLY $1,299
CLEARANCE SPECIALS!
NEW!
250 CC YAMAHA ROAD'S
REG. $1349 NOW $1149
200 CC YAMAHA ROAD'S
REG. $1199 NOW $1049
175 CC YAMAHA ENDUROS
REG. $1149 NOW $999
BRAND NEW
1975 HONDA CB500T
$1899
NEW SHIPMENT OF
550 AND 750 HONDAS
and 750 YAMAHAS!
MULLINS MARINE SALES LTD.
382-1928 382-4515
925 Yates St. DL-00365A

SUZUKI SPECIALS!
"FREE"
with every new 380, 500, 550 and 750 Suzuki for the month of May.
1 HELMET Reg. $29.95
1 CARRIER Reg. $39.95
1 SAFETY BAR Reg. $29.95
ORDER YOUR NEW SUZUKI NOW AT
COLWOOD HONDA
Div. Mullins Marine
2781 Millstream 478-8831
Left off hwy. at Western Speedway. Dealer Licence Number D-00366A.

FREDERICK MOTORS
MOTORCYCLE SALES
—KAWASAKI
SUZUKI — BMW
Repairs — Service To All Makes
616 Queens DL-00834A 383-0823

1976 BULTACO
SHERPA "T"s now in stock. See and Try them at
VICTORIA MC SALES
592 LEDSHAM RD.
478-1123
The choice of the world expert trials riders DI3598.
BIG BORE KITS
and Hi-Performance cams for Kawasakis and Hondas now in stock at
POWERTOWN M.C.
384-1249 614 Grenville

1970 NORTON 810 DUNSTALL, road race faring, tank and seat, alloy wheels, clip-ons, rear seat, drill disc, TT100 tires, plus all stock accessories. 478-1935.
1975 YAMAHA 650, 8,000 MILES, used as daily transportation, well maintained, 60 miles per gallon. Must see this beauty. $1850 firm. 386-1602.
74 SUZUKI ENDURO, ONLY 2400 miles, $525. 73 Triumph Bonneville, semi-chopped, clean. Completely rebuilt, all bills, extras. Best offer over $1000. 479-7686 after 5.
WANTED: TENDER LOVING care for lady owned and ridden 1972 200 c.c. Yamaha. Low mileage, $575. 478-3767.
1974 250 YAMAHA TRIALS MUST sell by Saturday, new condition, best offer. Days until 8 p.m., 479-9155.
1973 TRIUMPH BONNEVILLE, 750 Twin, 5 - speed, rebuilt engine, 8 inch extension T. T. pipes. $1200. 477-3820.
1973 YAMAHA 75 CC MOTORCYcle scooter, excellent condition, low cost transportation. 598-4658 before noon, or after 9 p.m.
1975 YAMAHA 400 ENDURO. Only 1,500 miles. Asking $1200. Phone Rick at 386-6331 days, or 478-9886 evenings.
1973 GT80, 1700 MILES, GOOD condition, $375 or best offer. 595-8340.
WANTED: CHEAP (MECHANIcally good) electra-glide, 11 a.m.-3 p.m., 385-0279.
1969 650 BSA FULL FAIRING, bags. Many extras. $800. 478-9490 after 6 p.m.
1973 750 TRIUMPH TIGER, Excellent condition, asking $1100, will accept offers. 385-2784 after 5.
'73 YAMAHA 360 ENDURO, GOOD condition. $600. 477-9639.
'73 YAMAHA TX-500, 2,900 MILES. Full accessories. $1500. 479-8030.
73 HONDA 350, GOOD SHAPE, $800. 479-6111.
'74 HONDA XR75, MOTO CROSS bike, $395 or offers. 656-4184.
1974 HONDA 350, NEEDS SOME work, call 477-3145 after 7 p.m.
'73 NORTON 850. 4,700 MILES. $1600 or best offer. 595-8868.
'71 TRIUMPH, FULLY CHOPPED, excellent shape. 384-2202.
MINI BIKE, EXCELLENT CONdition, $149. 382-7443. 927 Wollaston.
HONDA 1972, 350-4, LOW MILEage, very clean. 384-7938.
1973 HONDA 350-4 CAFE RACER, $1000 firm. Bruce 382-3984 anytime.
MINI BIKE FOR SALE, $200. Phone after 3, 478-3680.
FOR SALE 74 YAMAHA 80, GOOD condition. Phone 652-3151.

77 MOTORCYCLES

COME IN AND SEE THE 1976
BULTACOS
250, 350 TRIALS
BROOKLANDS MOTORCYCLES
937 Fort 383-5926
DL-13721

MUST SELL 72 KAWASAKI 350, 4800 miles, sissy-bar, $550. 642-5650. 6-8 p.m.
1973 HUSKY 250 W.R. LICENCED. Lights, etc. 658-8271.
1975 YAMAHA 80 ENDURO. LOW mileage. Good condition. 477-2786.
FOR SALE NEAR NEW MINI bike. 655-1843.
'73 HONDA 100 TRAIL BIKE. $400 or best offer. 478-5368 after 5.
'73 SUZUKI 500. 4,000 MILES. 598-2386.
72 KAWASAKI 350. GOOD CONDITion. Must sell. $500. 388-6979.

78 BICYCLES

Russ Hay On Government
2542 GOVERNMENT ST.
Between Bay and Hillside
The Leading Bike Shop
384-4722
MASTER CHARGE
TRADES WELCOME
CHARGEX
Open Mon.-Sat. 8:30-5:30
Friday 'til 9

VICTORIA DAYS APOLLO SALE
10 speeds $10 OFF
3 and 5 speeds $5.00 OFF
Offer good thru Sat., May 23
ESQUIMALT OAK BAY BICYCLE
1215 Esquimalt Rd. 388-6712
1968 Oak Bay Ave. 598-4111

BUY, SELL, TRADE, REPAIR
No middle man, deal direct with qualified, mechanic, save 50% on labor. Expert buckled wheel truing. New, used bikes, all sizes, lowest prices. Open 8-8; Sun. 12-5. 384-5514, D. BRC, CCM. Reno Industries, 2519 Gov't.
TANDEM — 1974 MODEL Gitane touring, 10-speed caliper and drum brakes, as new; $230 o.n.o. 479-7953.
LADIES' PEUGEOT 10-SPEED. Like new. Only 116 miles. Many extras. $125 or nearest offer. 595-4187.
LE JEUNE 10-SPEED, 21½" Reynolds frame, Stronglight cotterless cranks, 22 lbs. Excellent for racing or touring. 598-2272.
APOLLO 10-SPEED, SMALL frame, $55. Man's Raleigh 10-speed, $65. 652-2966.
FOR BICYCLE REPAIRS AT reasonable rates. Call Tom, 383-2622.
MOTOCROSS FRONT AND REAR shocks, $90 or best offer. 595-8340.
BOYS BIKE, EXCELLENT CONdition. Raleigh 10 speed. 479-4523.
CARLTON, 10-SPEED, $100 384-6339
WANTED: BOY'S BICYCLE FOR six-year-old. 598-7756.

80 BOATS and MARINE

Oak Bay Marine
SALES AND SERVICE
USED BOATS
22' FIBRE FORM SITKA, 188 h.p. Mercruiser.
SALE PRICE $10,900
21' CAMPION MONASHEE, 188 Merc. Low hours. Very clean. Save thousands $11,900
OPEN 7 DAYS
Dawn till Dusk
AT THE MARINA
1327 Beach Drive
598-3393

DINGHY'S AND CARTOPPERS BY
Nelson — Portabote — Rodd
Gallison — Livingston — Olympian
Snark — Wondercraft — Aquadory
Mirror — Sportyak
Over 70 small Boats in Stock.
ALL BAY MARINA
2238 Harbour Rd.
Sidney 656-3167
Open 6 days Closed Mondays

NATIONAL Boat Sales Ltd.
2060 WHITE BIRCH ROAD
SIDNEY, B.C.
NEW AND USED
(604) 656-3966
GRAND BANKS, ALASKAN
OVERSEAS
FISHER MOTOR SAILERS
BROKERAGE

45' GULF COMMANDER
For sale by owner custom built Monk design twin-diesel cruiser, 250 hrs. Radar, autopilot, Onan generator, all electric galley, diesel furnace, holding tanks, 12-knot cruising, interior teak, every conceivable extra, owner changing to large vessel of same design. Offered at owner's building cost. For detailed information call daytime 477-6621, evening

TORONTO MARKET TRADING

In addition to Canadian Press stock reports, bond and mutual fund prices, market quotations also are supplied by the following firms or agencies: Investment Dealers' Association of Canada, Richardson Securities, Royal Bank of Canada, Pemberton Securities, A. E. Ames & Co., Annett Mackay Ltd., Bongard Leslie & Co. Ltd., and Vancouver Stock Exchange.

TORONTO CLOSING STOCKS
Distributed by CP
Toronto Stock Exchange—May 20

Complete tabulation of Thursday transactions. Quotations in cents unless marked $. z—Odd lot. xd—Ex-dividend. xr—Ex-rights. xw — Ex-warrants. Net change is from prvious boar-lot closing sale.

Stock	Sales	High	Low	Close	Net Ch'ge
	A and B				
A.G.F.M	1000	198	198	198	+ 3
Abby Glen	7120	$6¾	6⅝	6¾	+ ⅛
Aby Gln w	1200	129	125	125	
Abitibi	12105	$12⅛	12	12⅛	
Abitbi 10	260	$50¼	50¼	50¼	+ ⅛
Acklands	700	$13¾	13½	13½	— ⅛
Acme Gas	4000	8	8	8	— ½
Advocate	z50	175	175	175	
Afton Min	300	$6½	6½	6⅝	
Agnico E	9400	410	390	390	—20
Akaitcho	800	78	78	78	— 2
Albany	2000	33	33	33	
Alt East G	6850	$12½	12¼	12½	+ ¼
Alt Energy	16342	$9½	9	9½	+ ⅛
Alta Gas A	8726	$12⅝	12½	12⅝	+ ⅛
Alta G E p	z50	21	21	21	
Alta G F	4600	$26	25¾	25⅞	— ⅛
Alcan	16826	$29	28⅝	28¾	— ⅛
Algo Cent	100	$12¾	12¾	12¾	
Algoma St	9301	28¼	28	28	
Algonq pr	120	$5¼	5¼	5¼	— ⅛
Allarco Dv	300	$11½	11½	11½	
Alliance B	1000	3365	360	365	+ 5
Alminex	2055	$5⅞	5¾	5⅞	
Almin 4½ p	z100	$35	35	35	
Am Bonza	7800	365	350	365	
Am Eagle	19000	57	51	53	+ 4
Am Leduc	310002	8	7½	8	+ 1
Andres W	800	$10	9⅞	102	+ ⅛
Ang CT 265	100	$28	28	28	+ 1
Ang U Dev	1000	92	91	92	— 2
Anthes B p	z30	$60	60	60	
Aquitaine	475	$22⅛	22	22⅛	
Arbor C	z125	61	61	61	
Argosy	2000	13	13	13	— 1
Argus	100	$28½	28½	28½	— ¼
Args 260 p	z50	$27¾	27¾	27¾	
Argus C pr	400	$15¾	15½	15½	+ ½
Asamera	14100	$13¾	13⅜	13¾	+ ⅛
Asbestos	7130	$30	29⅞	30	
Ashland C.	1995	$11⅜	11¼	11¼	
Asoc Porc	1000	58	58	58	— 2
Atco A	2050	$16¼	16	16⅛	— ⅛
Ato Hard A	500	$14	14	14	
BC Sugar A	650	$21½	21¼	21¼	— ¼
BP Can	4088	$10½	10⅛	10⅜	+ ⅛
Bad Boy	z50	325	325	325	
Bainster C	12120	$11⅞	10½	10¾	— ⅛
Bank BC	205	$19¾	19¾	19¾	— ¼
Bank Mtl	12376	$15⅜	15⅛	15⅜	+ ⅛
Bk Mtl r	329103	18½	15	18½	+3½
Bank N S	14953	$41¼	40¾	41¼	+ ½
Bankeno	5000	205	200	205	
B Cdn Nat	510	$15⅜	15⅜	15⅜	— ⅛
Becker B p	100	$6½	6½	6½	— ⅛
Bell Canad	10620	$47⅞	47⅝	47¾	+ ¼
Bell A pr	194	$47½	47½	47½	+ ¼
Bell B pr	325	$48	47¾	47¾	+ ⅜
Bell C pr	z50	$25½	25½	25½	
Bell D pr	310	$50	49½	50	+ ⅝
Bell 2.28	2100	$27	26¾	26¾	—
Bell Can W	23800	435	425	430	+ 5
Beth Cop A	200	$13¾	13¾	13¾	
Bl Hawk	10	0	23½	23½	—2½
Black P A	100	380	380	380	+ 5
Blakwod A	1300	$7	7	7	+ ⅛
Block Bros	600	405	405	405	+ 5
Bombrdier	100	235	235	235	— 5
Border C	400	210	210	210	— 6
Bovis Cor	1225	88	88	88	
Bow Valy	10125	$26½	25¼	25½	—1¼
Bowater	z60	370	370	370	
Bow-m pr	z40	$39	39	39	
Bralor Res	13050	365	340	350	—10
Bramalea	1175	$6⅛	6	6	— ⅛
Brameda	2892	192	190	190	— 2
Brascan A	9359	$11½	11¼	11¼	— ⅛
Brenda M	300	$8	7⅞	7⅞	— ⅛
Bridger	13250	$6⅜	6⅜	6⅜	+ ⅛
Bright A	1600	$7⅜	7	7⅛	— ⅛
Brinco	400	365	365	365	—10
BC Forest	z50	$23⅛	23⅛	23⅛	
BC Frest p	100	$33½	33½	33½	
BC Phone	1750	$12¼	12⅜	12⅜	— ⅛
BCPh 4⅜ p	z20	$43¾	43¾	43¾	
BCPh 4½ p	150	$44	44	44	— 1
BCPh 4.84	z50	$12⅜	12⅜	12⅜	
BCPh 5¼ p	150	$56	56	56	— ⅜
BCPh 6.80	265	$18	17½	18	+ ½
BCP 7.04 p	840	$18	18	18	
BCP 10.16 p	200	$26½	26½	26½	
Brunswk	8500	$5⅛	5	5⅛	+ ⅛
Budd Auto	1000	56	5¾	6	+ ¼
Bulora Cor	z400	23	23	23	
Burns Fds	5513	$11⅛	11⅛	11½	+ ⅛
	C				
CC Yachts	10700	400	350	400	+50
CAE A	1690	$11⅛	11⅛	11⅛	+ ⅛
CFCN	500	$8¾	8½	8½	— ¼
Cad Frv	6528	$11⅞	11¼	11⅞	+ ⅜
Cad Frv A	z20	$16½	16½	16½	
Cal Pow A	2318	$37¼	30⅜	30⅜	— ⅜
Cal P 4 p	z67	$43	42¼	43	
Cal P 4½ p	z18	$46¾	46¾	46¾	
Cal P 10 p	125	$103	103	103	
Cal P 9.80	50	$101½	101½	101½	
Cal P 9.75	80	$101¾	101½	101¾	+1¼
Calvert	5000	20½	20½	20½	—1½
Cam Mine	42000	46½	46	46	— ½
Camflo	2100	9	8½	9	
C Chib A	300	425	425	425	
Camp RL	500	$21½	21¼	21½	— ⅛
Campau A	900	485	470	485	— 5
Campau 7p	300	$7¾	7¾	7¾	
Can Cem L	210	$10⅝	10¼	10¼	
C Cem L p	137	$14	14	14	+ ¼
CDC pr B	z60	99⅜	98	98	
Can Malt A	300	$20½	20¼	20¼	— ⅛
C Nor West	9300	$8⅜	8¼	8⅜	
CNwst r	120931	27	24	26	—1½
C Pakrs C	700	$22¾	22¾	22¾	— ⅛
Can Perm	11525	$18¾	18½	18⅝	+ ⅛
CS Pete	6100	315	310	310	— 5
Can Trust A	100	$22¾	22¾	22¾	
C Tung	17450	410	385	410	+25
C Cablesy	400	$18⅛	18	18⅛	+ ⅛
Cdn Cel	1800	57	6⅞	7	
C Curtis	2700	80	78	78	— 2
C Ex Gas	12100	405	395	395	—10
C Hidrogas	5000	100	100	100	
C Homestd	9400	$7¼	7⅛	7¼	+ ⅛
C Hydro	32970	$9½	9¼	9⅜	
CI Bk Com	14134	$28⅞	28⅛	28¼	+ ⅛
CIL	1565	$24⅛	24	24⅛	— ⅛
CIL pr	z50	$37½	37½	37½	
Ci Powr A	1500	$14¾	14¾	14¾	
C Lencour	17200	18	16	18	+ 3
CLI Pete	500	16	6	16	
C Malart	1000	40½	40½	40½	— ½
C Manolr	100	3365	360	365	+ 5
C Marconi	2200	$5⅜	5⅜	5⅜	
C Merrill	13100	$9⅜	9	9¼	+ ⅛
CNat R	5500	55	490	490	+15
C Occdental	2300	$12⅜	12½	12⅜	+ ½
CP Inve	6585	$22	21⅞	22	
CP Inve pr	135	$43¾	43¾	43¾	— ¼
CP Ltd	16932	$17⅞	17⅜	17¾	+ ⅛
CPL A p	100	$8⅜	8⅜	8⅜	— ⅛
C Reserve	2909	440	435	440	— 5
Cdn Sup O	2625	46	45¾	46	+ ½
Cdn Tire A	3571	$50¾	50	50	
C Utilties	1000	$12	12	12	— 1
C Util 4¼ p	z3	$42	42	42	
C Util 5 pr	z5	$49½	49½	49½	
CU 10¼	535	$26½	26⅜	26½	+ ¼
C Util w	1400	360	350	360	
C Vickers	z15	$22¼	22¼	22¼	
CWN G 4 pr	565	$8½	8⅜	8½	+ ⅛
Canron	3650	$23½	23	23	+ ⅛
Capit Div	z725	31	31	31	
Carl OK	6850	345	340	340	
Carl A p	100	$21½	21¼	21¼	— ⅛
Carma A	100	$11¼	11¼	11¼	— ⅛
Cassiar	391	57	6⅝	6⅝	
Celanse	2240	$5⅜	5⅜	5⅜	
Celanes 1 p	z50	$9¼	9¼	9¼	
Celan 175 p	100	$16⅞	16⅞	16⅞	
Charter Oil	z50	390	390	390	
Chib Kay	1000	10½	10½	10½	
Chieftan D	7410	$13⅜	13¼	13¼	+ ⅛
Chimo	5200	100	99	100	+ 5
Chromaco	125	230	230	230	—10
Chrysler	5139	$18⅞	18⅝	18⅞	+ ⅛
Claiborne	500	215	215	215	
Cockfield	100	445	445	445	
Coldstm	1082	57	57	57	
Coles Book	1800	$7¾	7½	7¾	— ⅛
Comb Met	7000	19	19	19	— 1
Cominco	9871	$39½	39⅛	39¼	+ ⅛
Com Cap	625	310	305	310	
C Holiday I	4050	290	285	290	+ 5
CHins A p	200	$19	19	19	+ ¼
Coniagas	1000	55	55	55	— 2
Con Bath A	3335	$37¼	37	37¼	— ¼
Con Bath p	400	$16¾	16¾	16¾	
Border C	400	210	210	210	— 6
Con Bldg	600	240	240	240	+ 3
Con Fardy	2112	400	390	390	—25
C Durham	1000	57	56	57	— 1
C Marben	6000	60	59	59	— 2
C Morisn	4500	167	165	165	
Cons Prof	1322	23½	23	23½	+ 1
C Rambler	z30	160	160	160	
C Rexspar	16900	144	138	138	
Con Textile	1100	220	210	220	
Con Distrb	4400	460	450	450	— 5
Cons. Gas	11228	$12⅜	12⅜	12⅜	+ ⅛
Con Gas B	z15	$55½	55½	55½	
Con Gas D	1130	$21½	21⅜	21⅜	— ⅛
Control F	300	290	290	290	+ 9
Conwest	210	365	365	365	—10
Cooper C	200	$5⅝	5⅝	5⅝	
Copeland	500	180	160	160	—25
Cop Fields	1000	121	121	121	— 4
Cornat Ind	5150	420	420	420	— 5
Coseka R	18650	390	380	380	—10
Coshin R	700	$10¼	10	10⅛	+ ⅜
Coshin R w	300	$25	25	25	
Craigmt	1000	$6½	6	6	— ⅛
Crain R L	159	$10½	10½	10½	
Crestbrk	2200	$5¼	5	5	
Crwn Life	100	$48¼	48¼	48¼	— ¼
C Zellrbach	150	$18½	18½	18½	
Crow Nest	225	$35	35	35	— ½
Crush Intl	400	$8⅞	8¾	8¾	
Cuvier M	3500	98	97	98	— 2
Cyprus	910	$11⅛	10⅞	10⅞	— ¼
	D				
Daon Dev	1125	$7¼	7⅛	7¼	+ ⅛
Daon A	6000	$6⅝	6½	6½	+ ⅛
Datline	700	380	380	380	—10
Decca R	43110	$8¾	7⅝	8⅜	+ ½
D Eldona	7000	46	46	46	
Delhi Pac	19500	15	13½	13½	— ½
Denison	2784	$60⅜	59¾	60⅛	— ⅛
Dicknsn	2470	480	460	470	—10
Dist Tr A	100	405	405	405	
Doman I	1260	$5¼	5⅛	5¼	+ ⅛
Dome	300	$40½	40	40	— 1
Dome Pete	3180	$41½	41¼	41¼	
D Bridge	300	$37½	37½	37½	
D Citrs A	100	$6⅜	6⅜	6⅜	
D Explor	1000	19½	19½	19½	
Dofasco A	1580	$29¾	29⅝	29¾	+ ⅜
Dofasco p	z20	$52½	52½	52½	
Dom Store	2605	$15¾	15	15½	+ ⅛
D Textie A	3300	$9	8⅝	9	+ ⅜
Domtar	2245	$24½	24½	24⅝	
Donlee M	600	$8⅛	8¼	8¼	+ ⅛
Hard Crp A	100	$53⅜	53⅜	53⅜	+2¼
Hard Crp C	z75	465	465	465	
Harlequin	8000	$8⅞	8⅞	8⅞	+ ⅛
Harris J S	300	460	460	460	+ 5
H Wood	900	140	138	138	+ 3
Hawker S	4100	$6⅝	6½	6⅝	+ ⅛
Hayes D A	847	$6⅝	6½	6⅝	+ ¼
Hedway C	1200	370	370	370	
Holinger A	200	$36¾	36¾	36⅞	+ ⅛
Home A	2347	$33	32¾	32⅞	
Howdn DH	100	$8¼	8¼	8¼	
Hud Bay A	559	$20¾	20¼	20¼	
H Bay Co	2360	$20¾	20½	20¾	+ ⅛
HB Oil Gas	z120	$38⅜	38⅛	38⅜	
Husky Oil	5805	$21⅜	21¼	21⅜	— ⅛
Husky A pr	100	$34½	34½	34½	+ ⅛
Husky E w	535	$6½	6⅜	6⅜	+ ⅛
Hydra Ex	2140	25	25	25	
IAC	16300	$18¾	18½	18¾	+ ¼
ITL Ind	2000	110	110	110	— 5
ITL Ind pr	100	$9	9	9	
IU Intl	4165	$10⅜	10⅛	10¼	— ⅛
IWC Com	500	175	175	175	
Imesco A	1965	$26½	26	26	
Imp Life	180	$70½	70½	70½	+ ½
Imp Oil A	22344	$25¾	25⅜	25¾	
INCO A	18656	$34⅜	33¾	34	— ½
INCO B	250	34	34	34	
Indal	2500	$14¾	14½	14⅝	+ ⅛
Ind Adhes	100	$14⅞	14⅝	14⅞	+ ⅛
Inglis	z50	$14½	314½	14½	
Inland Gas	836	$9½	9½	9¾	+ ⅛
Inland G p	250	$10¼	10¼	10¼	+ ¼
Inter-City	27375	55	485	5	+10
Inter C A p	200	$12¾	12¼	12¾	— ⅛
Inter C B w	3000	270	270	270	+ 5
Int Oil	500	160	160	160	
Intrmetco	400	$8⅜	8⅛	8⅜	+ ⅛
IBM	353	$250	247¾	250	+2¼
Int Mogul	z25	245	245	245	
t Mogul A	200	$10½	10⅜	10½	+ ⅛
Interpool	1500	$10¾	10⅜	10¾	+ ¼
Int Pipe A	9367	$14⅜	14½	14⅜	+ ⅛
Int Pipe w	6225	42	39	39	— 6
Ipsco	700	$14¼	14¼	14¼	
Inv Grp A	2700	$7⅜	7¼	7⅜	
Inv Grp 5 p	1600	$14	13¾	14	— ⅛
Iron Bay T	100	$5⅜	5⅜	5⅜	
ISO	1100	126	126	126	— 1
Jannock	500	$6⅜	6⅜	6⅜	
Jannock A	200	$11¾	11¾	11¾	+ ¼
Jannock B	100	$11¾	11¾	11¾	+ ¼
Jannock D	300	$6⅞	6¾	6¾	
Janoc 6 p	z22	$60	60	60	
Jelex	15200	13½	12½	13½	+1½
Joliet	4000	14½	14½	14½	
Jorex Ltd	900	22	22	22	
Kaiser Re	6870	$14⅛	14	14	— ⅛
Kaiser wt	175	$11⅛	11⅛	11⅛	
Kam Kotia	2300	62	62	62	+ 2
Kaps Tran	6800	180	175	179	
Keeprite B	4550	$9¼	9⅛	9⅛	+ ⅛
Kelsey H	300	$11⅞	11⅝	11⅞	— ⅛
Kenting	10150	$15⅝	15	15	— ⅛
Kerr A A	53113	$12¾	12⅜	12½	+ ⅛
Koffler A	3450	$5⅛	5	5	— ⅛
La Luz	100	$6½	6½	6½	— ⅛
Labatt A	2200	$17⅜	17⅛	17¼	+ ⅛
Labatt A p	125	$17	17	17	— 5
Lacana	3360	375	370	375	+10
Laidlaw B p	550	$5⅜	5⅜	5⅜	
LOnt Cem	1000	390	390	390	
L Shore	z22	195	195	195	
Lakehead	10000	42	40	41	— 2
Laurasia	13000	59	56	56	— 3
Lau Fin	1200	$6½	6⅜	6½	
Lau F 1.25	200	$14	14	14	
Lau F 2.00	10	$20¾	20¾	20¾	+ ¼
Leigh Inst	900	212	211	212	— 3
Leonis Frn	100	$8½	8½	8½	
Levy	z25	$12¾	12¾	12¾	
Lincoln Tr	900	$21	20⅞	20⅞	
Linc T w	225	265	265	265	+ 5
LL Lac	101	3145	145	145	
Livingsto	200	$14⅛	14g1	14⅛	
Lob Co A	224	445	445	445	— 5
Lob Co B	350	460	445	460	+15
Lob Co pr	215	$22¾	22¾	22¾	+ ¼
Lob Ltd Ap	z78	$13⅜	13⅜	13⅜	
Lob Ltd Bp	100	$15	15	15	+ ¼
Lochiel	8800	125	120	125	+ 2
Loeb M	2000	295	295	295	
Lost River	2300	260	254	254	— 6
Lytton M	2000	52	52	52	— 2
	M to O				
MDS Health	700	225	220	220	
MEPC	2900	$6½	6¼	6½	+ ¼
MEPC w	3800	75	63	72	+12
MICC	1200	$10½	310½	10½	
MICC A	325	$26	25¾	26	+ ⅜
MPG Inv p	118	$11⅜	11⅜	11⅜	+ ¼
MH Cable	z25	$9⅛	9⅛	9⅛	
Mclan H A	441	$9	8⅞	9	+ ¼
MB Ltd	9136	$21¼	20⅞	20⅞	— ½
Madeline	4101	250	245	250	+ 5
Magna Int	100	535	515	515	
Magnason	100	225	225	225	
Magnetcs	3936	58	57	58	
Maher pr	900	$6½	6	6	+ ¼
Majstic Wl	3700	245	242	242	— 3
Major D	200	55	5	5	— 1
M LF Mills	317	$30¾	30¾	30¾	+ ½
Mrtme El A	200	$8½	8½	8½	+ ⅛
Maritime	1170	$18⅝	18⅜	18⅜	+ ⅛
Martim A p	100	$7¼	7¼	7¼	— ⅛
Mass Fer	5750	$26⅜	26⅛	26⅜	— ⅛
Mas Fer	250	$9⅞	9⅞	9⅞	— ⅛
Mas F B	1500	$25½	25⅜	25⅜	— ⅛
Matgmi A	5400	$18½	18¼	18¼	— ¼
Mc Adam	1000	38	37	37	— 1
McGraw H	225	470	465	470	
McLaghln	700	$8½	8⅛	8½	+ ⅛
Melton R E	4800	490	485	490	
Melton A w	500	285	285	285	
Mentor	1500	171	171	171	
Mercantil	2961	$16⅜	16	16⅛	— ⅛
Merland E	4500	335	330	330	
Met Stor A	z75	$15⅛	15⅛	15⅛	
Minri Res	5400	169	165	169	+ 4
Molson A	7566	$18¼	17⅞	17⅞	— ⅛
Molson B	269	$17	17	17	+ ⅛
Moneco A	400	$17¾	17⅜	17⅜	+ ⅛
Moore	18671	$45¼	44⅞	44⅞	— ⅛
Multi-Mi	5275	45½	45	45	— ½
Multi Acc	z50	275	275	275	
Murphy	2440	$5⅞	5¾	5⅞	+ ⅛
Mymor M	1000	46	46	46	— 3
N B Coal	1000	115	115	115	— 5
NBU Mine	2900	250	246	246	— 9
NaChrs I	5400	490	475	475	—10
Nabrs Dig	575	$28½	28¼	28¼	
Nat Pete	z200	24	24	24	
Nat Trust	700	$15¼	14¾	15¼	+ ⅛
Nencrs	3200	180	176	180	+ 4
New Ath	1000	8½	8½	8½	— ½
NB Tel	1382	$15	14¾	15	+ ⅛
N Kelore	2200	13	13	13	
N Provid D	700	20	20	20	
N York Oil	12725	38	38	38	— 2
Newconx	400	415	410	415	+15
Nfld LP A	z85	$11¾	11¼	11¼	
Nfld Te 975	200	$20⅛	20⅛	20⅛	+ ⅛
Newnor	1000	8	8	8	— 1
Nick Rim	10000	9½	9½	9½	
Noranda A	7894	$37¾	37¼	37⅜	+ ⅛
Norbaska	4000	20	20	20	— 1
Norcen	12520	$13½	13⅜	13½	
Norcen B	815	$23⅞	23½	23⅞	— ⅜
Norcn 150	500	$23¼	23¼	23¼	— ⅛
Norcen w	z25	245	245	245	
NC Oils	2100	$7¾	7⅜	7¾	+ ⅛
N Canada	1000	31	31	31	— 1
Nor Tel	3623	$39½	38½	39½	+ 1
NTecm B w	9825	$18½	17¾	18½	+ ½
Northgat	3015	445	435	445	+ 5
Northld	500	10	10	10	
NS Savngs	1425	$12¾	12½	12½	— ¼
Nowsco W	3350	$19½	18¾	18¾	— ¼
Nu-Wst A	5053	$18⅜	17¾	18⅜	+ ⅜
Nufort Res	5866	30	28	28	— 2
Numac	12450	$11⅜	11	11⅜	+ ⅜
OPI Ltd	1400	395	375	390	+15
OSF Ind	2700	345	340	345	
Oakwood P	22450	159	150	159	+ 9
Obrien	6200	100	96	98	— 2
Ocelot Ind	12350	$15⅜	15	15¼	+ ⅜
Okanagan	100	$6¾	6¾	6¾	
Ontario Tr	1700	$8⅞	8⅜	8⅞	+ ⅜
Orchan A	1300	290	281	290	+ 5
Oshawa A	800	485	485	485	
	P to S				
Pac Coper	2500	117	115	117	+ 1
Pac Pete	1412	$32½	32⅜	32⅜	
Page Pet	Paloma P	192	203	203	
Pamour A	2660	283	280	283	— 2
Pan Centr	900	109	105	105	
Pan Ocean	407	$15⅞	15⅞	15⅞	— ⅛
Pancana I	8400	100	94	96	+ 8
PanCan P	3475	$24½	24⅜	24⅜	— ¼
Pafino N V	228	$12⅞	12⅞	12⅞	
Paulin A	2000	265	265	265	
Pe Ben O	200	395	395	395	
Pennant	2933	$5⅛	5⅛	5⅛	
P Dept S	240	300	295	300	
P Jewl A	18642	$5¾	5½	5¾	— ⅛
Petrofina	450	$18¼	18½	18¼	— ⅛
Petrol	700	155	155	155	3
Peyto Oils	21433	485	455	480	+25
Phillips Cb	100	$10½	310½	10½	+ ½
Pick Crow	z210	15	15	15	
Pine Point	1790	$33¼	33⅛	33⅛	— ⅜
Pitts C	1600	55	49¾	5	+10
Placer	2861	$24¼	24	24	+ ¼
Plysr 840	200	$24¾	24¼	24¼	+ ⅛
Pominex	z100	55	55	55	
Pop Shops	16305	$5⅛	465	5	+40
Pow Corp	930	$9¾	9¾	9¾	— ⅛
Pow Crp pr	z15	$28½	28½	28½	
Pow C 5 pr	450	$9⅝	9⅝	9⅝	+ ⅛
Prairie Oil	1200	$5¾	5¼	5¾	+ ⅛
Precamb	5000	55	52	54	
Pre Cable	800	9	9	9	
Preston	910	$15¾	15¾	15¾	— g1
Price Co	648	$15¼	15¼	15¼	— ⅜
Prov B Can	584	$13⅜	13⅜	13⅜	
Q Mattgmi	3000	21	21	21	— 2
Que Shrg	2000	106	102	102	— 4
Que Tel	225	$16½	16	16	— ¼
Que Tel 7¾	300	$14¼	14¼	14¼	— ½
Ram	22050	455	425	450	+25
Ranger	3760	$17	16⅝	16⅞	
Rank Org	4300	300	295	300	
Readers D	200	111	111	111	+ ¼
Realty A	100	305	305	305	+ 5
Redpath A	150	$25⅜	25⅝	25⅜	+ ⅛
Redstone	14300	86	84	84	— 4
Reed Pap A	950	$11¾	11¼	11¾	+ ⅛
Reed Oslr A	700	$6½	6	6½	— ⅛
Reichhold	275	$24¼	24¼	24¼	
Reid Dom p	280	$41	41	41	
Reitman A	1200	$12⅜	12⅜	12⅜	+ ⅛
Repub Res	42000	137	123	137	+13
Res Servic	600	230	230	230	— 5
Revere Fd	115	$11½	11½	11½	
Revnu Prp	9480	75	75	75	— 2
Rileys D	z25	84	84	84	
Rio Algom	2507	$33	32⅜	32½	— ⅜
Rio SBO pr	270	$60	60	60	
Roman	180	$15¾	15¾	15¾	— ¼
Ronyx Cor	z300	75	70	70	
Rothman	225	$17	17	17	
Rothm A p	z50	$69	69	69	
Rothm 2p	1235	$16¼	16	16¼	+ ⅜
Royal Bnk	6552	$29⅜	29⅛	29⅜	+ ⅛
Royal Tr A	170